

### PROPOSED EXTERNAL FINISHES

**ROOF:** Grey Redland Cambrian lightweight slate tile  
**FASCIA/SOFFITS:** Charcoal grey uPVC  
**GUTTERS/DOWNPipes:** Black uPVC  
**EXTERNAL WALLS:** Smooth render  
**WINDOWS:** Charcoal grey uPVC double glazed units

PROPOSED REAR ELEVATION

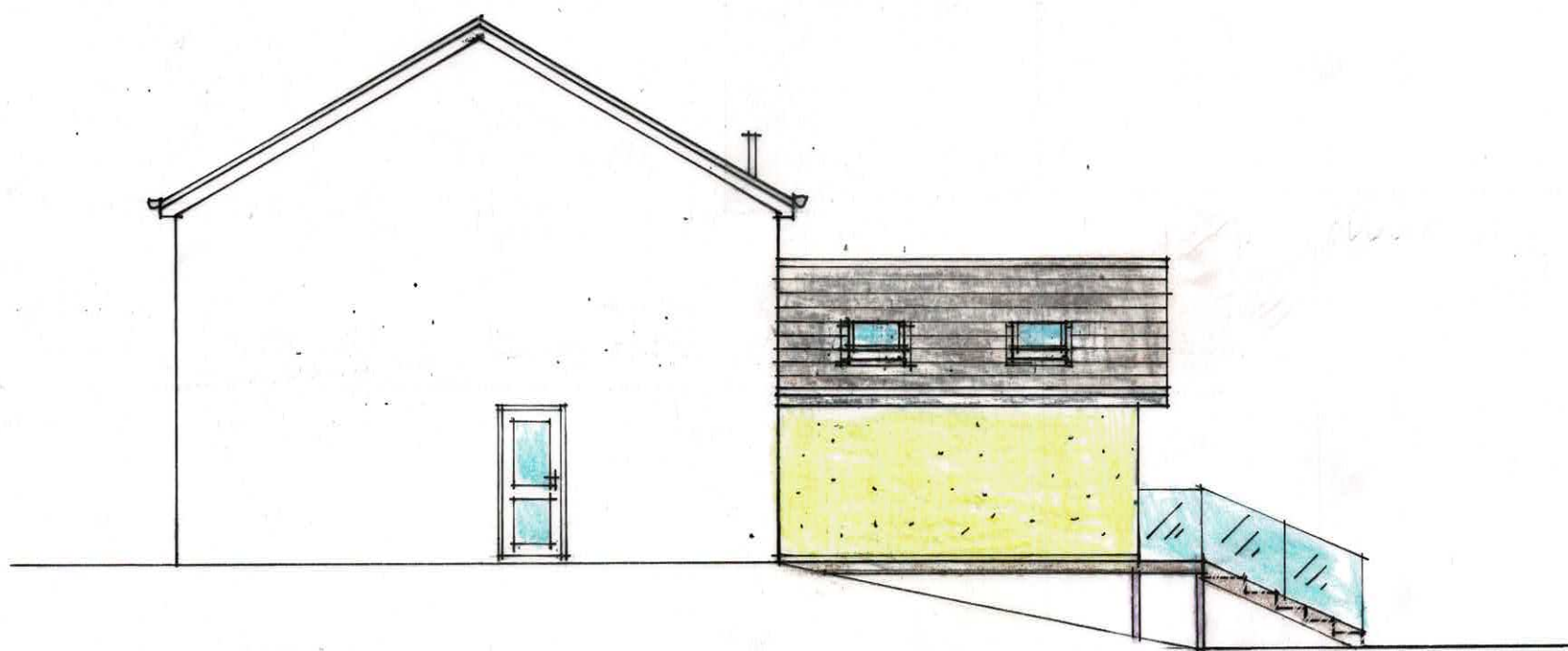

PROPOSED SIDE ELEVATION



PROPOSED SIDE ELEVATION

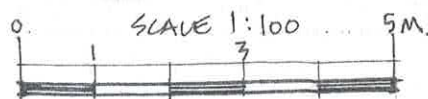

SINGLE STOREY REAR EXTENSION AND  
 INTERNAL ALTERATIONS  
 15 CLYNDER GROVE, CLEVEDON, BS21 7DF  
 PROPOSED ELEVATIONS  
 SCALE 1 : 100

JLS-6