

Notes:

1. THE COPYRIGHT OF THIS DRAWING
IT MAY NOT BE REPRODUCED IN WHOLE OR PART OR USED FOR THE
MANUFACTURE OF ANY ARTICLE WITHOUT THE EXPRESS PERMISSION OF
THE COPYRIGHT HOLDERS.
2. WORK TO FIGURED DIMENSIONS ONLY.
3. THIS DRAWING IS TO BE READ IN CONJUNCTION WITH ALL RELEVANT
ARCHITECT'S, SERVICE ENGINEER'S AND DRAWINGS
AND SPECIFICATIONS.

Side Elevation B

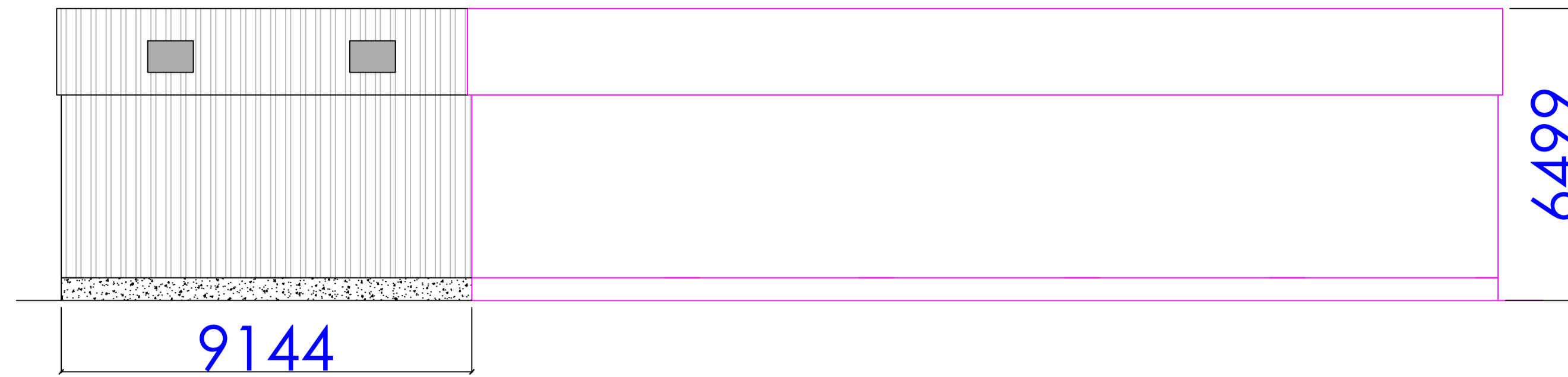

Side Elevation A

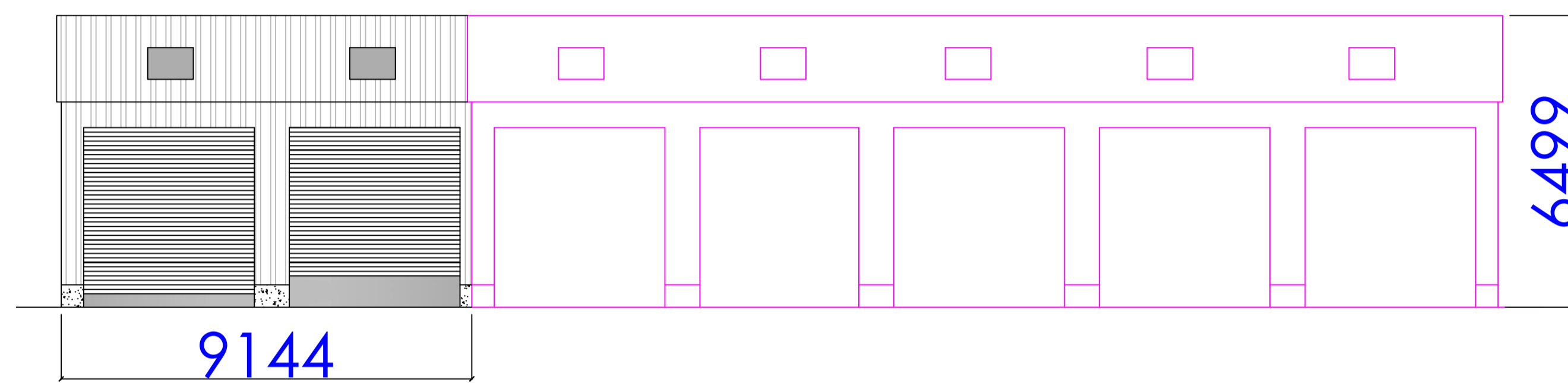

Gable Elevation 1

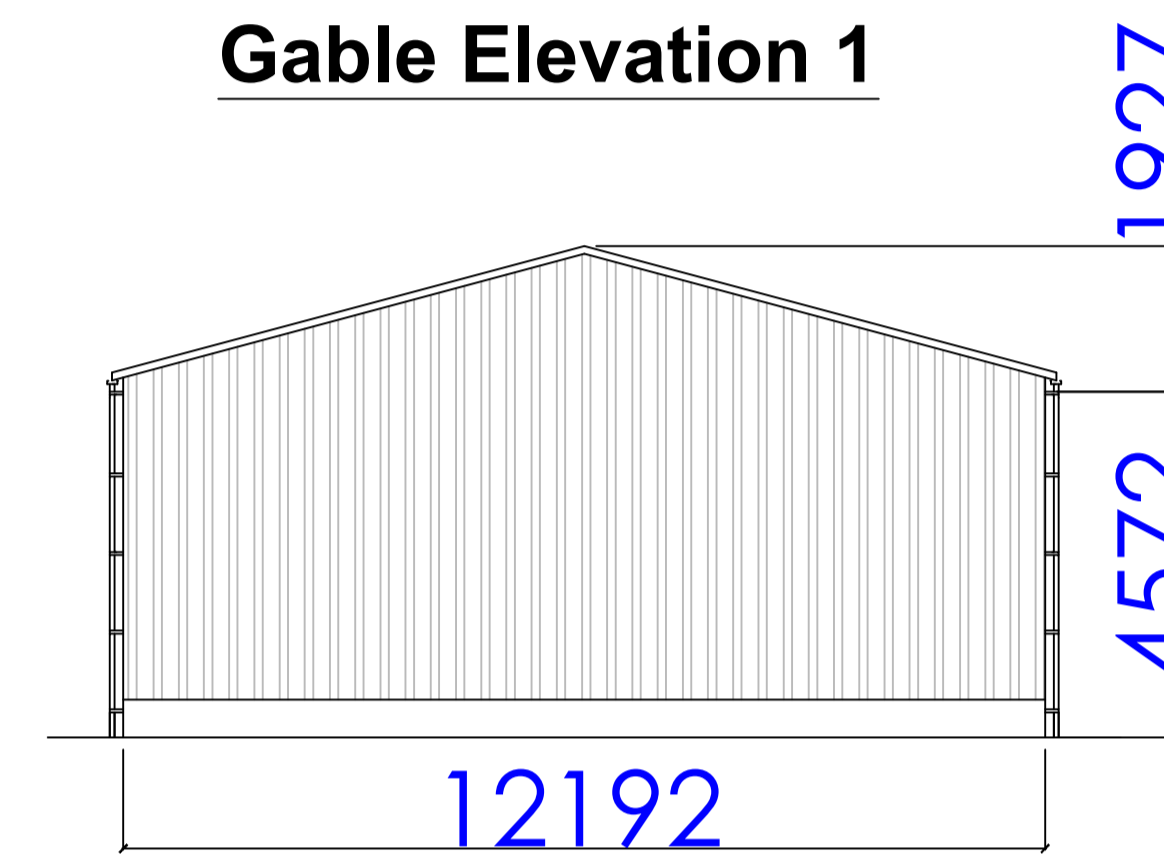

Floor Plan

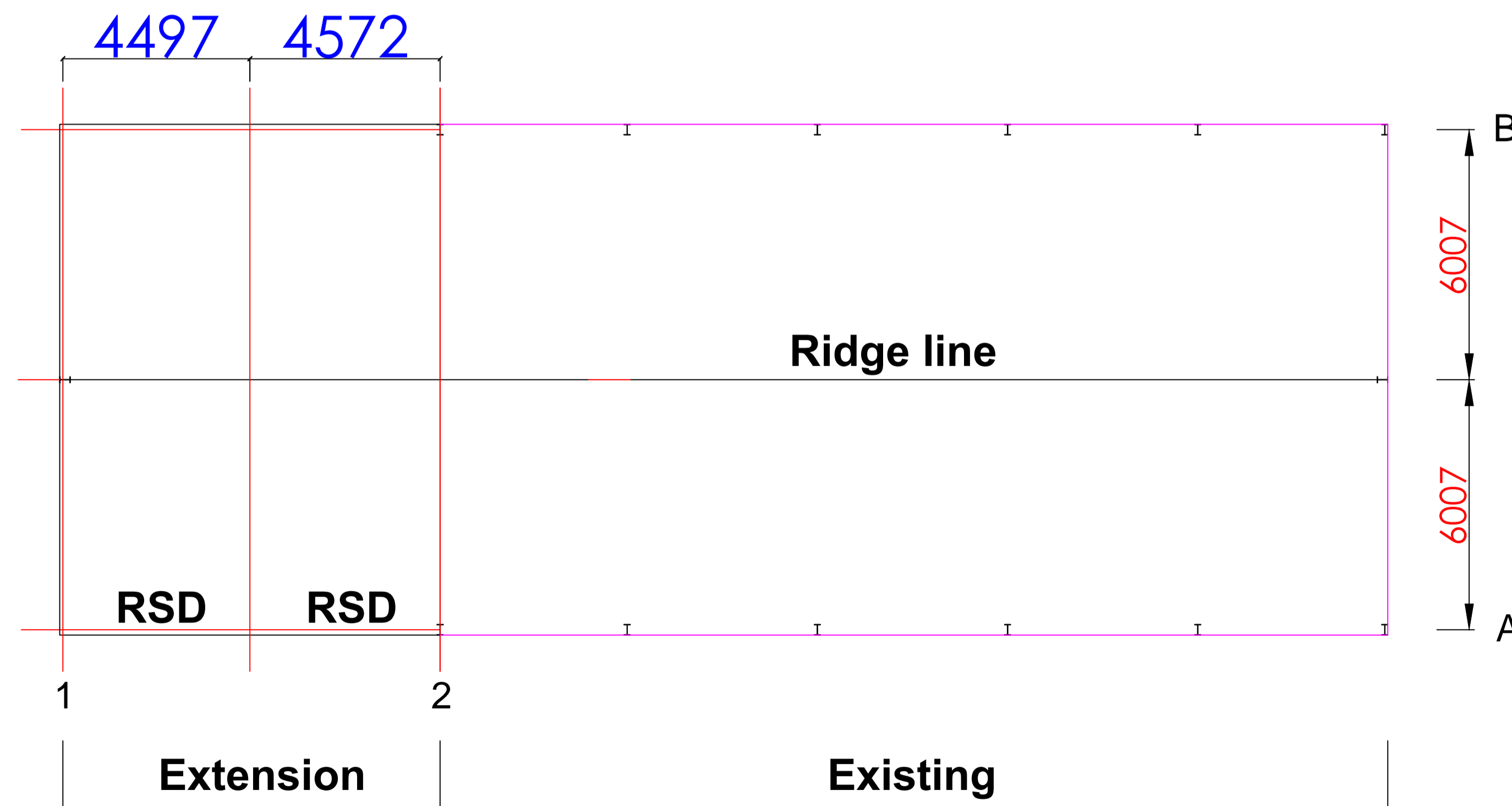

Specification: 22.860 X 12.192m X Eaves Height 4.572m, Roof Pitch 15.0 degrees.

Purlins:
To supply 160 16 steel purlins bolted to frame at 1.375m (4' 6") centres.
Eaves beams to be 225 x 75 timber

Roof Cladding:
To supply PVC coated steel box profiled sheet laid in accordance with
manufacturers instructions. Ridge to be closed ridge and incorporating 4Nr
GRP rooflights

Rainwater Goods:
Both Sides: Eaves to have PVC gutter fixed externally to brackets welded
onto stanchions, complete with 1 No 110 diameter PVC down pipes and
mastic sealed joints

Side Cladding:
Both Sides and Gable 6: To be clad down 4.000m below eaves 0.5 PVC box
profile steel sheets - on timber rails

Concrete Panels
To supply: 90mm thick concrete panels to both sides and end , to a height
of 500mm

Doors
Galvanised Roller Shutter Doors to match existing 3800 wide x 4000 high

C			
B			
A			
REV:	DESCRIPTION:	BY:	DATE:

Planatron
Development
Advisory Service
07775 654368

CLIENT: Mr G Stubbs
Wash Lands Farm, Prayers Hill
Sible Heatham, Halstead
Essex, CO9 3LE

ARCHITECT: Planatron
Shrayley Brook Road
Halmerend
Stoke-on-Trent, ST7 8AH

DRAWN: ST **CHECKED:** ST **DATE:** 05/09/21 **REVISION:**

PROJECT NAME: Proposed Portal Framed
Extension to machine shed

DRAWING TITLE: Elevations Plan

SCALE: 1:100 **SHEET SIZE:** A1 **SHEET NO:** 1 of 1

PROJECT NO: GS0066621 **STATUS:** Planning

DRAWING NO: ST210075