

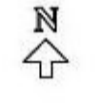

Existing Location Plan

0 20m  
Scale: 1:1250



0 10m  
Scale: 1:200

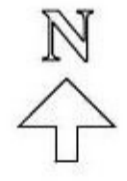

SECOND AVENUE

Client <b>Mr &amp; Mrs. D. Heley</b>	
Proposed extensions & alterations to: Redwood, First Avenue, Frinton-on-Sea, C013 9HA.	
Drawing Title <b>Existing Site &amp; Location Plans</b>	
<b>e + m design partnership</b> Architects and Planning Consultants <small>26/28 The Square, West Street, Rochford, Essex SS4 1AJ</small>	
Scale: 1:200 & 1:1250 @A1	Date: June 2021
Dwg No: 3040 / 01	Rev: -

Existing Site Plan