

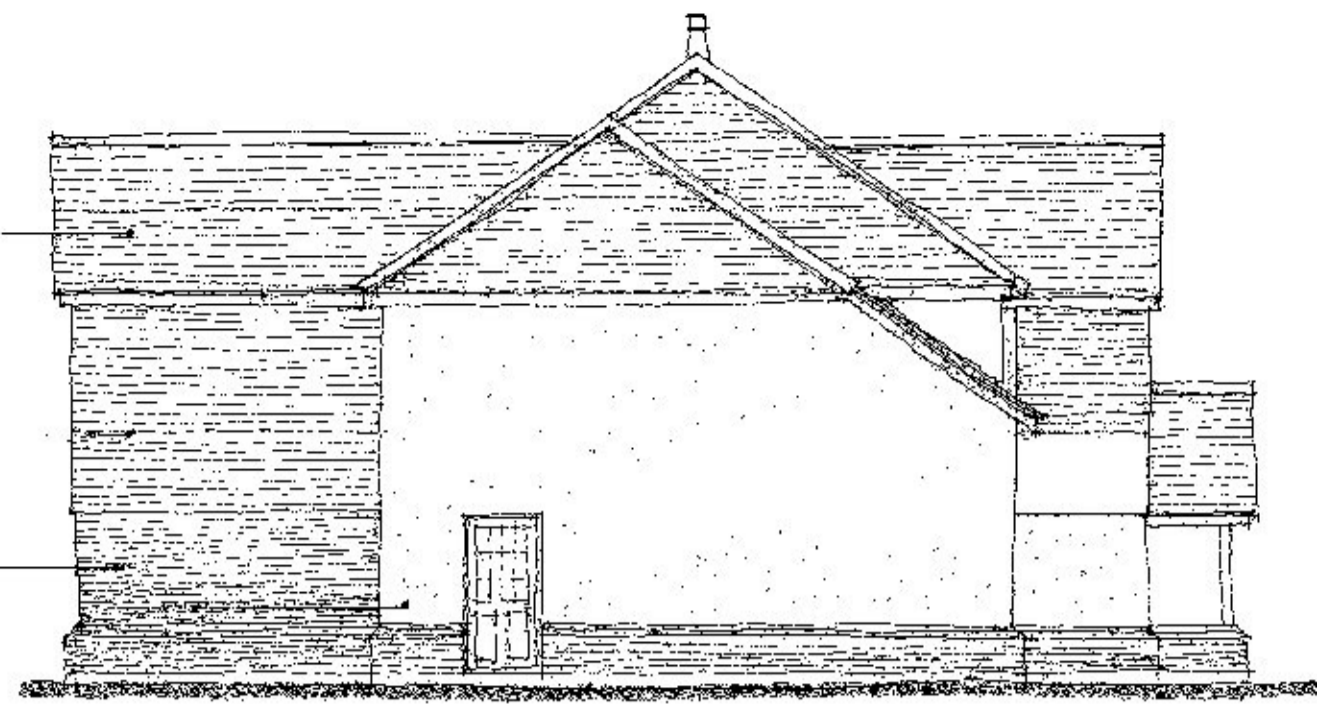

Proposed front elevation.



Proposed side elevation.

- Clay plain roof tiles
- Timber casement windows
- Clay plate hanging tiles
- Stock facing brickwork
- Painted spade finish



Proposed rear elevation.

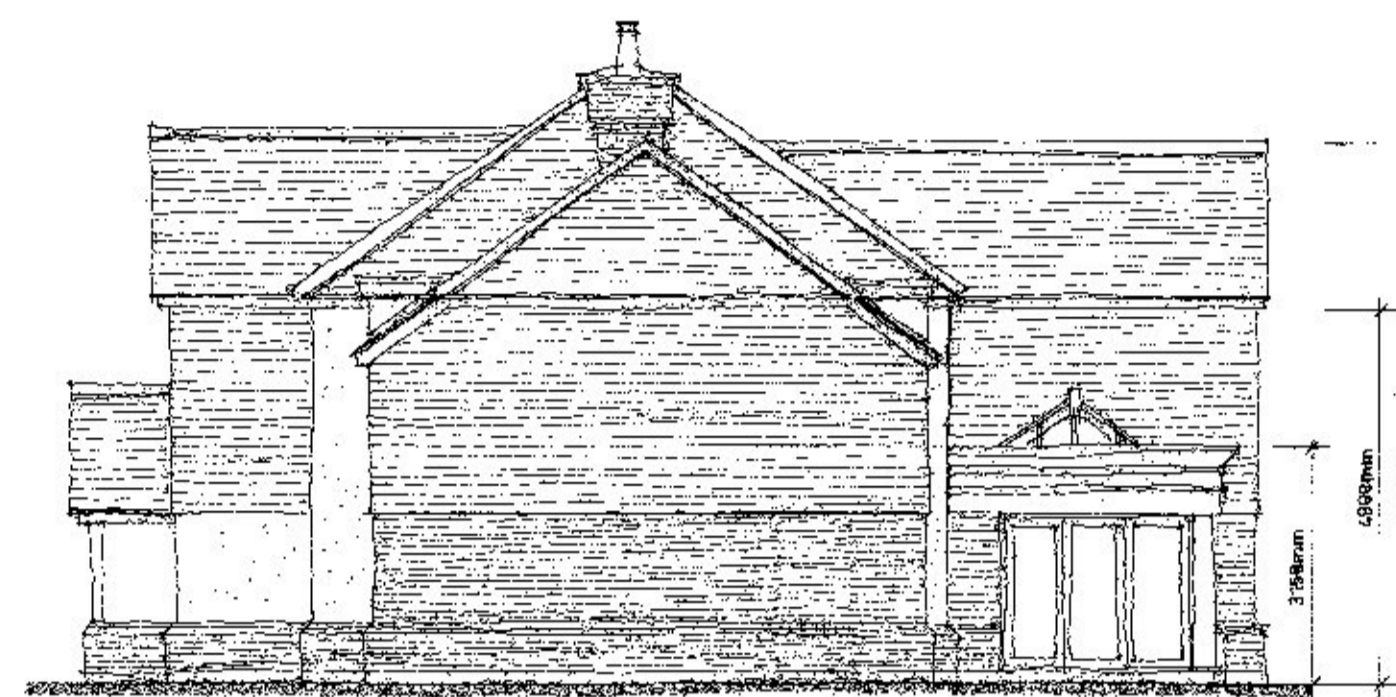

Proposed side elevation.

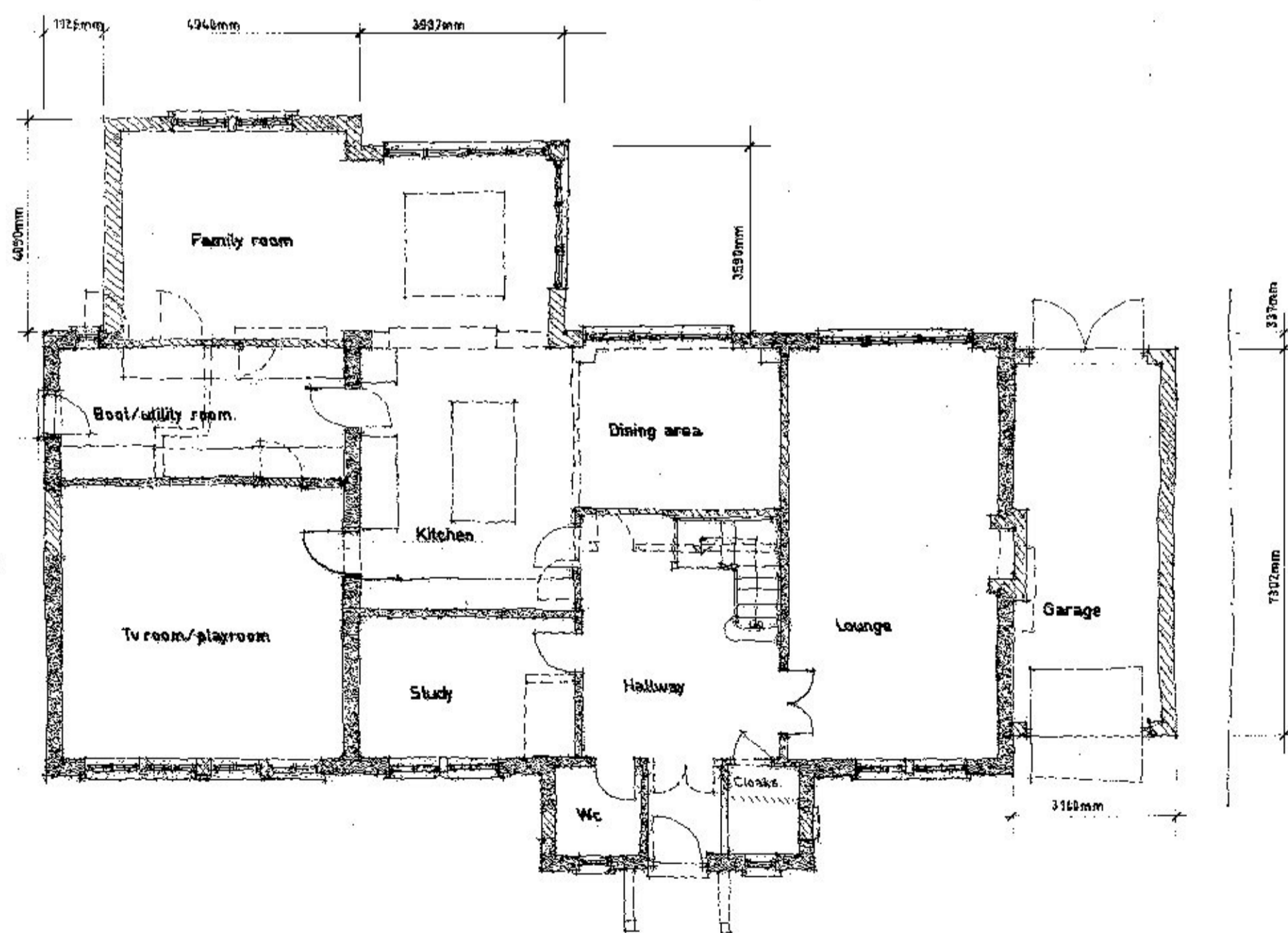

Proposed ground floor plan.

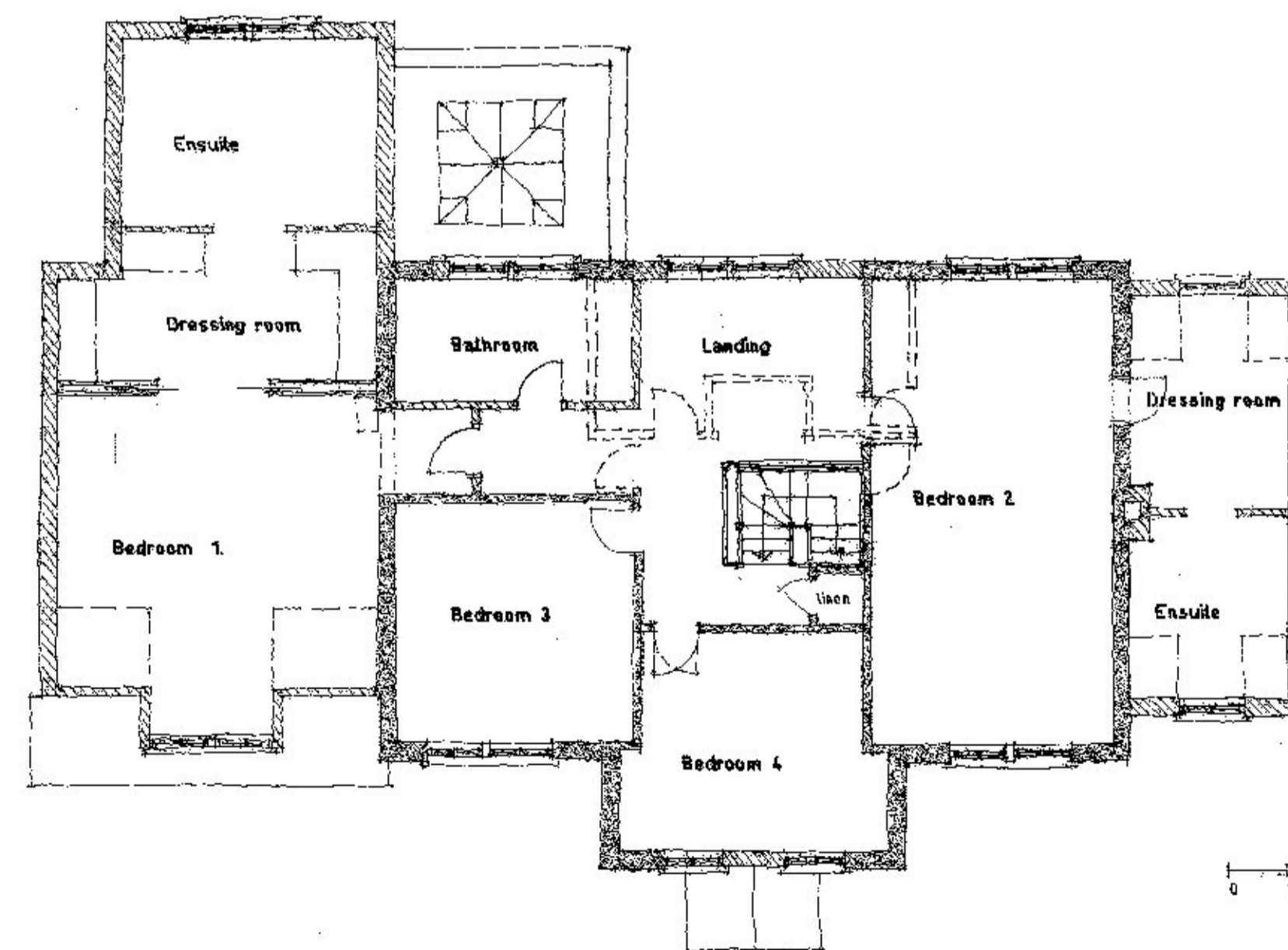

Proposed first floor plan

Do Not Scale
 Check All Dimensions on Site
 Before Any Work is Put in Hand.
 This Drawing is The Copyright
 of the Architects

Revision
 Rev A Aug 2021, dims added.

Client
 Mr & Mrs D. Haley.

Project
 Proposed extensions and
 alterations to:
 Redwood,
 First Avenue,
 Frinton-on-Sea
 CO13 9HA.

Drawing Title
 Proposed floor plans and elevations.

e + m design partnership
 Architects & Planning Consultants
 28/28 The Square, West Street,
 Royston, Essex SG4 1JL

Scale 1/100 at A1	Date Aug 2021
Drwg No 3040/07.	Rev B.