

Existing front elevation

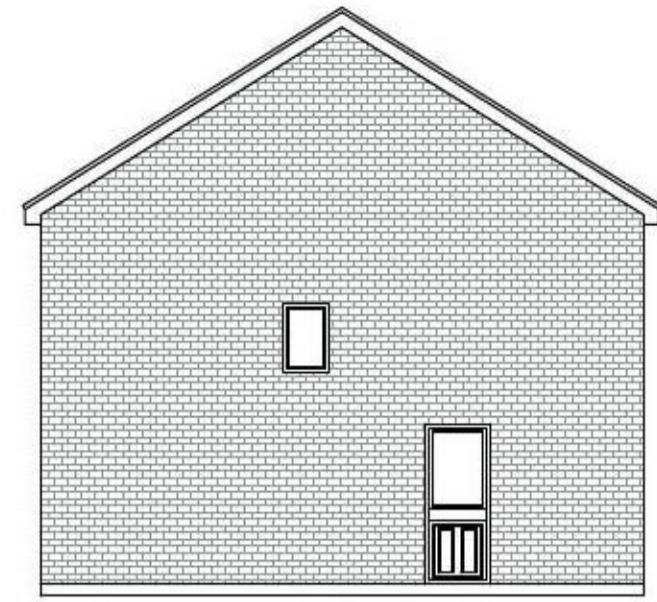

Existing side elevation

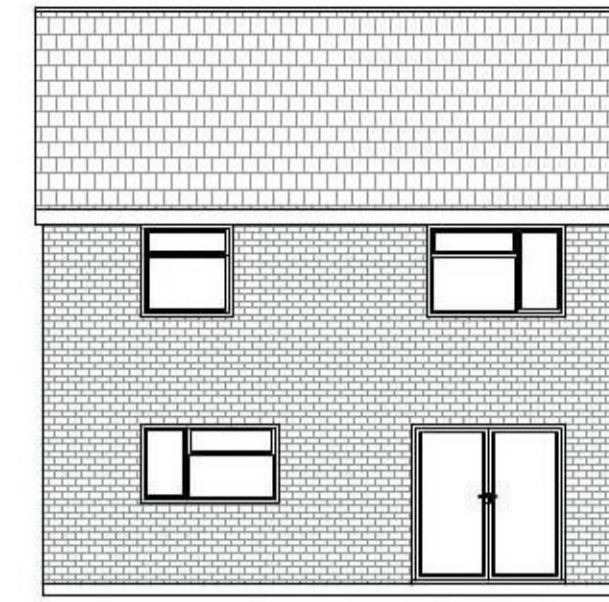

Existing rear elevation

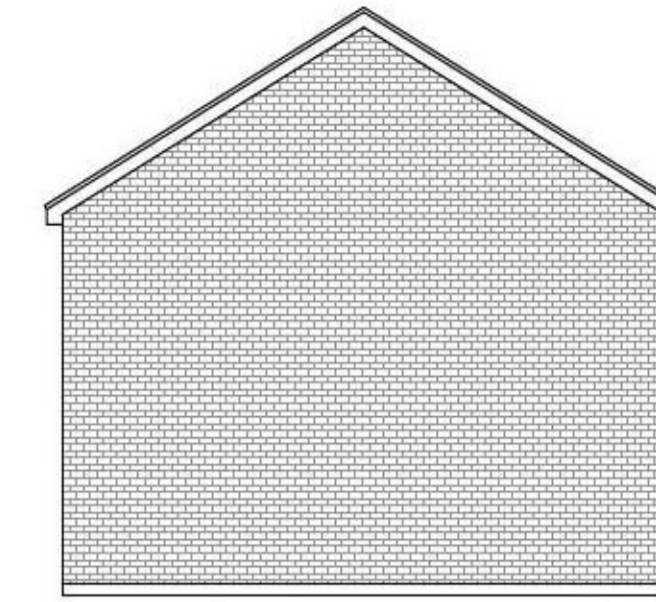

Existing side elevation

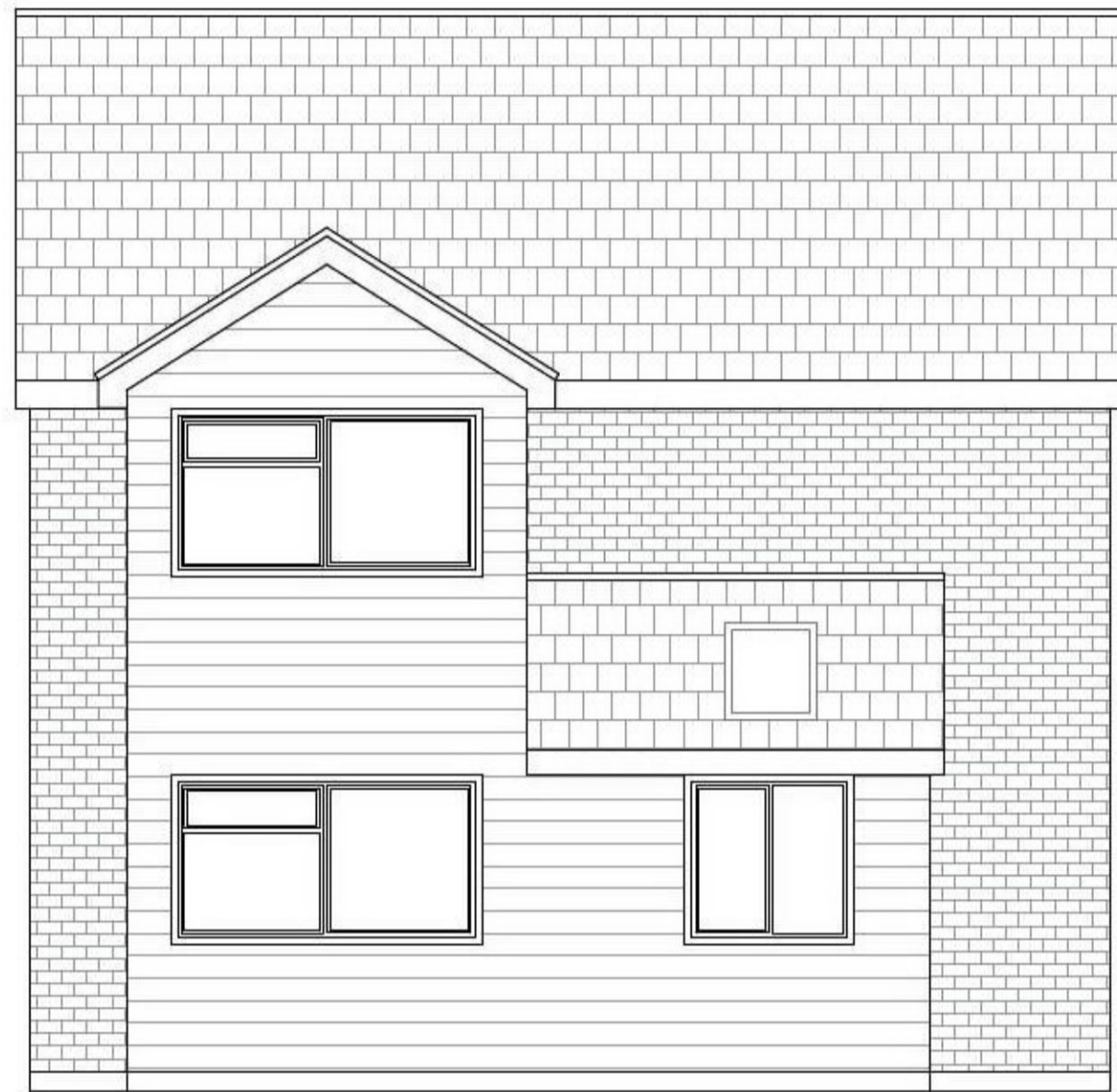

Proposed front elevation

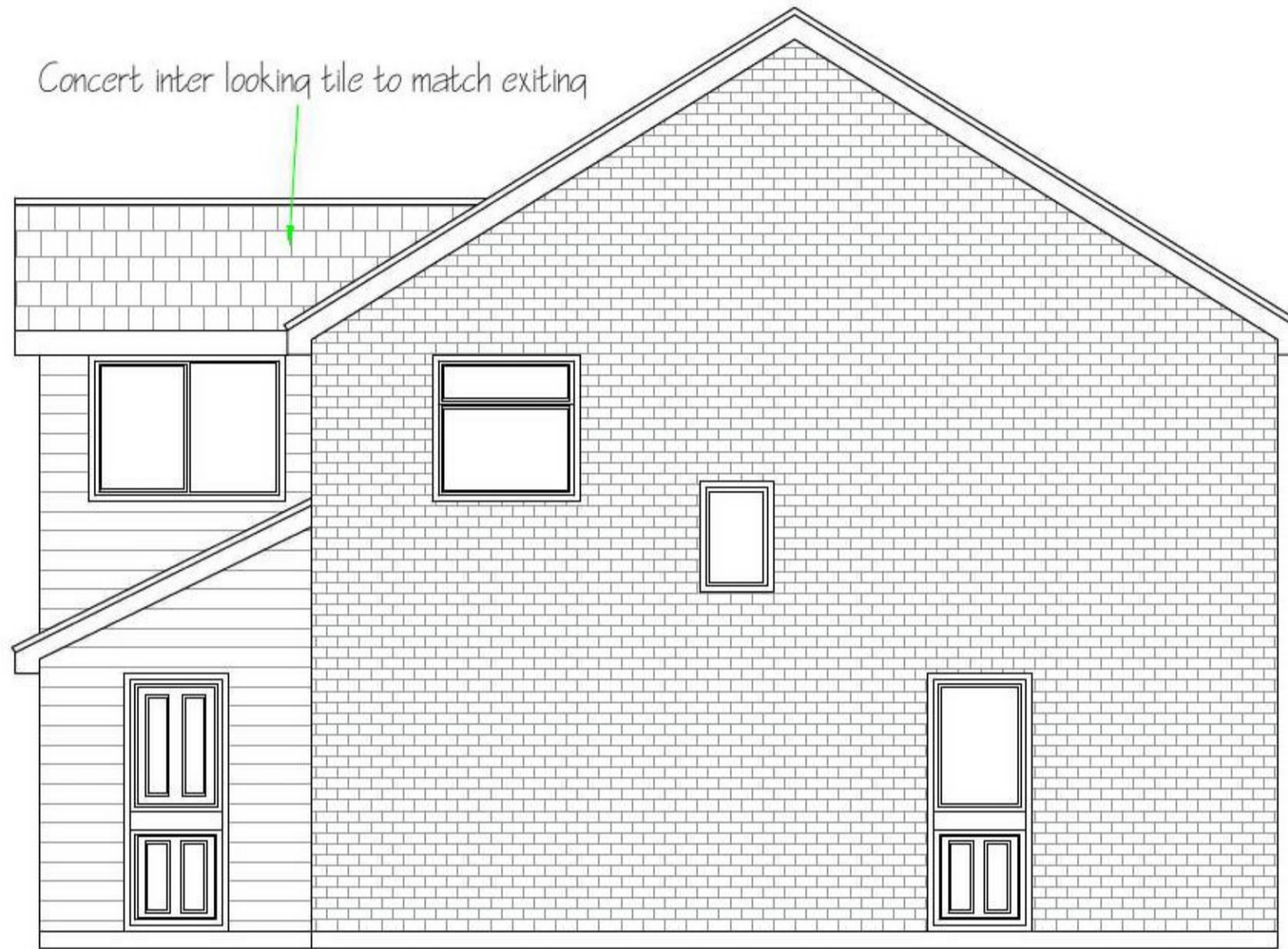

Proposed side elevation

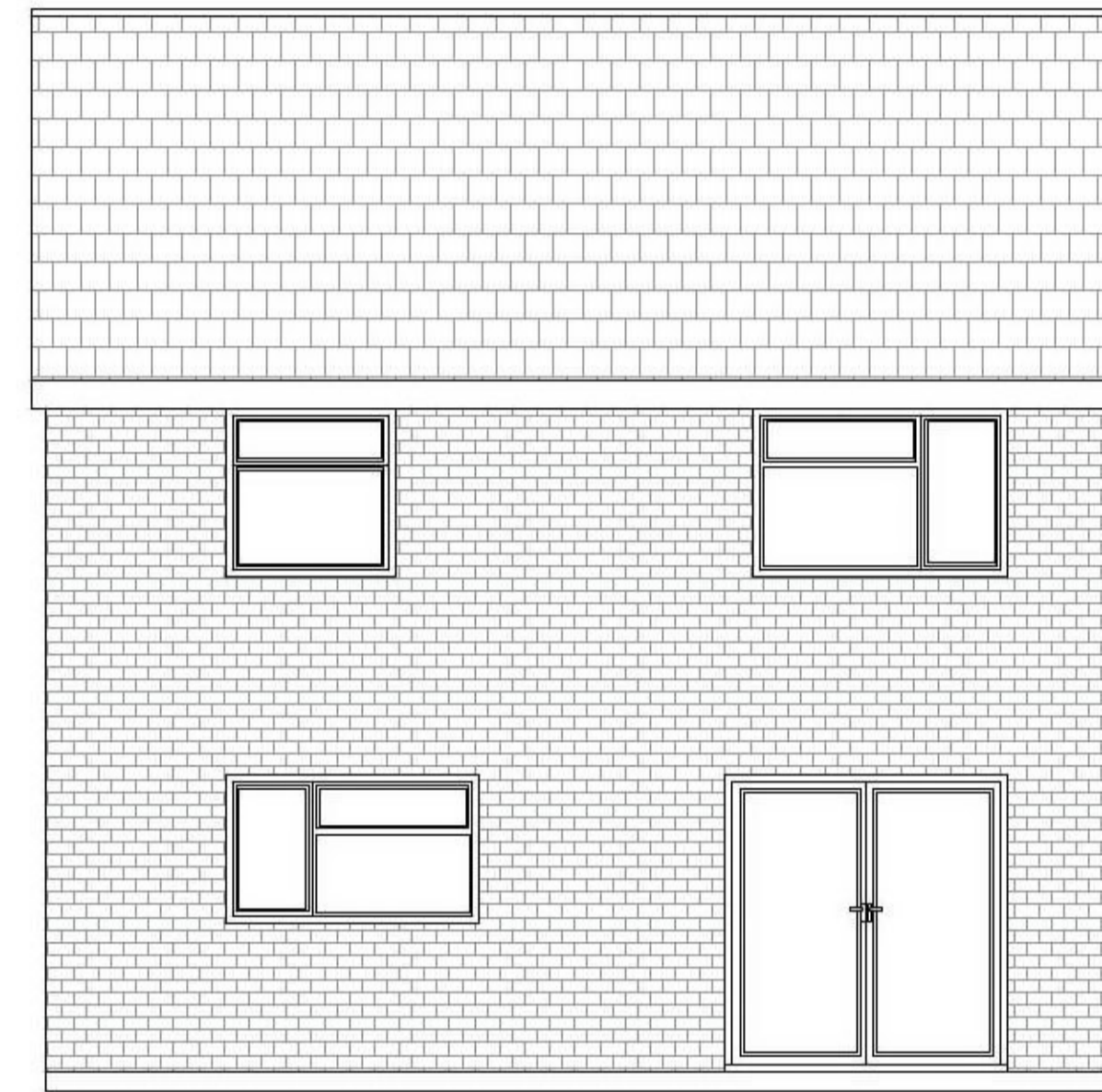

Proposed rear elevation

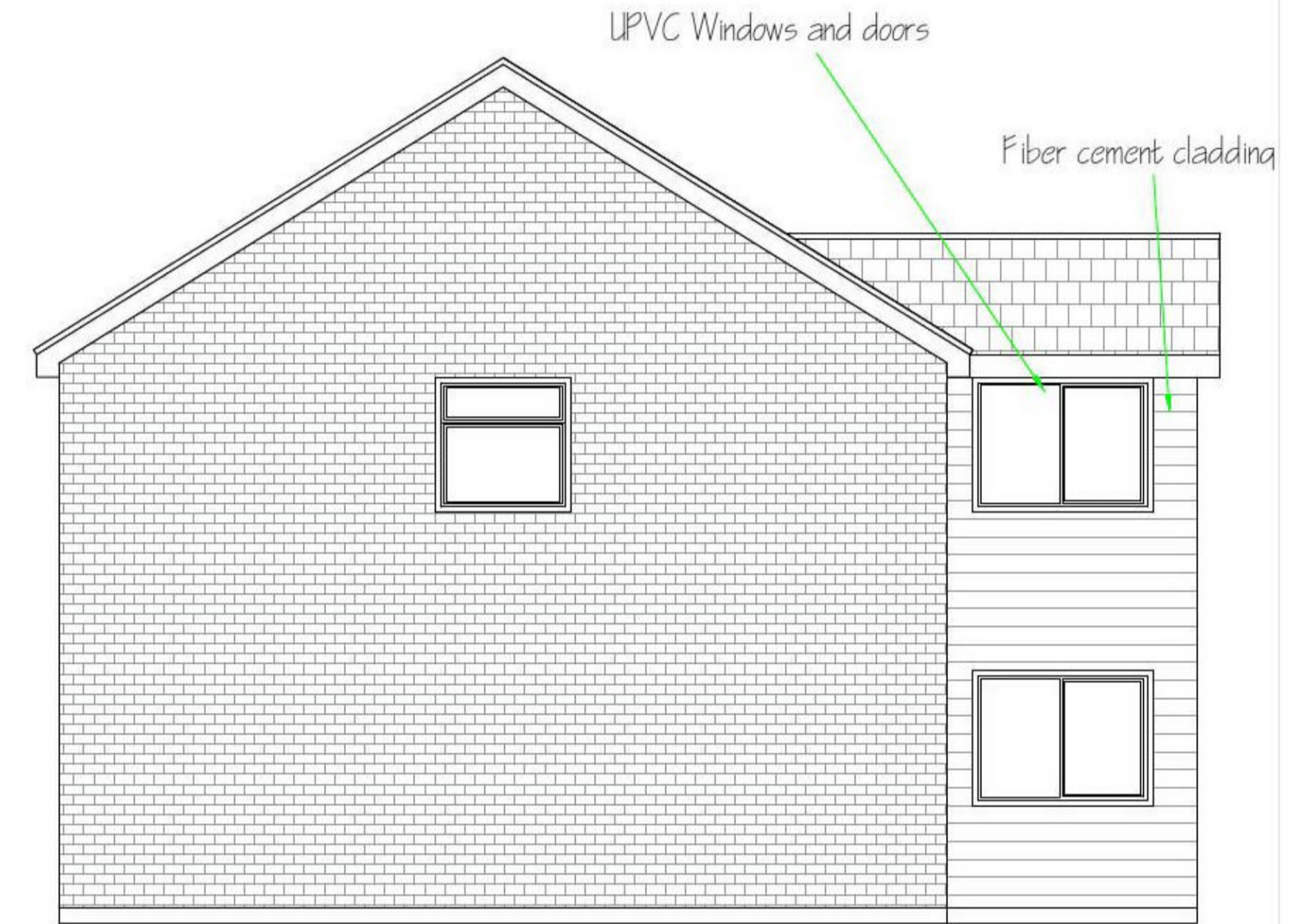

Proposed side elevation

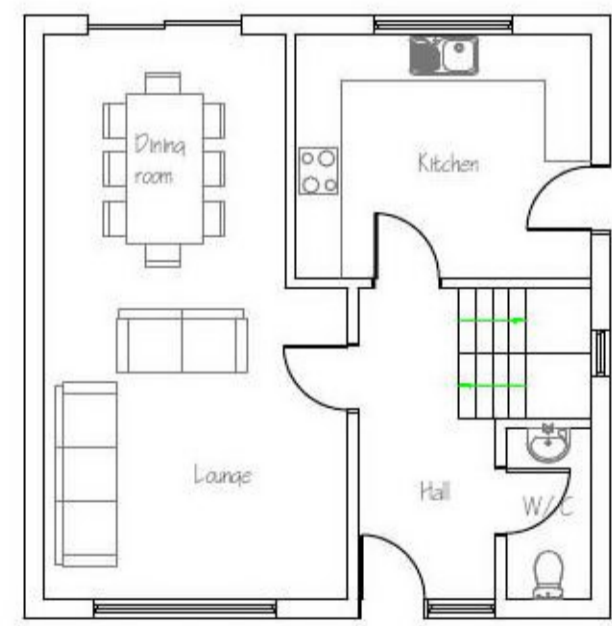

Existing layout

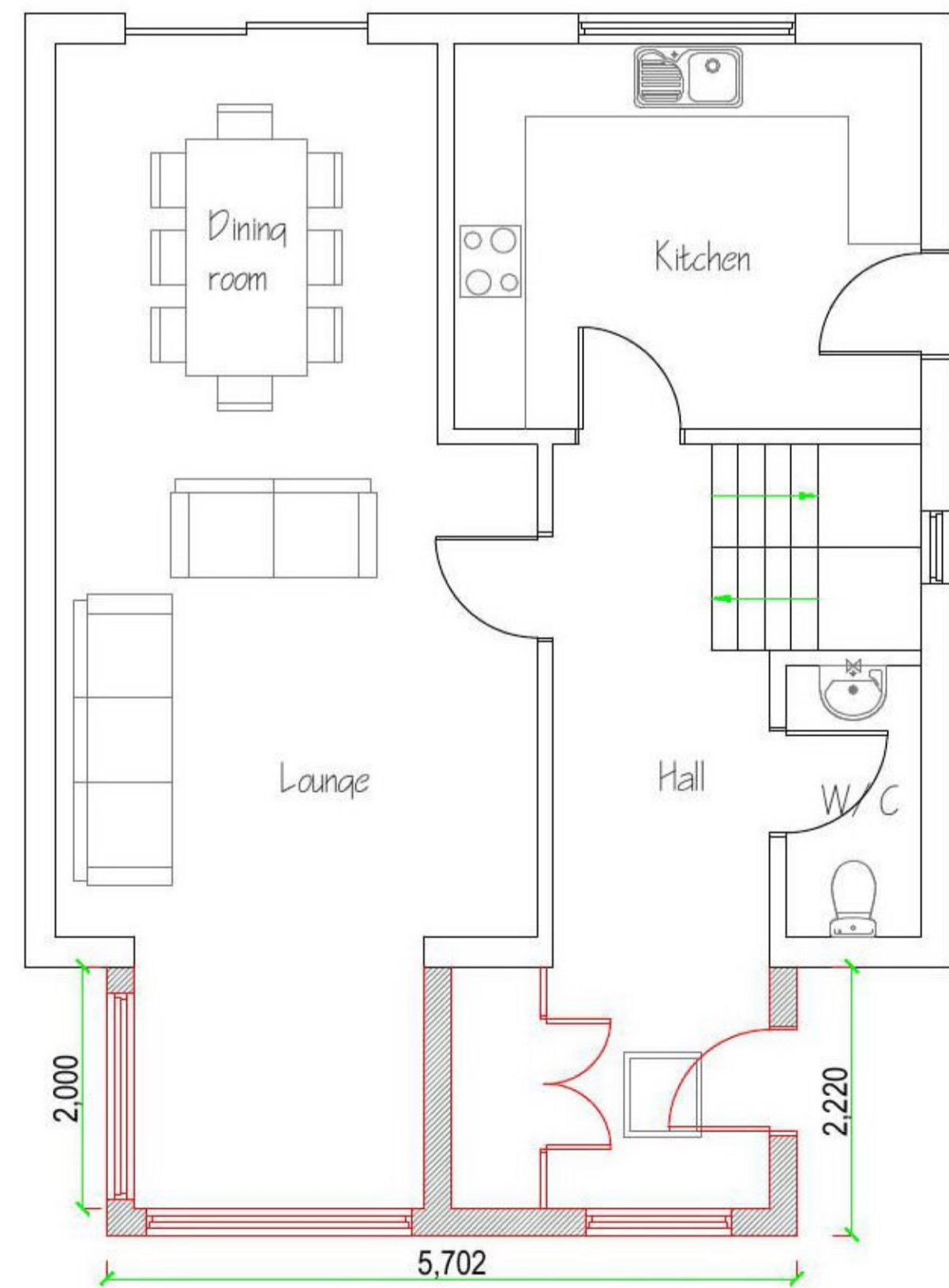
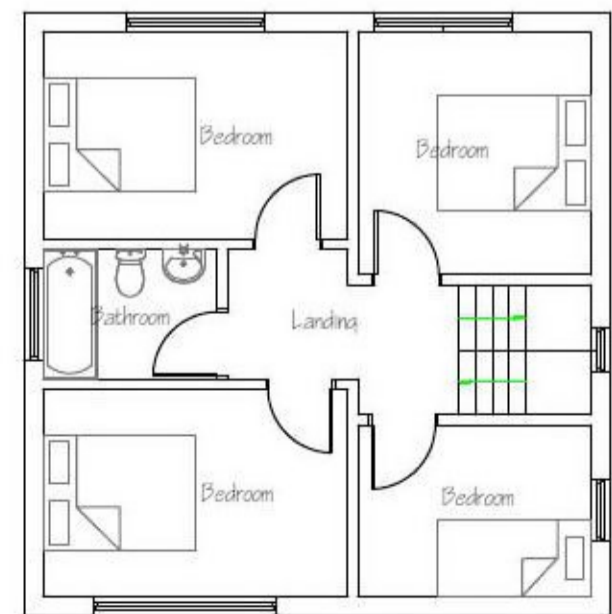

Proposed ground floor layout

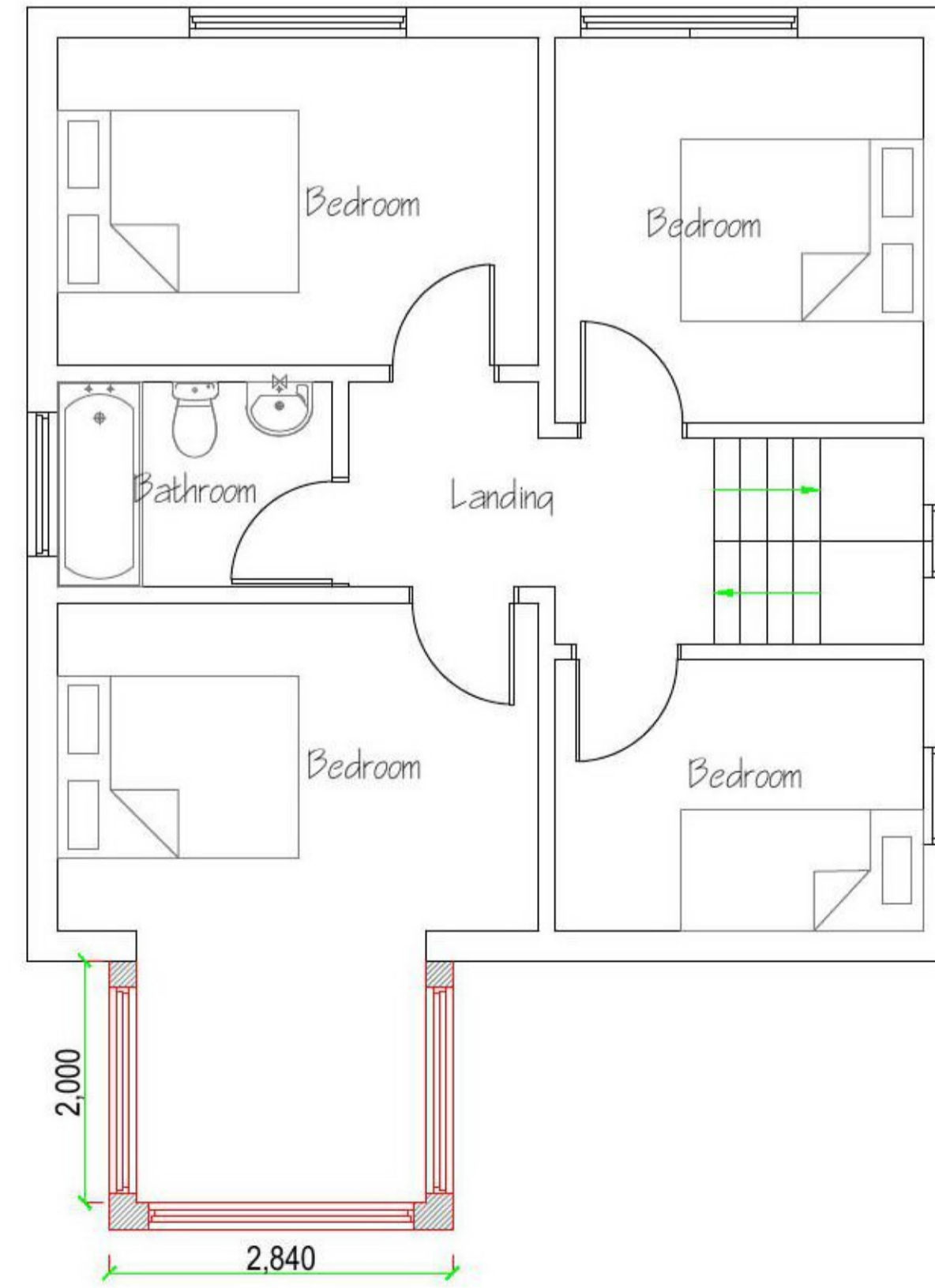

Proposed first floor layout

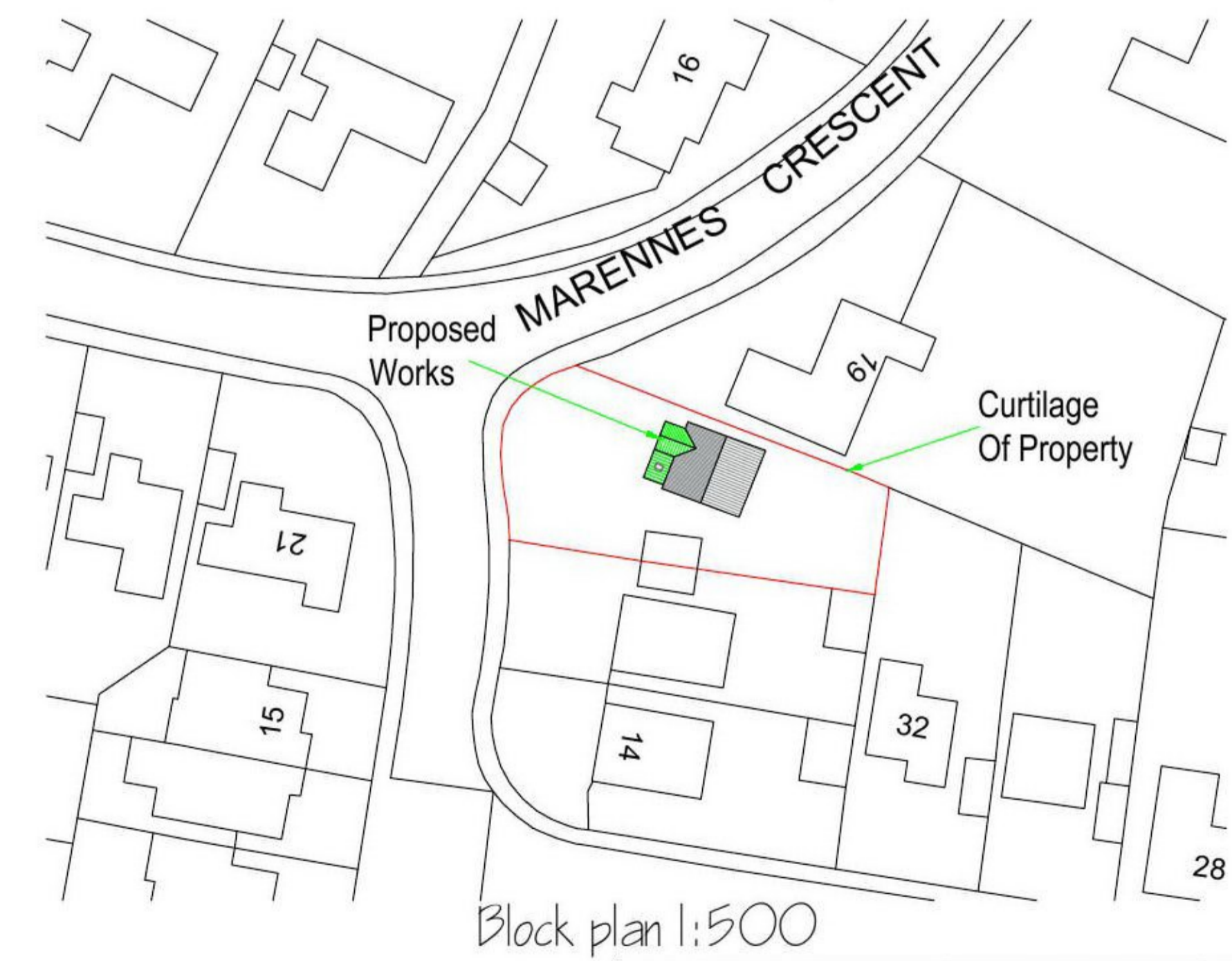

REV	18 Chestnut Way Brightlingsea Essex CO7 0UA.	Existing and proposed layouts and elevations.
<small>COPYRIGHT: This drawing is copyright and must not be reproduced without written consent. All Measurements to be checked on-site. Do not scale from this drawing.</small>		
 <b>Wright Ruffell Cameron</b> Architectural Design Service Beaver House Plough Road Centre Great Bentley Essex CO7 8LG	Paper Size A1 SCALE 1:50,1:100,1:500 DATE 31/08/2021 PROJECT NO. 2089 DWG. NO. P01	DRAWN BY Tony wright CHECKED BY <b>Roger Wright</b> BSc(hons)