

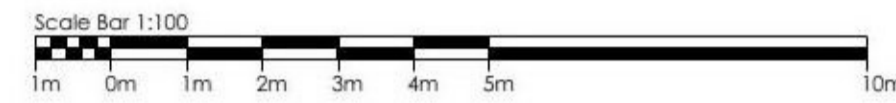

FRONT ELEVATION

1:100



SIDE ELEVATION



REAR ELEVATION

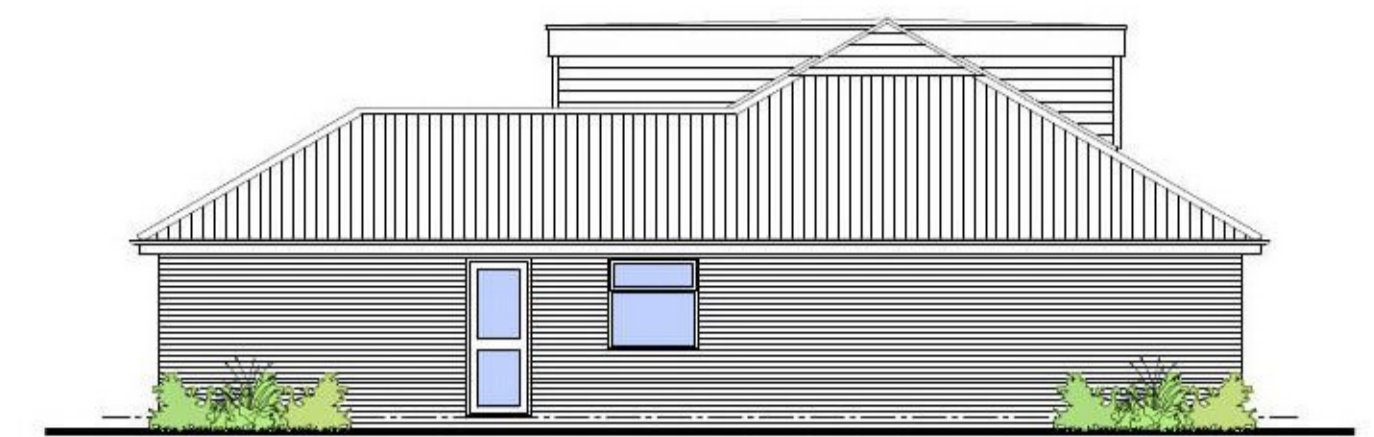

SIDE ELEVATION

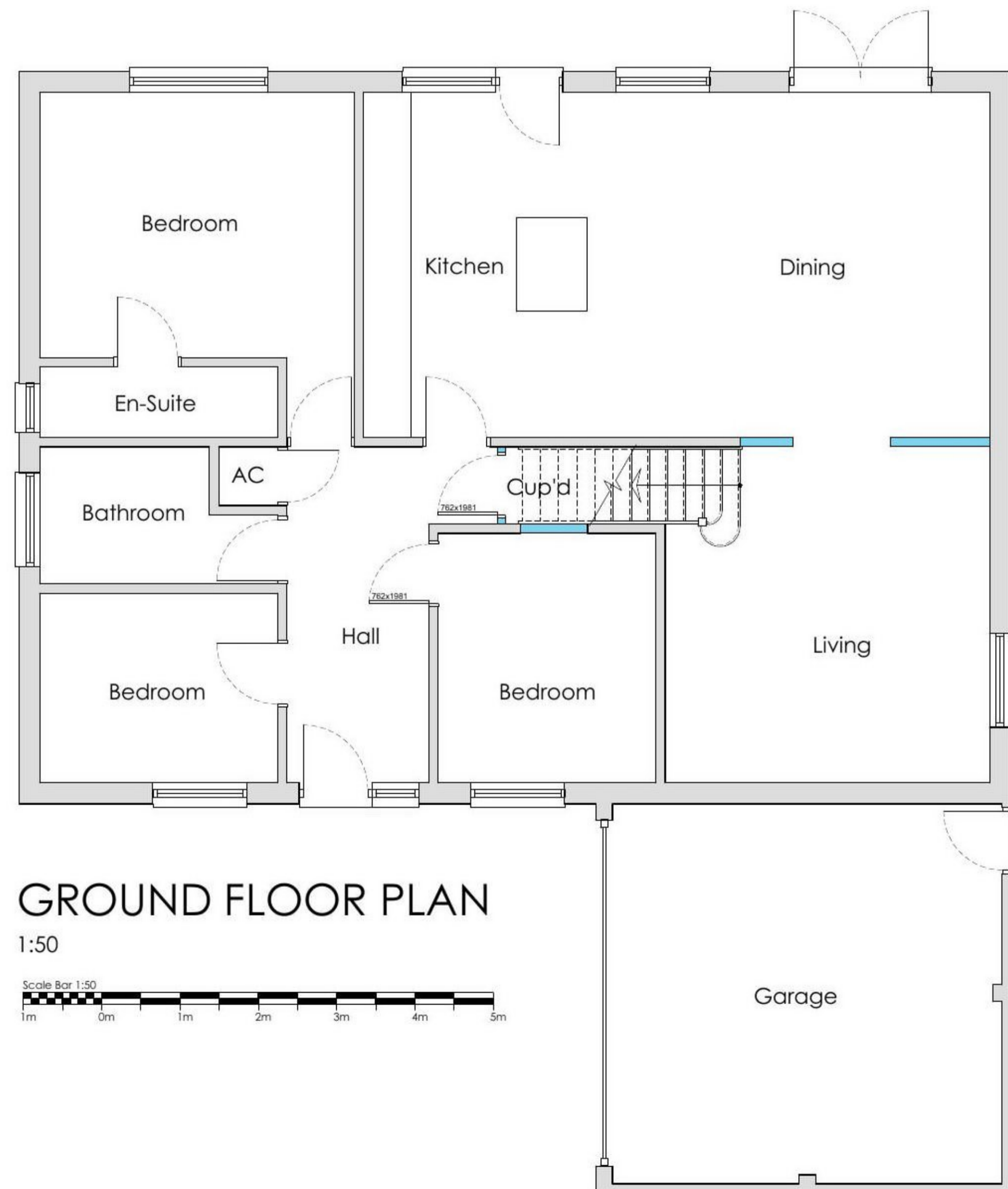

GROUND FLOOR PLAN

1:50

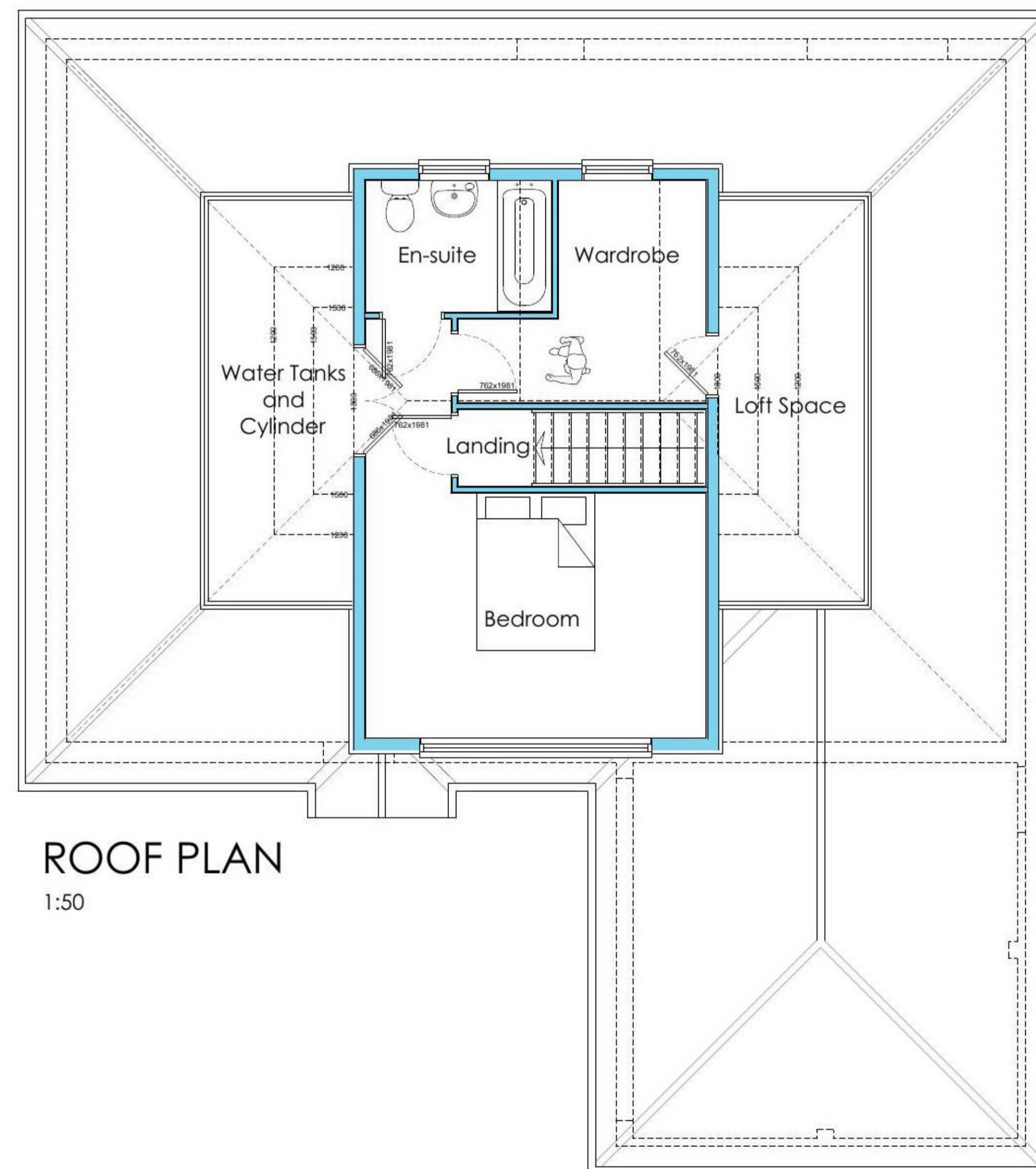

ROOF PLAN

1:50

Revisions:	
	
ESPOSITO ARCHITECTURE LIMITED	
<small>1 Meadow Close - Great Bromley - Colchester - Essex - CO7 7UQ</small>	
Client:	Mr and Mrs Dunne
Project:	4 Ash Grove, Great Bromley, Colchester, Essex.CO7 7UQ
Dwg Title:	Proposed Plans and Elevations
Date:	September 2021
Scale:	1:100/1:50 @ A1
Project No:	1143
Dwg No:	P-03
Rev:	.
Status:	Planning Issue