

All dimensions to be verified on site and any discrepancies reported without delay. Figured dimensions to be taken in preference to those shown on drawings. This drawing is the property of CUSSEN CONSTRUCTION and shall remain the property of CUSSEN CONSTRUCTION. It is not to be reproduced, copied, stored in a retrieval system, or transmitted in any form or by any means, electronic, mechanical, photocopying, recording, or by any information storage and retrieval system, without the prior written permission of CUSSEN CONSTRUCTION CONSULTANTS (Fyne Designs Ltd).

IF IN DOUBT - ASK!

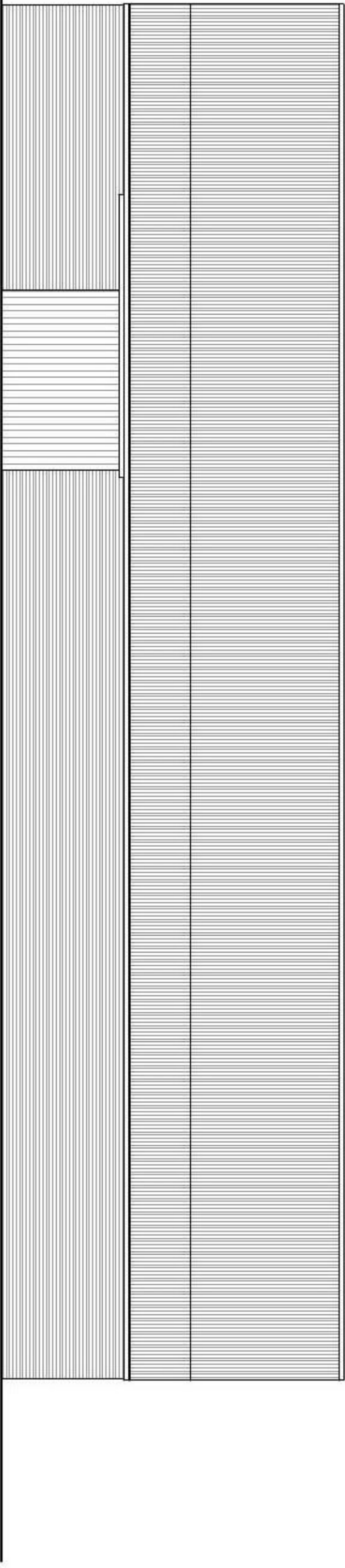

Side (north elevation)

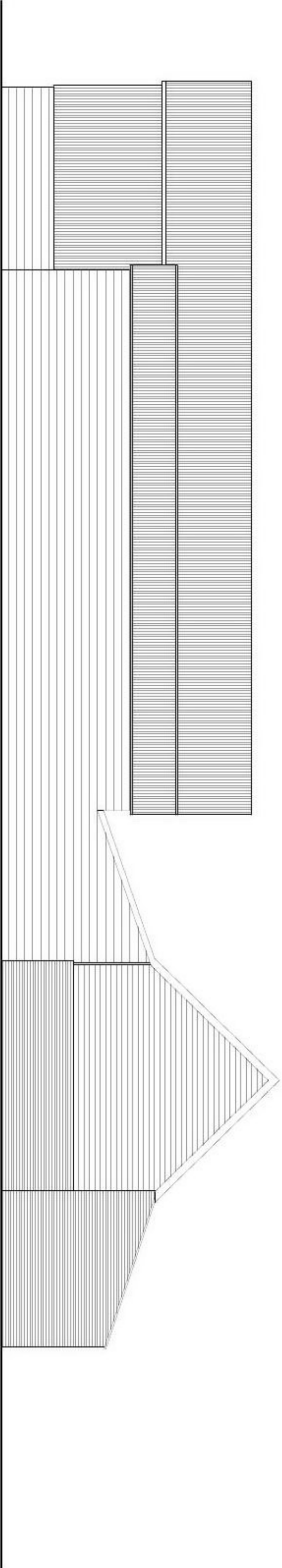

Rear (east elevation)

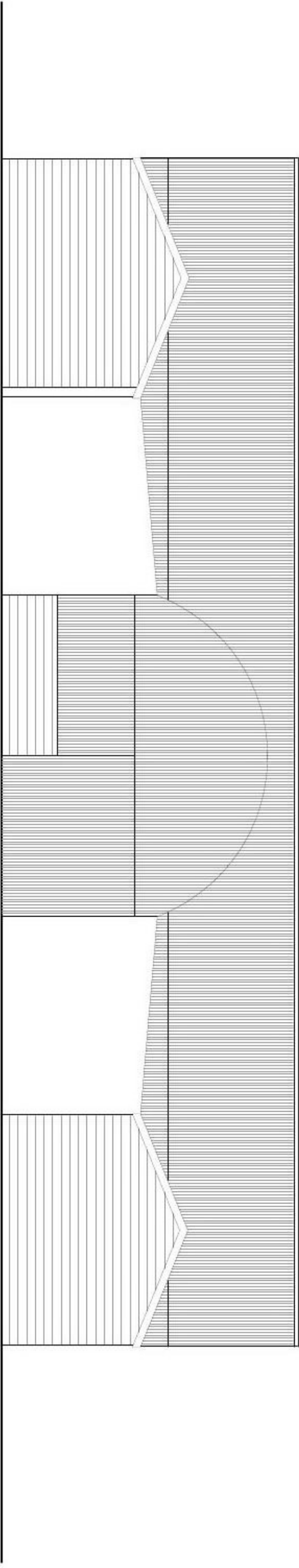

Side (south elevation)

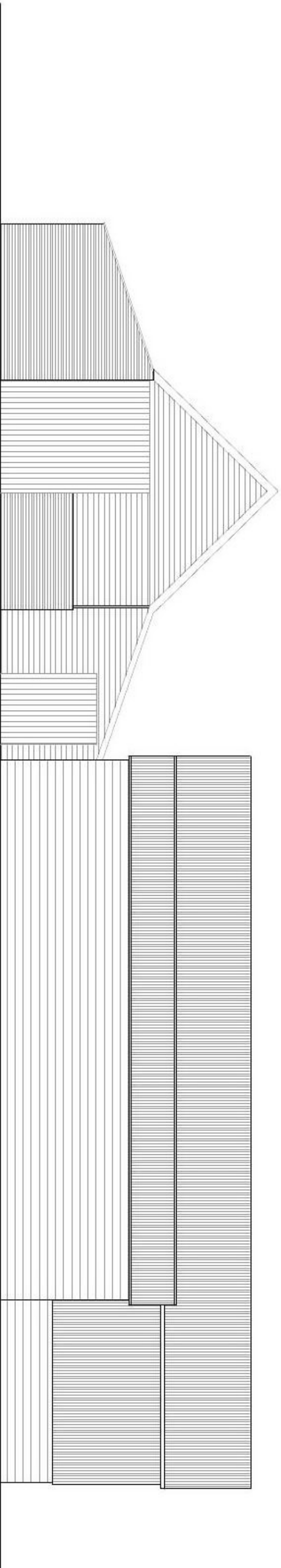

Front (west elevation)



REVISION	DATE

**C**  
Construction Consultants

**U**  
Proprietors - Fyne Designs Ltd

**S**  
The Poplars  
Mill End  
Bradwell on Sea  
Essex CM8 7HU

**S**  
Fyne Designs

**E**  
CIOB

**N**

Project: Proposed change of use to residential dwelling  
dwelling  
Brick Kiln Barn, Brick Kiln Farm  
Tinker Street, Ramsey, Essex.

Drawing

Existing Elevations

Client: Damien Emond

Drawn: T.C Date: September 2021

Scale: 1:100 @ A1 Drawn by: 1202/05