

All dimensions to be verified on site and any discrepancies reported without delay. Figures dimensions to be taken in preference to those shown on the drawing is the property of CUSSEN CONSTRUCTION CONSULTANTS LTD. and the drawing is issued on the condition that it is not copied, reproduced, retained or disclosed to any unauthorised person either wholly or in part without the prior consent in writing of CUSSEN CONSTRUCTION CONSULTANTS (Fyne Designs Ltd).

IF IN DOUBT - ASK!

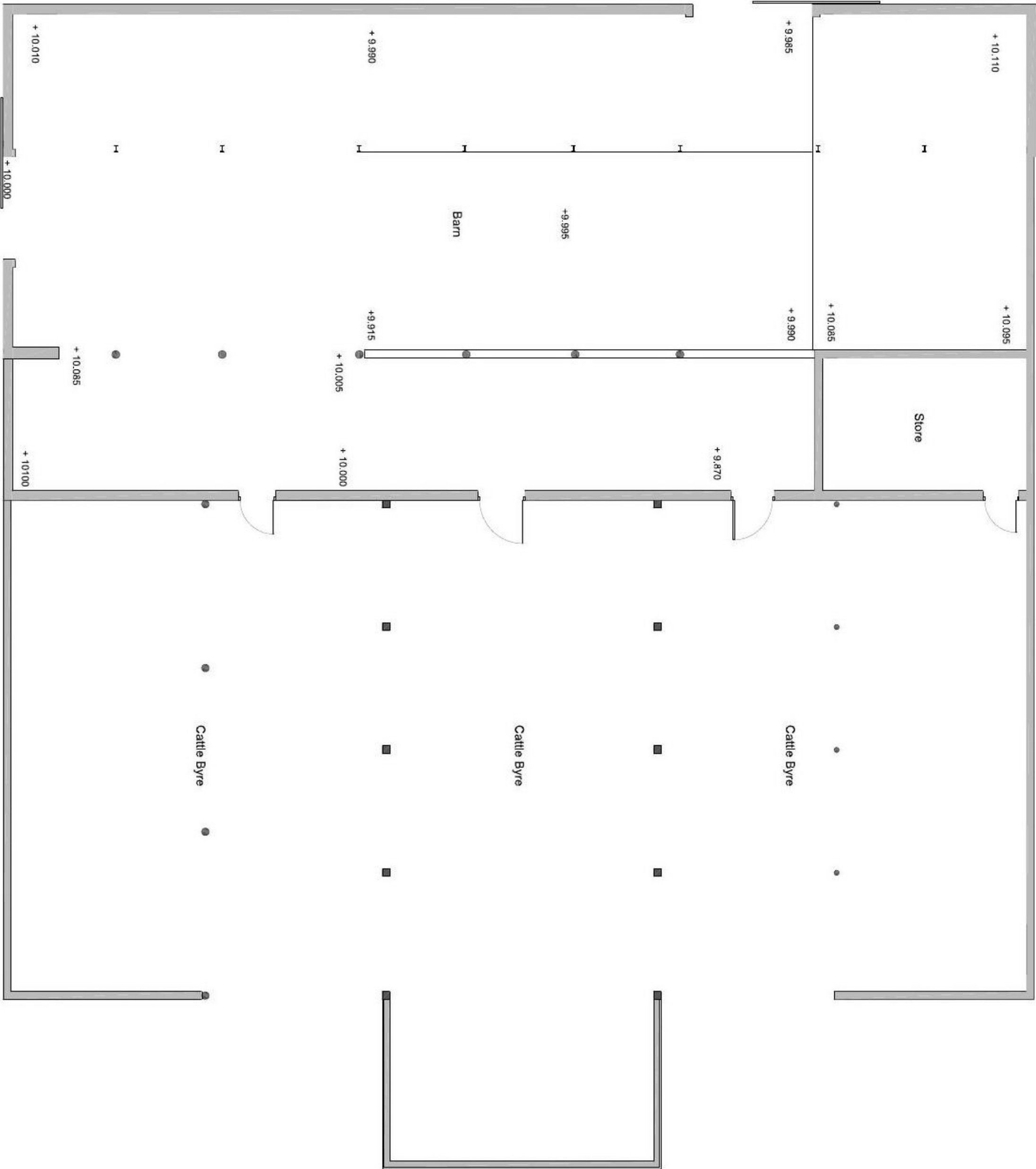

Existing Floor Plan (Gross floor area 842 sq m)

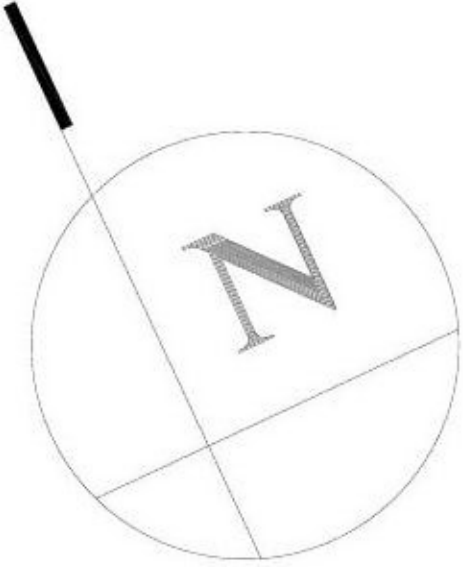
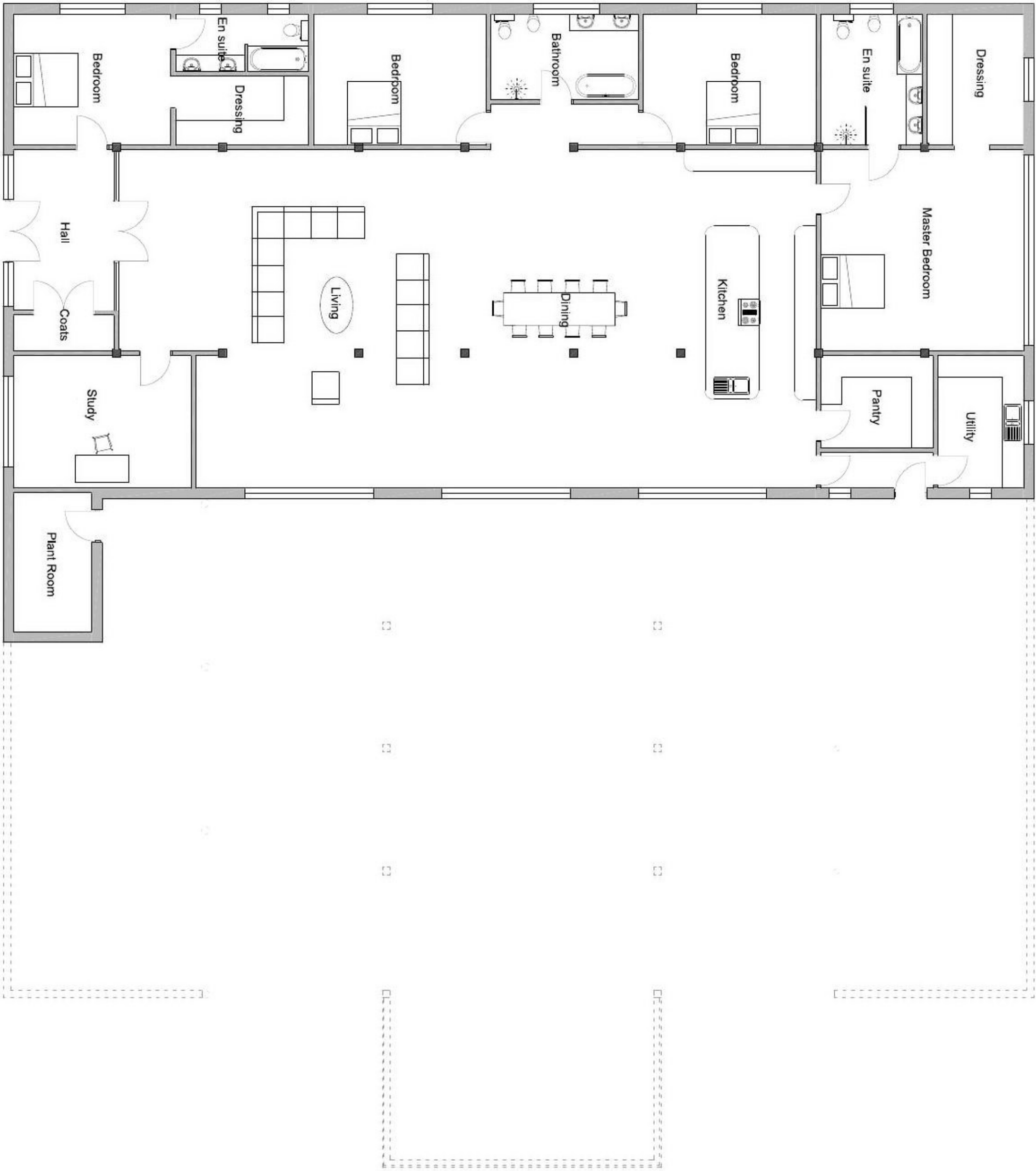

Proposed Floor Plan (Gross floor area 412 sq m)



SCALE 1:100

REVISION	DATE

Construction Consultants
Proprietors - Fyne Designs Ltd

U
Fyne Designs
The Poplars
Mill End
Brudwell on Sea
Essex CM9 7HJ

S
The Poplars
Mill End
Brudwell on Sea
Essex CM9 7HJ

S
The Poplars
Mill End
Brudwell on Sea
Essex CM9 7HJ

E
The Poplars
Mill End
Brudwell on Sea
Essex CM9 7HJ

N
The Poplars
Mill End
Brudwell on Sea
Essex CM9 7HJ

CIOB

Project: Proposed change of use to residential dwelling
Briek Kiln Barn, Briek Kiln Farm
Tinker Street, Ramsey, Essex.

Drawing:

Floor Plans

Client: Damien Emond

Drawn: T.C Date: September 2021

Scale: 1:100 @ A1 Date: 12/02/04