

All dimensions to be verified on site and any discrepancies reported without delay. Figures dimensions to be taken in preference to those shown on the drawing is the property of CUSSEN CONSTRUCTION CONSULTANTS LTD. and the drawing is issued on the condition that it is not copied, reproduced, retained or disclosed to any unauthorised person either wholly or in part without the prior consent in writing of CUSSEN CONSTRUCTION CONSULTANTS (Fyne Designs Ltd).

IF IN DOUBT - ASK!

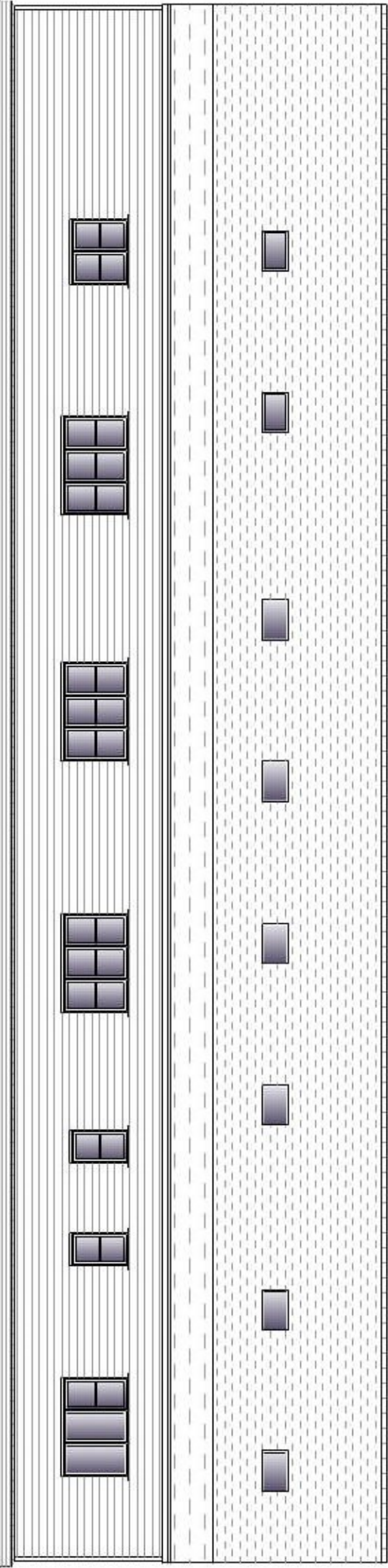

Side (north elevation)

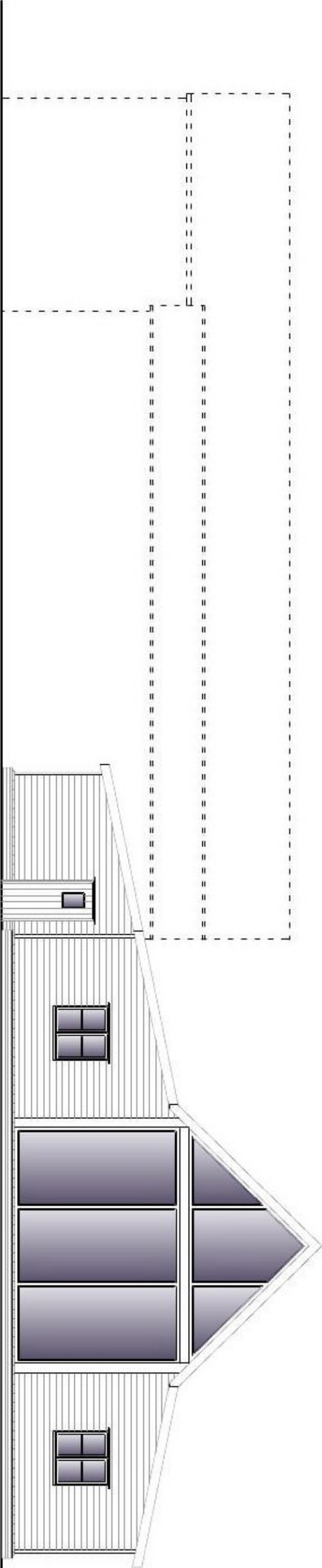

Rear (east elevation)

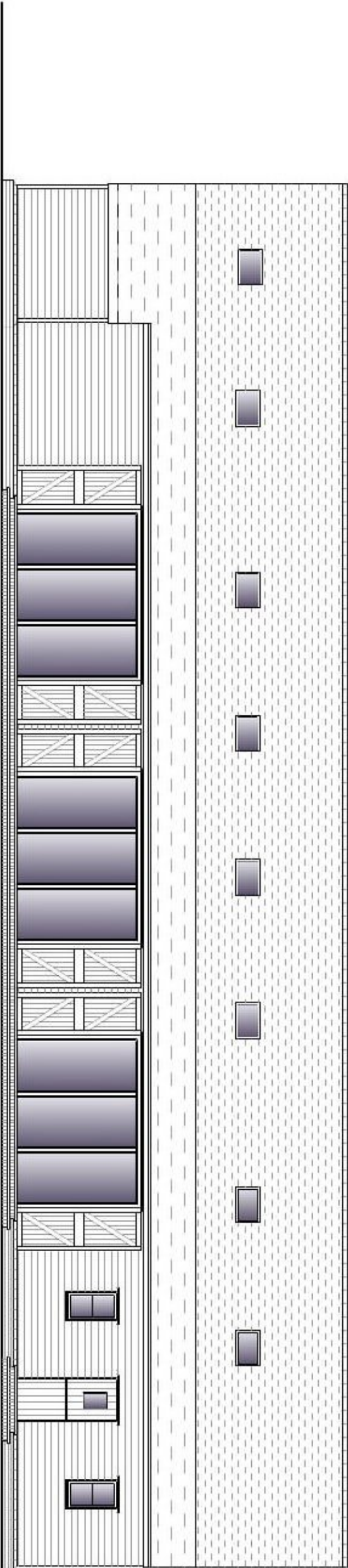

Side (south elevation)

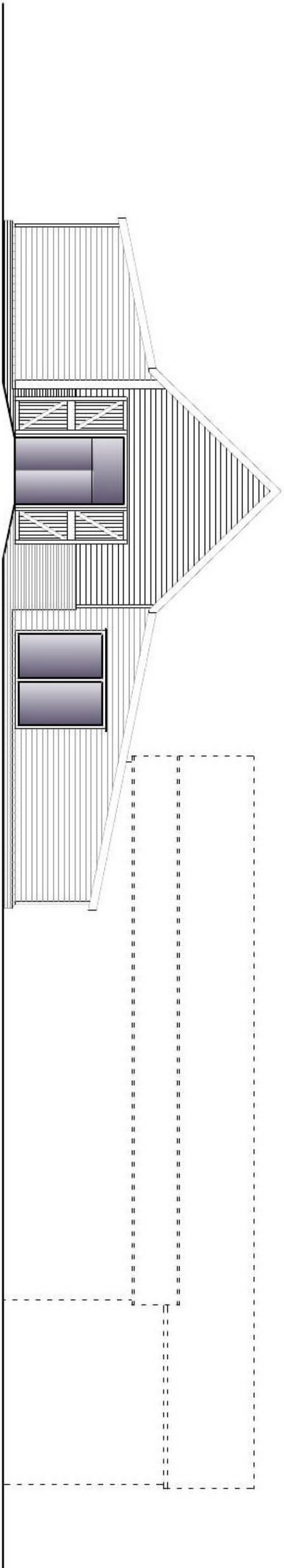

Front (west elevation)



REVISION	DATE

C
onstruction Consultants
Proprietors - Fyne Designs Ltd

U
S
S
S
N

Fyne Designs
The Poplars
Mill End
Bradwell on Sea
Essex CM8 7HU

CIOB

Project: Proposed change of use to residential dwelling
Brick Kiln Barn, Brick Kiln Farm
Tinker Street, Ramsey, Essex.

Drawing

Proposed Elevations

Client: Damien Emond

Drawn: T.C Date: September 2021

Scale: 1:100 @ A1 Date: 12/02/06