

Note:
1. This drawing is for planning purposes only

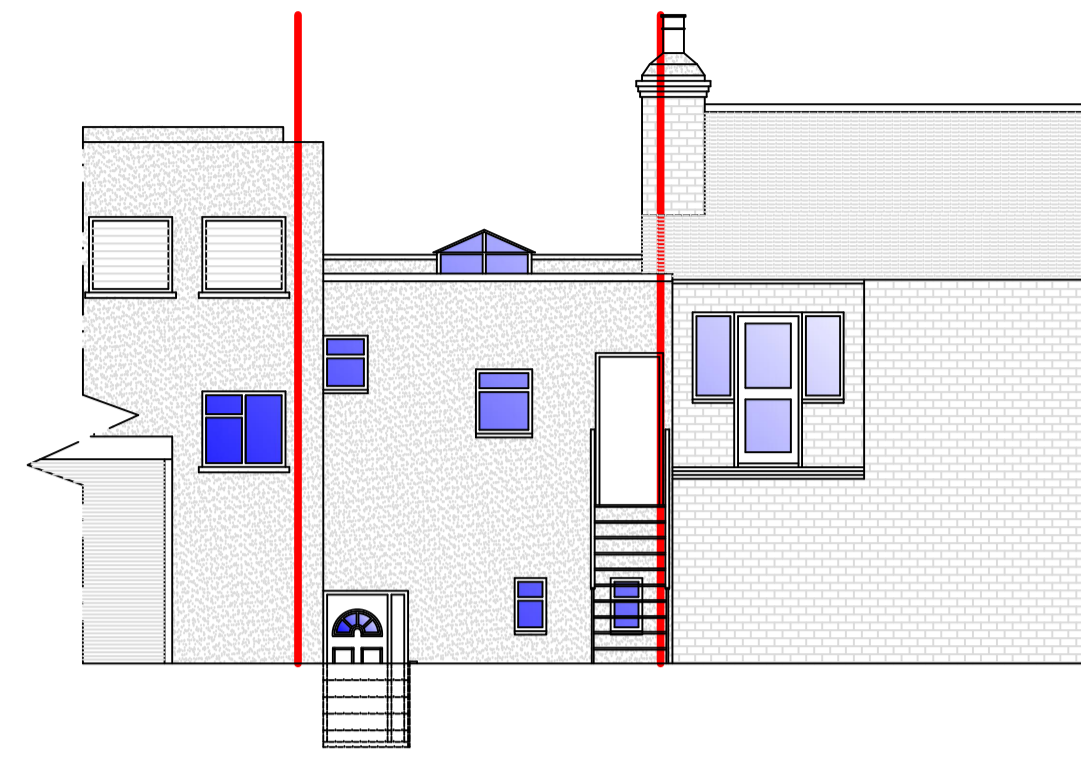

Existing Front Elevation (1:100)



Existing Rear Elevation (1:100)

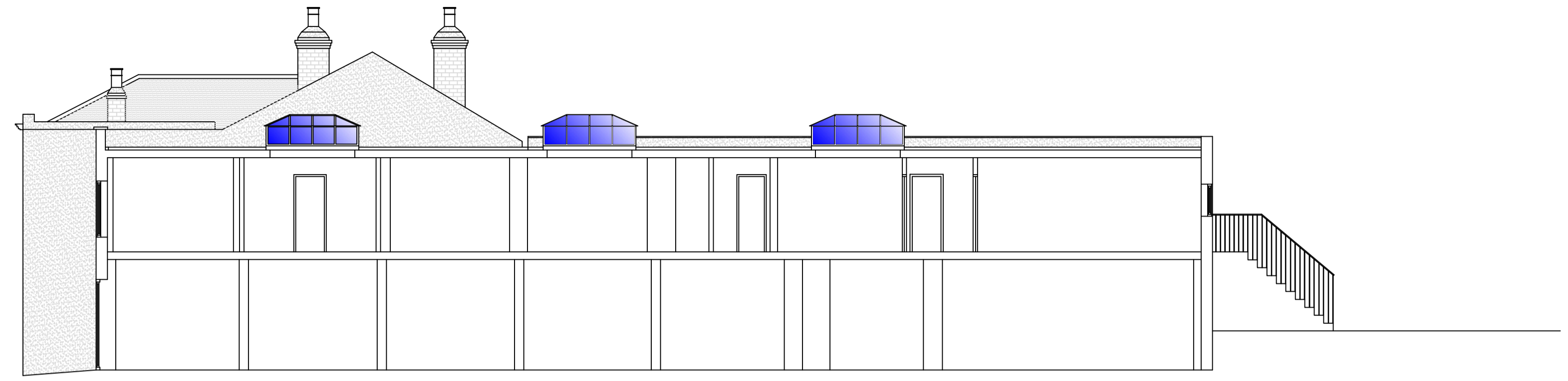

Existing Side Elevation/Section A-A (1:100)



Proposed Front Elevation (1:100)

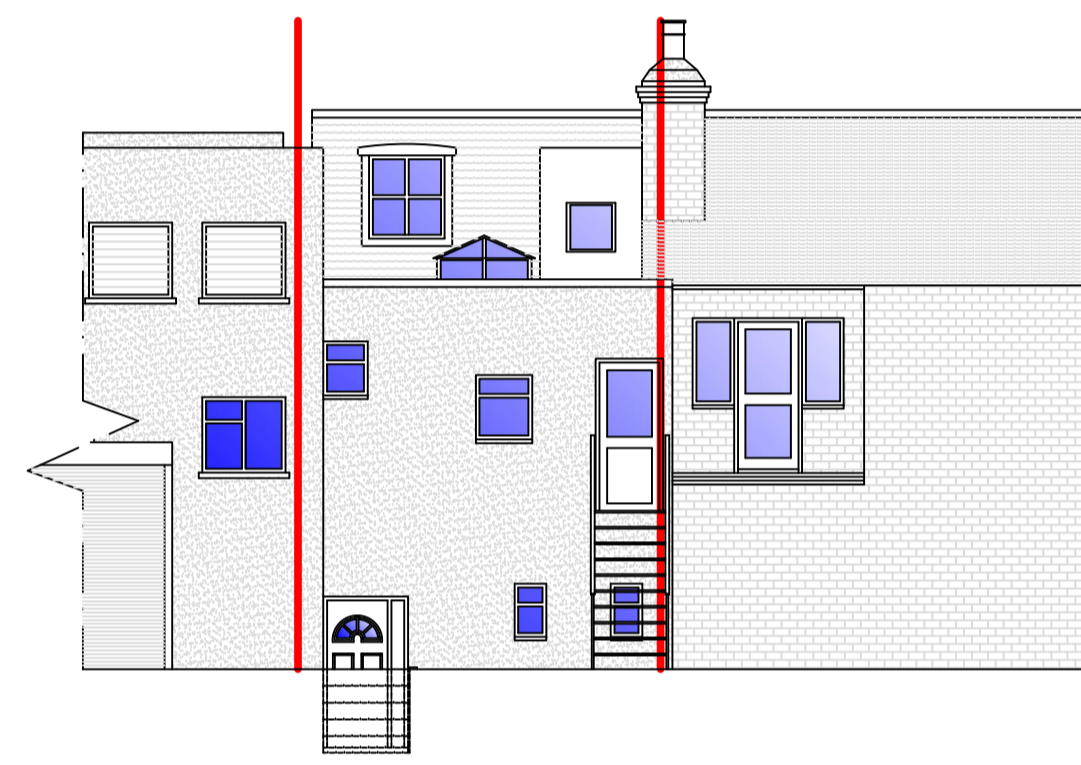

Proposed Rear Elevation (1:100)

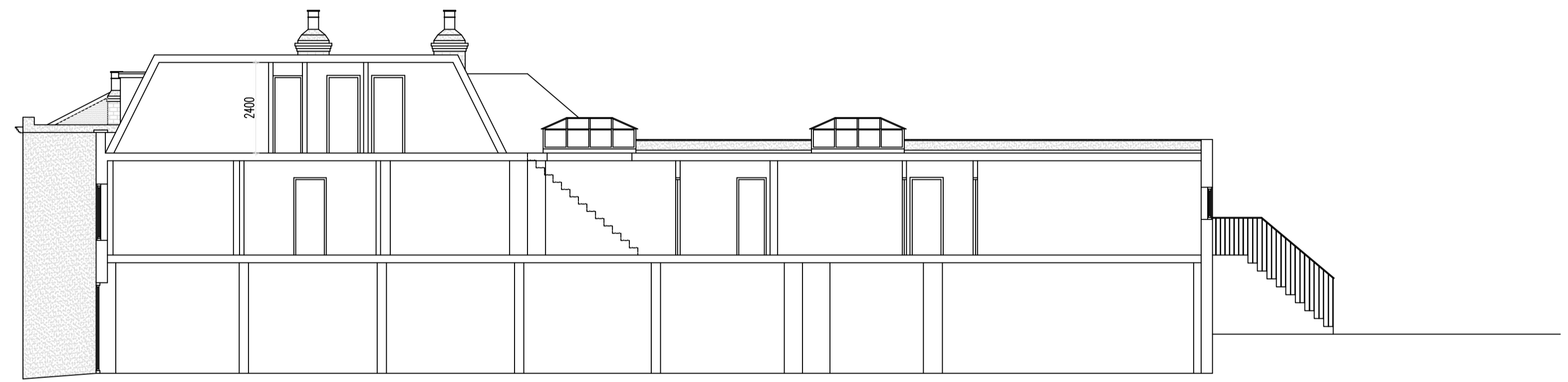

Proposed Side Elevation/Section A-A (1:100)

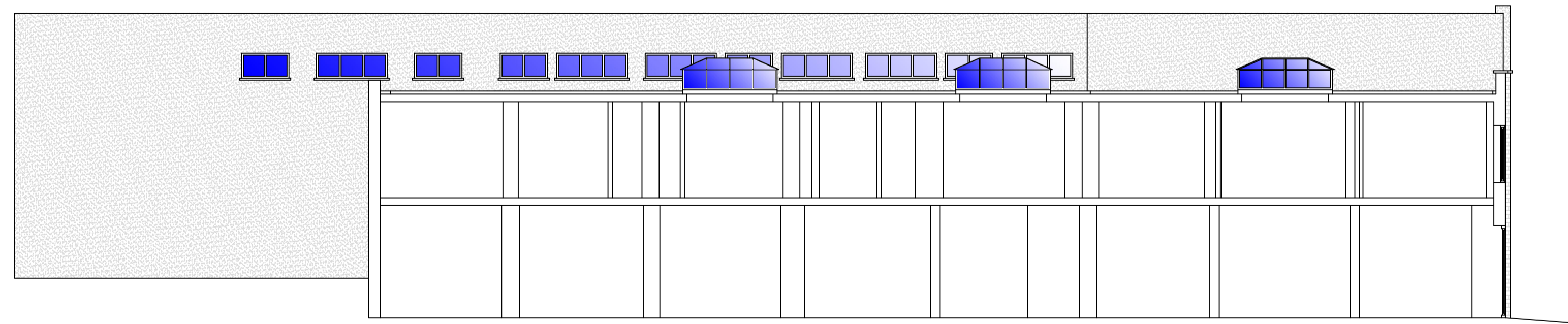

Existing Side Elevation/Section B-B (1:100)

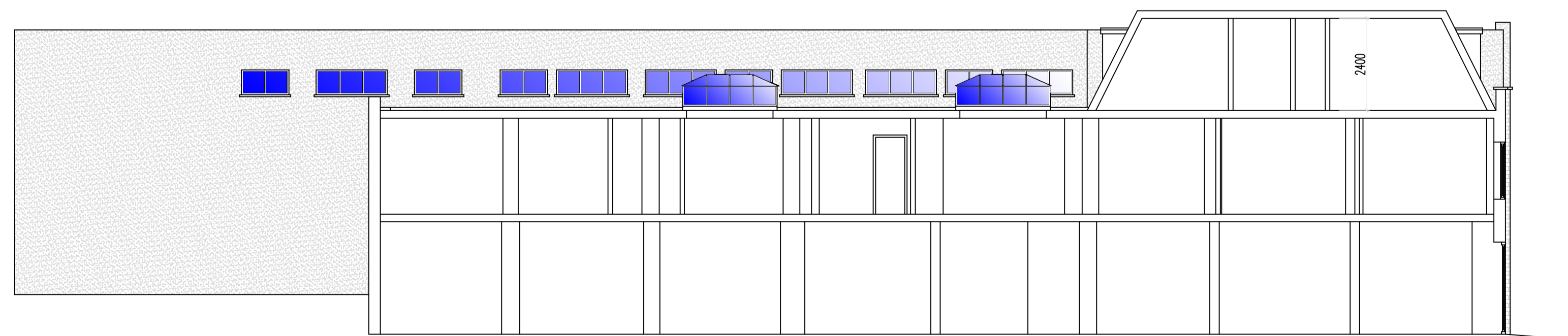

Proposed Side Elevation/Section B-B (1:100)

Proposal:
Construction of mansard roof extension/second floor to create a new 1 bedroom, 1 person flat

REVISION DESCRIPTION DATE

CLIENT

Hansali Corporate Ltd

JOB

22 Sidcup High Street, Sidcup, DA14 6EH

TITLE

Existing and Proposed Elevations/Sections

FNH Property Services

Hillside
London Road
West Kingsdown
Sevenoaks
TN15 6EX

Tel: 07949 928 170
Email: fetihuseyin@outlook.com

| | | | |
|---------------------|---------|---------|--------------------|
| SCALE 1:100 @ A1 | D FH | C FH | DATE April 2021 |
|---------------------|---------|---------|--------------------|

JOB NO. DRAWING NO. REVISION

210424

03