



General Notes:

All dimensions are in millimeters unless noted otherwise.

All dimensions to be verified on site.

For any discrepancies and omissions, it is recipient's responsibility to verify the same specifically with the designer.

The copyright of this drawing is held by ALL1HOUSE. No unauthorized use or copies are permitted without our consent.

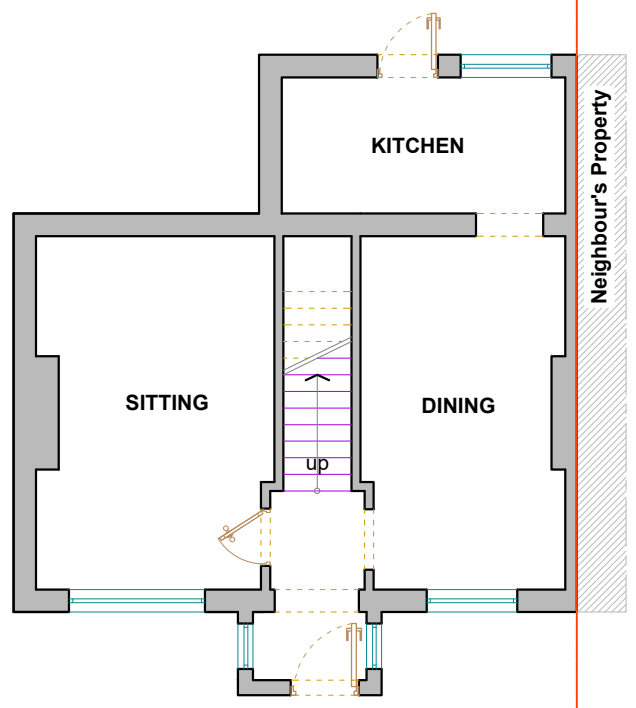

1 EXISTING GROUND FLOOR PLAN
SCALE 1:100 @ A3

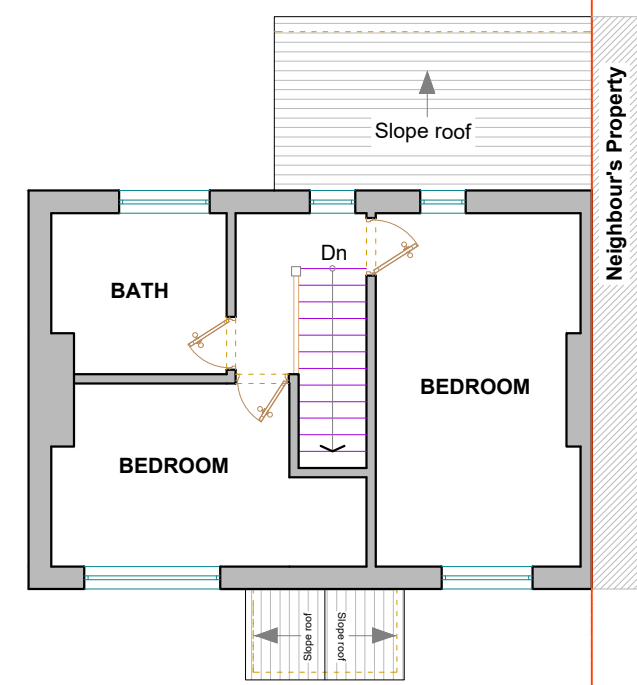

2 EXISTING FIRST FLOOR PLAN
SCALE 1:100 @ A3

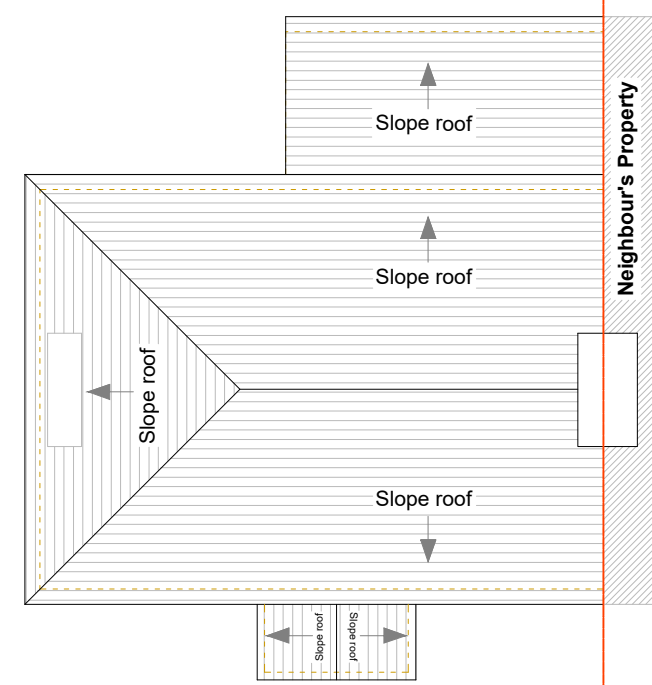

3 EXISTING ROOF PLAN
SCALE 1:100 @ A3



www.all1house.com
Phone: 020 71128214

Client
JJ Campbell

Project Title

Project Address
@27 Iron Mill Place,
Crayford, Dartford DA1 4RT

Drawing Title			
EXISTING DRAWINGS			
Scale		A3	
1:100			
Date	Drawn	Checked	
07/04/2021		SZ	
Drawing No.		Rev	
A1H 21/IP/003		00	

