

PROPOSED LOFT / ROOF PLAN
(Scale 1:50)



PROPOSED FRONT ELEVATION
(Scale 1:100)



PROPOSED SIDE ELEVATION (WEST)
(Scale 1:100)

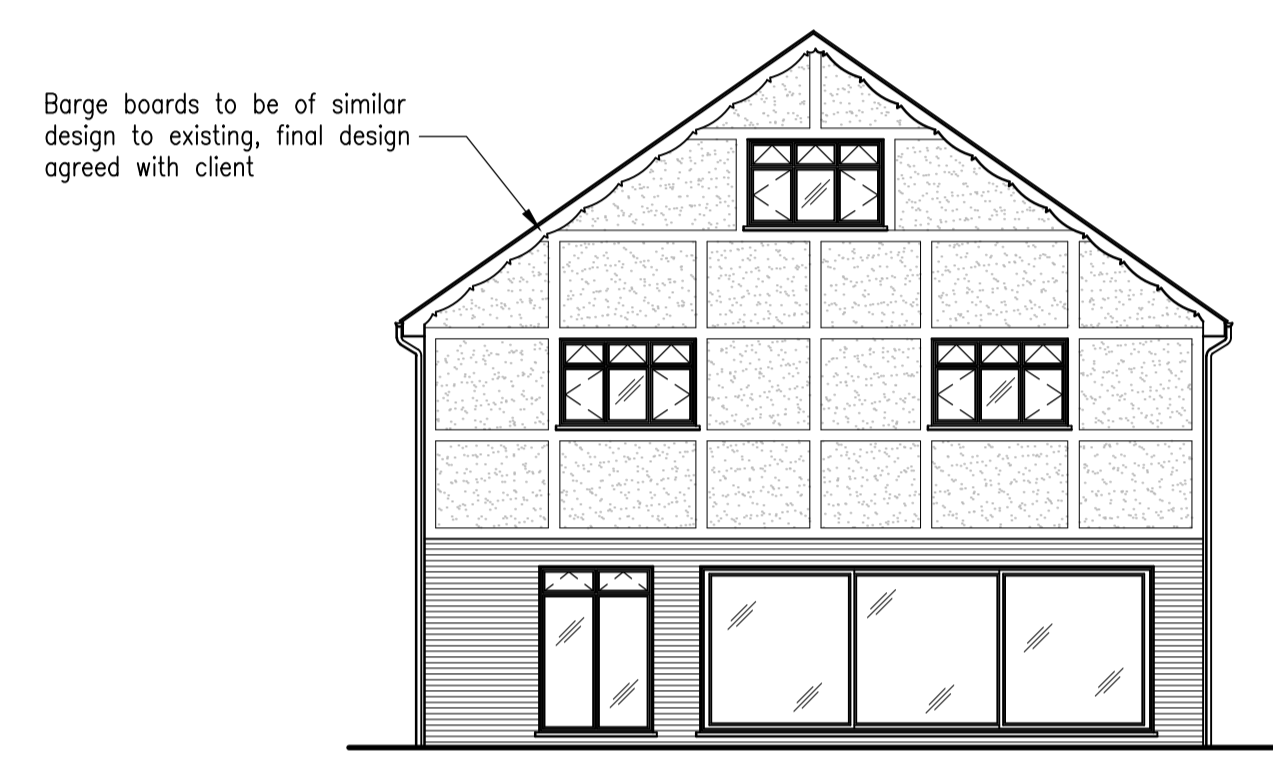

PROPOSED REAR ELEVATION
(Scale 1:100)



PROPOSED SIDE ELEVATION (EAST)
(Scale 1:100)

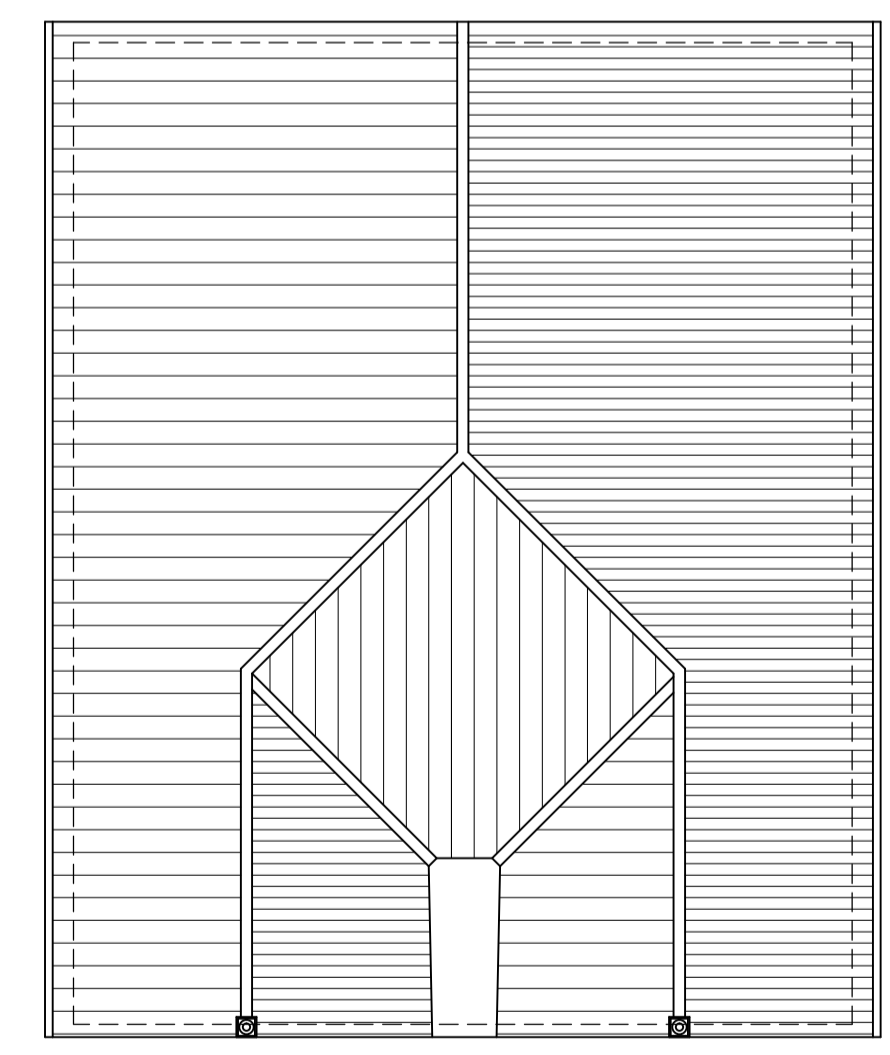

ROOF PLAN
(Scale 1:100)

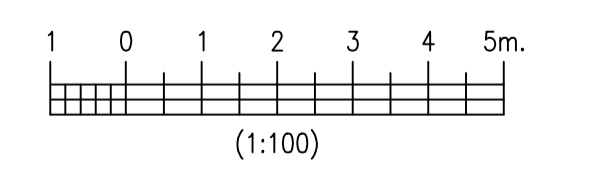
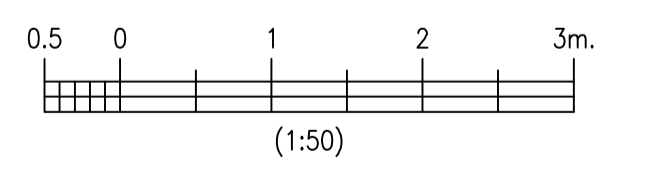

Revisions

Notes
1. This drawing is copyright and should not be reproduced without written permission.
2. This drawing is issued by 'Hemhurst Technical Services Ltd.' subject to the condition that it is not copied, reproduced or distributed either in whole, or in part, or used in anyway detrimental to 'Hemhurst Technical Services Ltd's' interests.
3. This drawing is to be read in conjunction with Drg. Nos. HHL/657-1, 2, 4, 5 and 6.
4. For general notes, refer to Drg. No. HHL/657-6.

Client:	Mr. & Mrs. A. Main, 4, Red House Lane, Bexleyheath, Kent, DA6 8JD.
---------	---

Project:	First Floor & Loft Addition to Existing Bungalow
Drawing:	Proposed Plans & Elevations

HEMHURST TECHNICAL SERVICES LIMITED		22, Nursery Avenue, Bexleyheath, Kent, DA7 4JZ. Tel: 020 8304 5520 e-mail: mail@hemhurst-ts.co.uk website: www.hemhurst-ts.co.uk	
Drawn:	S. Quigley A.C.I.O.B.	Date:	May 2021
Scale:	1:50 & 1:100 @ A1	Drawing No.	HHL/657-3
		Rev.	