

**Proposed Layout Ground Floor**  
scale: 1:50@A1

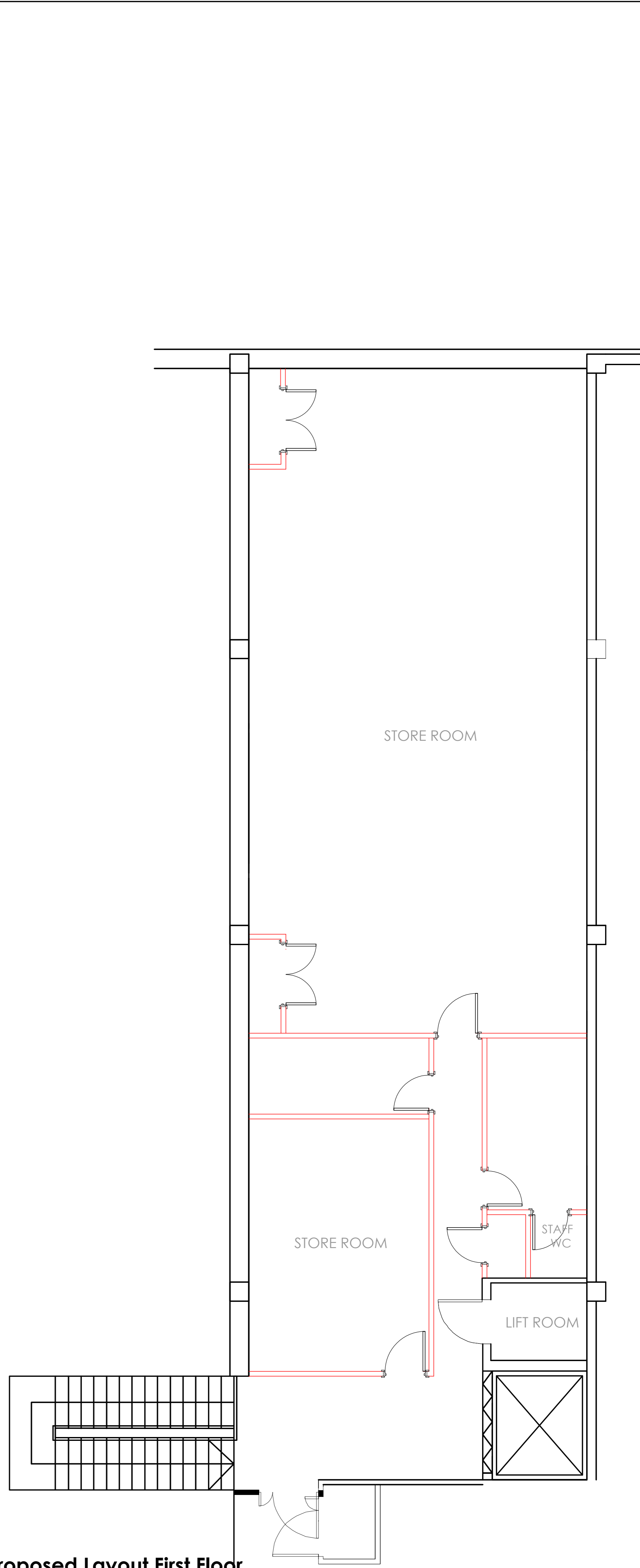

**Proposed Layout First Floor**  
scale: 1:50@A1



**HONE EDWARDS ASSOCIATES**

Design Studio  
Millars Three  
Southmill Road  
Bishop's Stortford  
Herts, CM23 3DH  
email: enquiries@honeedwards.co.uk

Tel: 01279 758545  
Fax: 01279 757730

ALL DIMENSIONS TO BE CHECKED ON SITE  
DO NOT SCALE FROM THIS DRAWING EXCEPT FOR THE PURPOSES OF LOCAL AUTHORITY PLANNING

CLIENT:  
NRB

PROJECT ADDRESS:  
TACO BELL  
BROADWAY SHOPPING CENTRE  
BEXLEYHEATH  
DA6 7JN

DRAWING TITLE:  
PROPOSED GA PLANS

DRAWN BY: AD  
CHECKED BY: IE  
DATE: JUNE 2021  
SCALE: 1:50@A1  
STATUS: FEASIBILITY

DRAWING NO. 3270/PL200		REVISION:
REV	DATE	DESCRIPTION

--	--	--