

# Riverside Energy Park

Construction Traffic Management Plan

Electrical Connection – London Borough of Bexley

In accordance with Requirement 13, Schedule 2, of the Riverside Energy Park Order (2020) as amended

Appendix C4 REP EC Draft TM Plans LBB



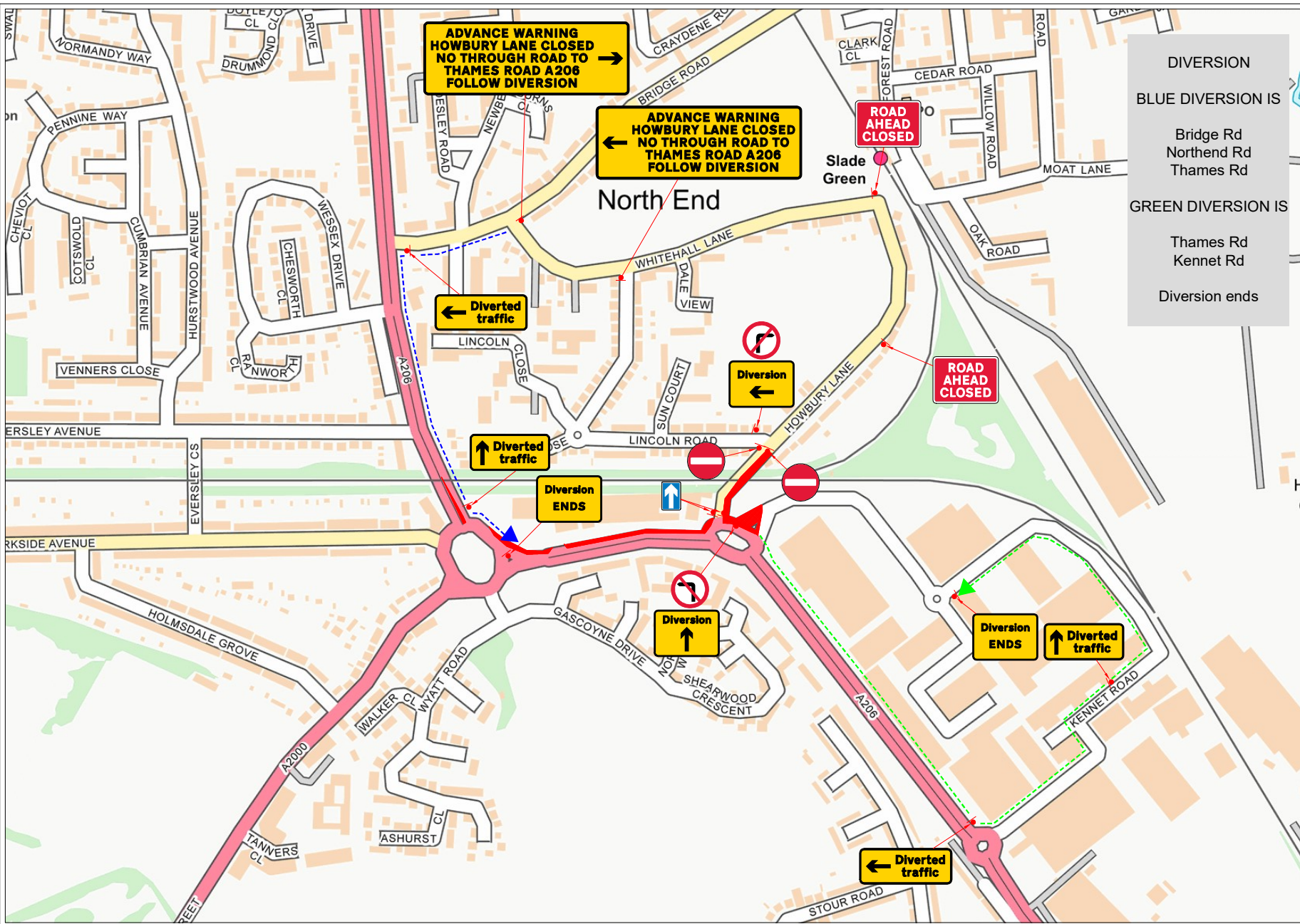

**DIVERSION**  
 BLUE DIVERSION IS  
 Bridge Rd  
 Northend Rd  
 Thames Rd

**GREEN DIVERSION IS**  
 Thames Rd  
 Kennet Rd

**DIVERSION ENDS**

Traffic Management Notes

- 1) All temporary traffic management shall be in accordance with chapter 8 of the Traffic Signs Manual 2009.
- 2) All temporary traffic management shall be in accordance with the Traffic Signs Regulations and General Directions 2016
- 3) All temporary traffic management shall conform to the Safety at Street Works and Road Works, a code of Practice 2013.
- 4) All temporary traffic management signs should be located 450mm minimum from the kerb face.
- 5) All temporary traffic management sign locations are indicative and are subject to a on-site approval from the Engineer.

This drawing has been produced for the specific client and project identified below and is not intended for use by any other person or for any other purpose (c) Priority TM Ltd  
 This drawing is a representation of the traffic management systems, which must be installed by qualified personnel. Distances between signs may NOT be to scale for purposes of clarity.  
 On installations Taper Lengths, Safety Zones, Minimum Visibility to first sign & Minimum size of Signs & Cones will conform to Chp8 Guidelines for the speed of the road.

- KEY**
- Works /Excavation
  - Safety zone
  - 1m Road cones
  - Welfare
  - Traffic Head
  - Aspect of sign view
  - Pedestrian barrier
  - Pedestrian walkway
  - Stop and Go sign
  - Road runner barrier
  - No Parking cones

UNIT 6  
 TEMPLE WOOD ESTATE  
 STOCK ROAD  
 WEST HANNINGFIELD  
 CM2 8LP  
 www.prioritytm.co.uk

Phone: 020 8432 8732  
 Fax: 020 8305 9189  
 24hr: 07973 659490  
 email: Drawings@prioritytm.co.uk

Customer:	Site Agent/Contact:	Site Address:	Speed of Road:	Drawing Number:	28237-D25-DIV
	Gary May	Thames Rd Dartford DA1 4TB		Scale @A3: 1:250	Date Drawn: 22.04.21
				Works Date: TBC	Drawn By: LC
					Checked By: RC

**PRIORITY**  
 TM Ltd  
 Traffic Management  
 020 8432 8732













**Traffic Management Notes**

- 1) All temporary traffic management shall be in accordance with chapter 8 of the Traffic Signs Manual 2009.
- 2) All temporary traffic management shall be in accordance with the Traffic Signs Regulations and General Directions 2016
- 3) All temporary traffic management shall conform to the Safety at Street Works and Road Works, a code of Practice 2013.
- 4) All temporary traffic management signs should be located 450mm minimum from the kerb face.
- 5) All temporary traffic management sign locations are indicative and are subject to a on-site approval from the Engineer.

This drawing has been produced for the specific client and project identified below and is not intended for use by any other person or for any other purpose (c) Priority TM Ltd  
 This drawing is a representation of the traffic management systems, which must be installed by qualified personnel. Distances between signs may NOT be to scale for purposes of clarity.  
 On installations Taper Lengths, Safety Zones, Minimum Visibility to first sign & Minimum size of Signs & Cones will conform to Chp8 Guidelines for the speed of the road.

**KEY**

-  Works /Excavation
-  Safety zone
-  1m Road cones
-  Welfare
-  Traffic Head
-  Aspect of sign view
-  Pedestrian barrier
-  Pedestrian walkway
-  Stop and Go sign
-  Road runner barrier
-  No Parking cones

UNIT 6  
 TEMPLE WOOD ESTATE  
 STOCK ROAD  
 WEST HANNINGFIELD  
 CM2 8LP  
 www.prioritytm.co.uk  
 Phone: 020 8432 8732  
 Fax: 020 8305 9189  
 24hr: 07973 659490  
 email: Drawings@prioritytm.co.uk

**SIGN TO BE PLACED IN ADVANCE**

  
**300 yds**

  
**200 yds**

  
**100 yds**

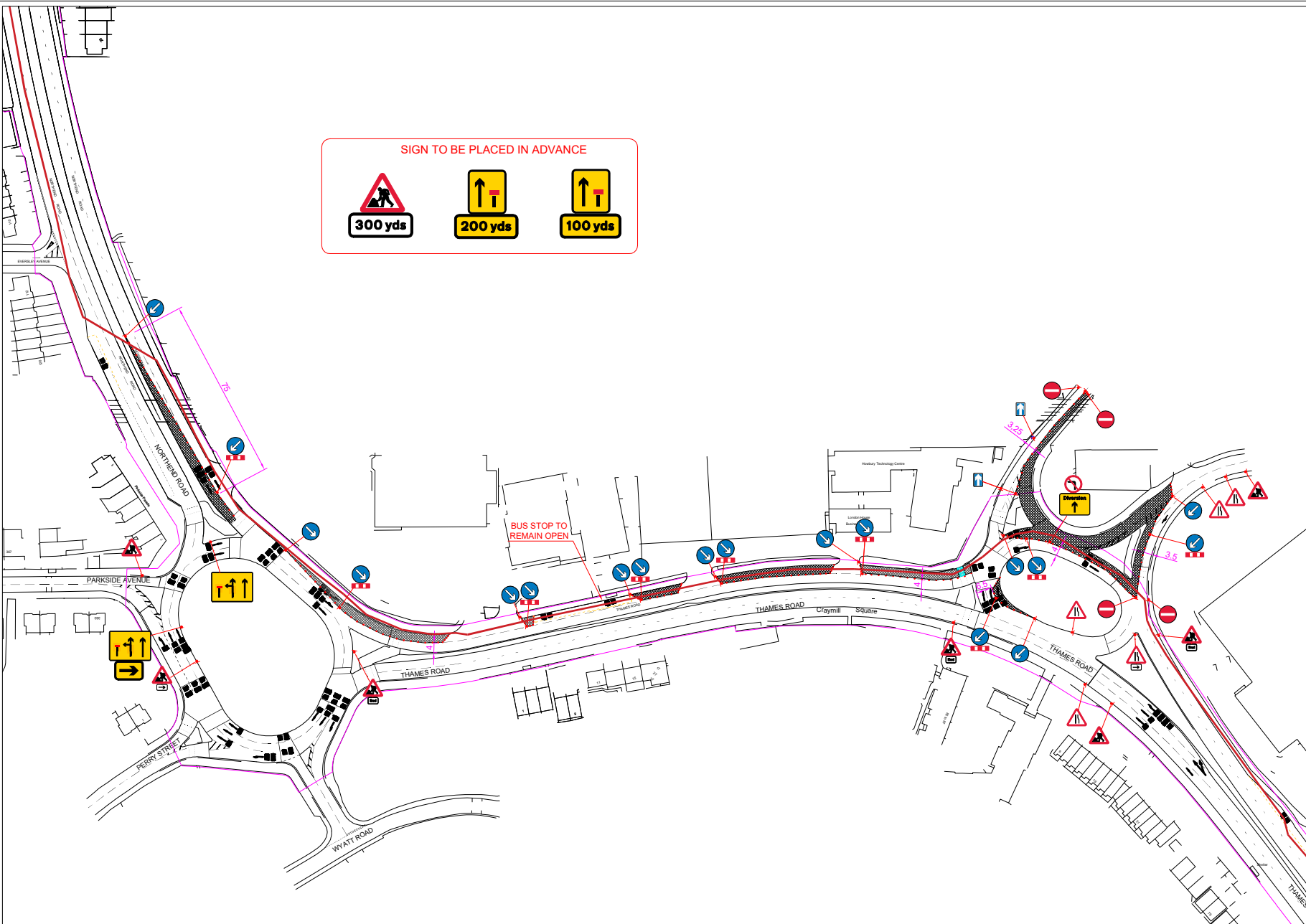

Customer:

Site Agent/Contact:

Site Address:

Speed of Road:

Drawing Number:

28237-D25



Gary May

Thames Rd  
Dartford  
DA1 4TB

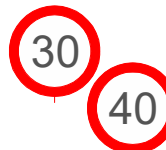

Scale @A3  
Works Date:

1:250

TBC

Date Drawn:

22.04.21

Drawn By:

LC

Checked By:

RC



PRIORITY

TM Ltd

Traffic Management

020 8432 8732













**Traffic Management Notes**

- 1) All temporary traffic management shall be in accordance with chapter 8 of the Traffic Signs Manual 2009.
- 2) All temporary traffic management shall be in accordance with the Traffic Signs Regulations and General Directions 2016
- 3) All temporary traffic management shall conform to the Safety at Street Works and Road Works, a code of Practice 2013.
- 4) All temporary traffic management signs should be located 450mm minimum from the kerb face.
- 5) All temporary traffic management sign locations are indicative and are subject to a on-site approval from the Engineer.

This drawing has been produced for the specific client and project identified below and is not intended for use by any other person or for any other purpose (c) Priority TM Ltd  
 This drawing is a representation of the traffic management systems, which must be installed by qualified personnel. Distances between signs may NOT be to scale for purposes of clarity.  
 On installations Taper Lengths, Safety Zones, Minimum Visibility to first sign & Minimum size of Signs & Cones will conform to Chp8 Guidelines for the speed of the road.

**KEY**

-  Works /Excavation
-  Safety zone
-  1m Road cones
-  Welfare
-  Traffic Head
-  Aspect of sign view
-  Pedestrian barrier
-  Pedestrian walkway
-  Stop and Go sign
-  Road runner barrier
-  No Parking cones

UNIT 6  
 TEMPLE WOOD ESTATE  
 STOCK ROAD  
 WEST HANNINGFIELD  
 CM2 8LP  
 www.prioritytm.co.uk  
 Phone: 020 8432 8732  
 Fax: 020 8305 9189  
 24hr: 07973 659490  
 email: Drawings@prioritytm.co.uk

**SIGN TO BE PLACED IN ADVANCE**

  
300 yds

  
200 yds

  
100 yds

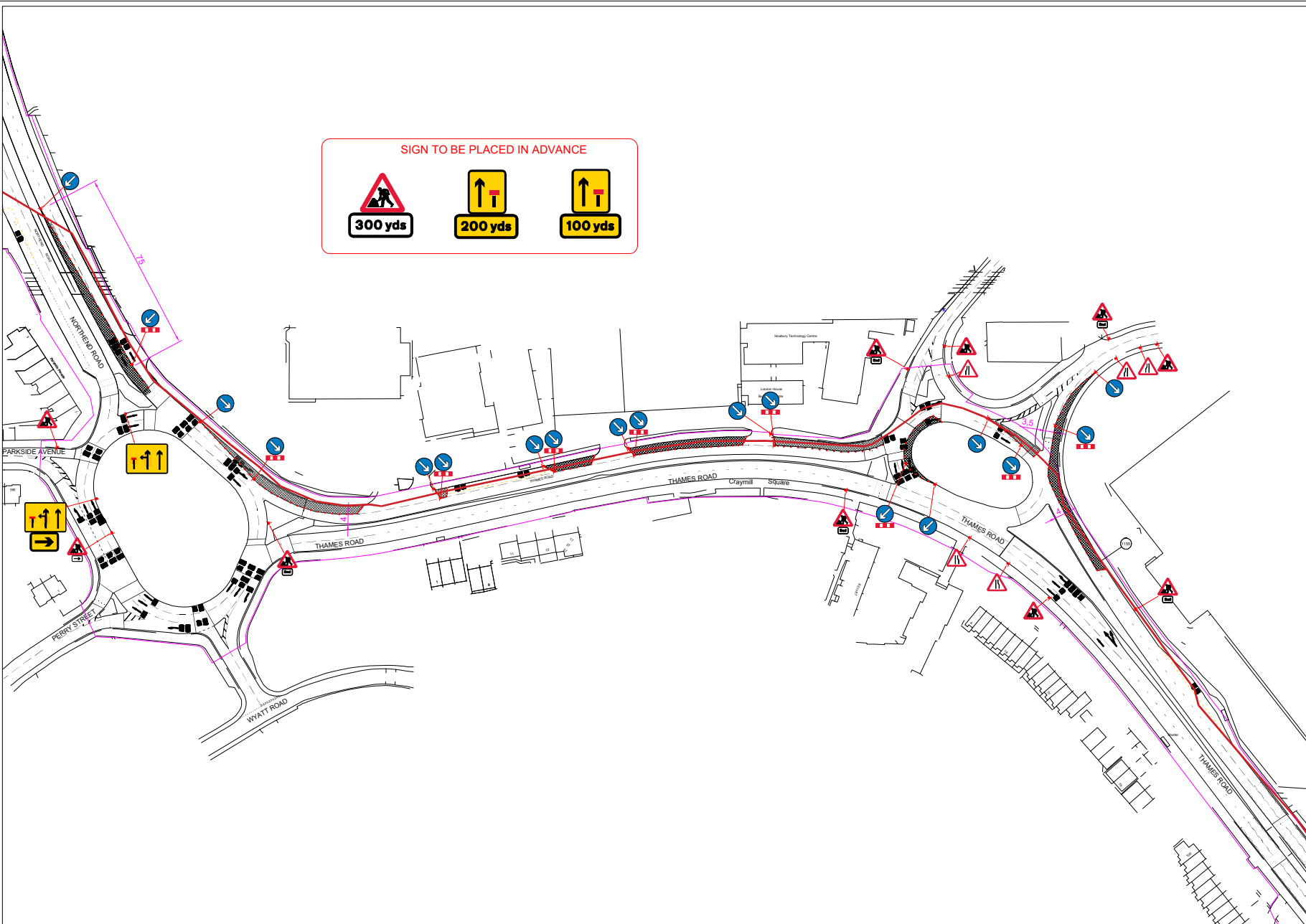

Customer:

Site Agent/Contact:

Site Address:

Speed of Road:

Drawing Number:

28237-D26



Gary May

Thames Rd  
Dartford  
DA1 4TB

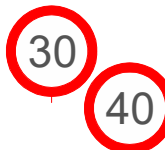

Scale  
@A3  
Works  
Date:

1:250

TBC

Date  
Drawn:

22.04.21

Drawn  
By:

LC

Checked  
By:

RC



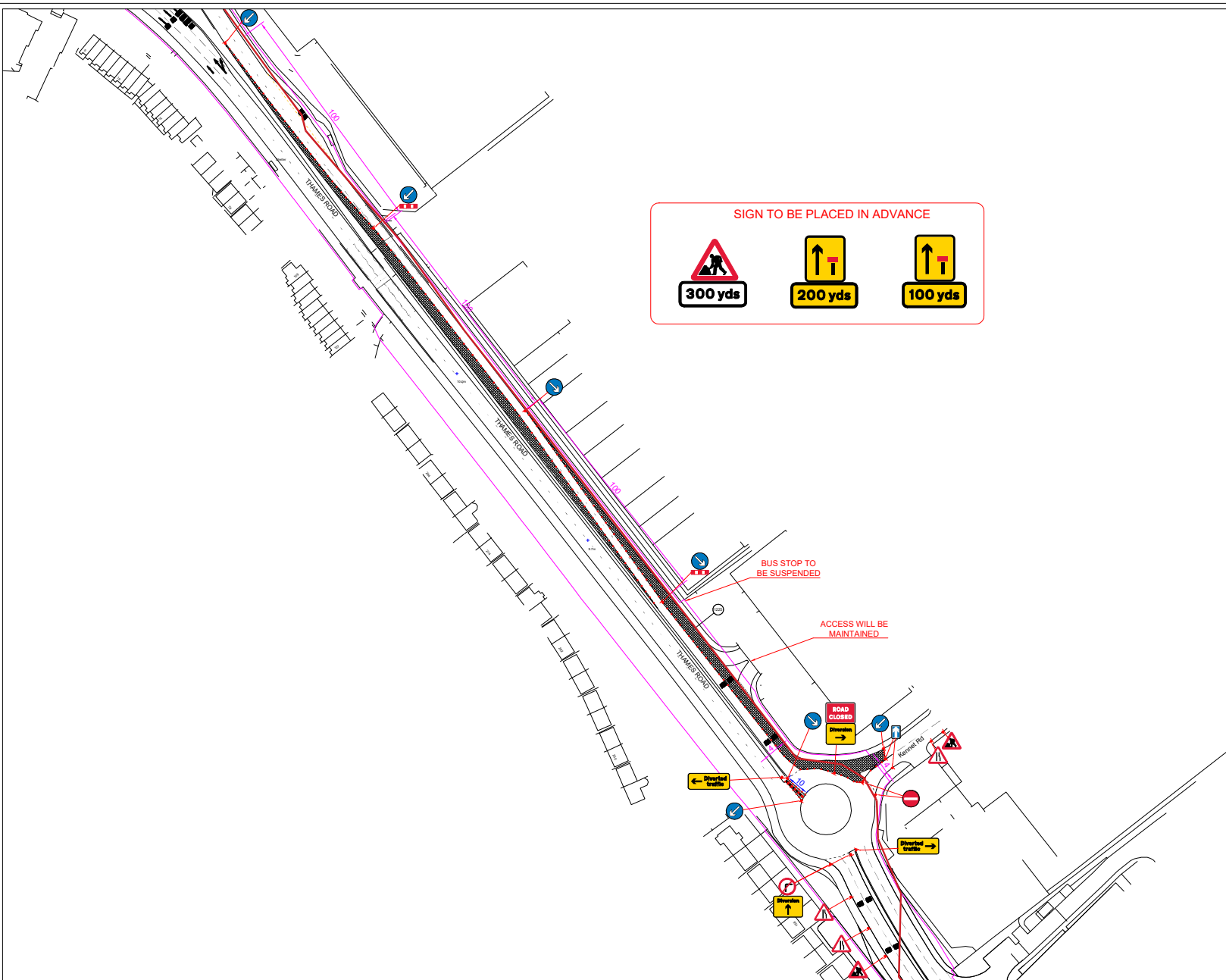

**Traffic Management Notes**

- 1) All temporary traffic management shall be in accordance with chapter 8 of the Traffic Signs Manual 2009.
- 2) All temporary traffic management shall be in accordance with the Traffic Signs Regulations and General Directions 2016
- 3) All temporary traffic management shall conform to the Safety at Street Works and Road Works, a code of Practice 2013.
- 4) All temporary traffic management signs should be located 450mm minimum from the kerb face.
- 5) All temporary traffic management sign locations are indicative and are subject to a on-site approval from the Engineer.

This drawing has been produced for the specific client and project identified below and is not intended for use by any other person or for any other purpose (c) Priority TM Ltd  
 This drawing is a representation of the traffic management systems, which must be installed by qualified personnel. Distances between signs may NOT be to scale for purposes of clarity.  
 On installations Taper Lengths, Safety Zones, Minimum Visibility to first sign & Minimum size of Signs & Cones will conform to Chp8 Guidelines for the speed of the road.

KEY	
	Works /Excavation
	Safety zone
	1m Road cones
	Welfare
	Traffic Head
	Aspect of sign view
	Pedestrian barrier
	Pedestrian walkway
	Stop and Go sign
	Road runner barrier
	No Parking cones

UNIT 6  
 TEMPLE WOOD ESTATE  
 STOCK ROAD  
 WEST HANNINGFIELD  
 CM2 8LP  
 www.prioritytm.co.uk  
 Phone: 020 8432 8732  
 Fax: 020 8305 9189  
 24hr: 07973 659490  
 email: Drawings@prioritytm.co.uk

Customer:

Site Agent/Contact:

Site Address:

Speed of Road:

Drawing Number:

28237-D27



Gary May

Thames Rd  
 Dartford  
 DA1 4TB



Scale @A3 1:250

Date Drawn: 22.04.21

Works Date: TBC

Drawn By: LC

Checked By: RC



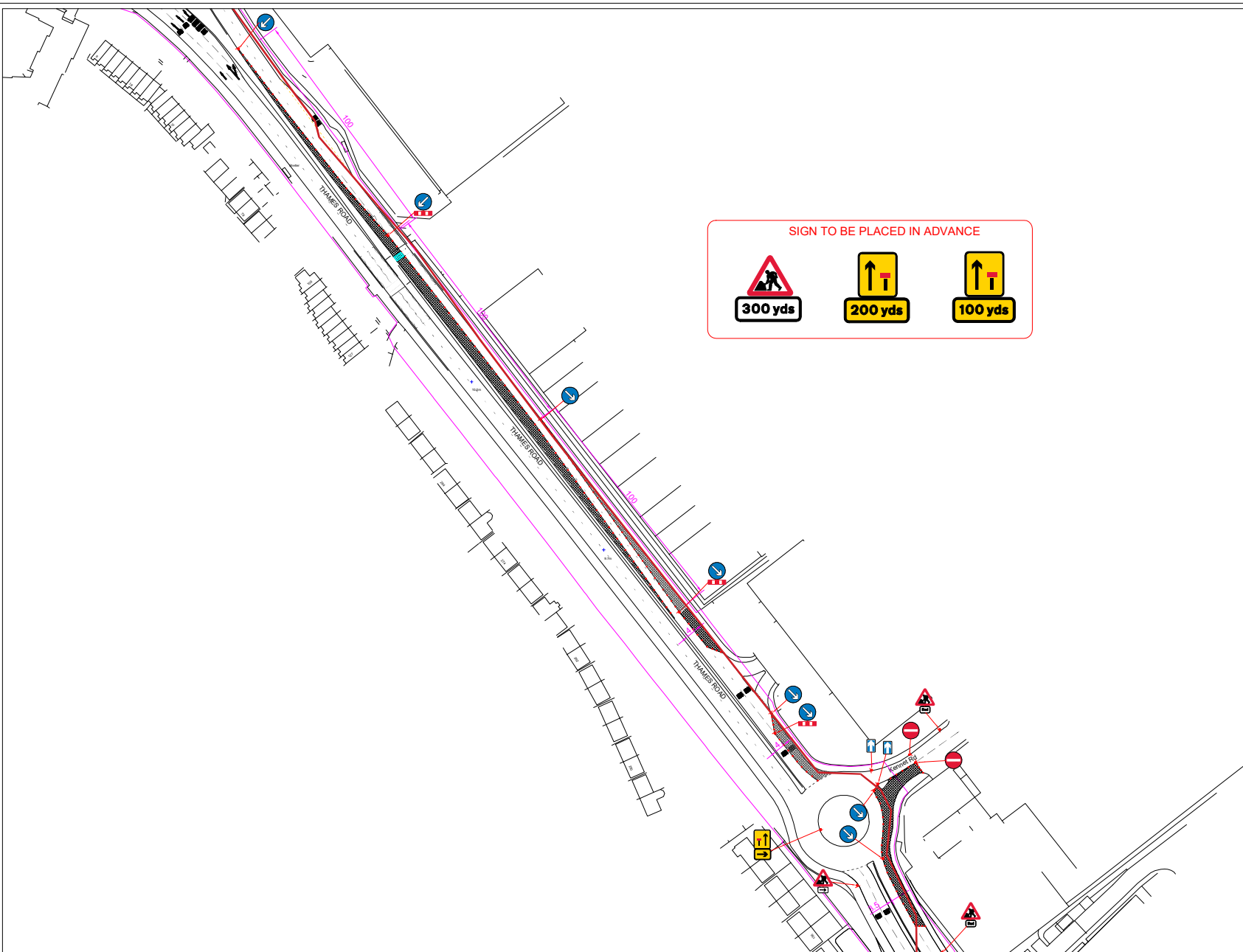

**Traffic Management Notes**

- 1) All temporary traffic management shall be in accordance with chapter 8 of the Traffic Signs Manual 2009.
- 2) All temporary traffic management shall be in accordance with the Traffic Signs Regulations and General Directions 2016
- 3) All temporary traffic management shall conform to the Safety at Street Works and Road Works, a code of Practice 2013.
- 4) All temporary traffic management signs should be located 450mm minimum from the kerb face.
- 5) All temporary traffic management sign locations are indicative and are subject to a on-site approval from the Engineer.

This drawing has been produced for the specific client and project identified below and is not intended for use by any other person or for any other purpose (c) Priority TM Ltd  
 This drawing is a representation of the traffic management systems, which must be installed by qualified personnel. Distances between signs may NOT be to scale for purposes of clarity.  
 On installations Taper Lengths, Safety Zones, Minimum Visibility to first sign & Minimum size of Signs & Cones will conform to Chp8 Guidelines for the speed of the road.

KEY	
	Works /Excavation
	Safety zone
	1m Road cones
	Welfare
	Traffic Head
	Aspect of sign view
	Pedestrian barrier
	Pedestrian walkway
	Stop and Go sign
	Road runner barrier
	No Parking cones

UNIT 6  
 TEMPLE WOOD ESTATE  
 STOCK ROAD  
 WEST HANNINGFIELD  
 CM2 8LP  
 www.prioritytm.co.uk  
 Phone: 020 8432 8732  
 Fax: 020 8305 9189  
 24hr: 07973 659490  
 email: Drawings@prioritytm.co.uk

Customer:

Site Agent/Contact:

Site Address:

Speed of Road:

Drawing Number:

28237-D28



Gary May

Thames Rd  
 Dartford  
 DA1 4TB



Scale @A3 1:250

Date Drawn: 22.04.21

Works Date: TBC

Drawn By: LC

Checked By: RC



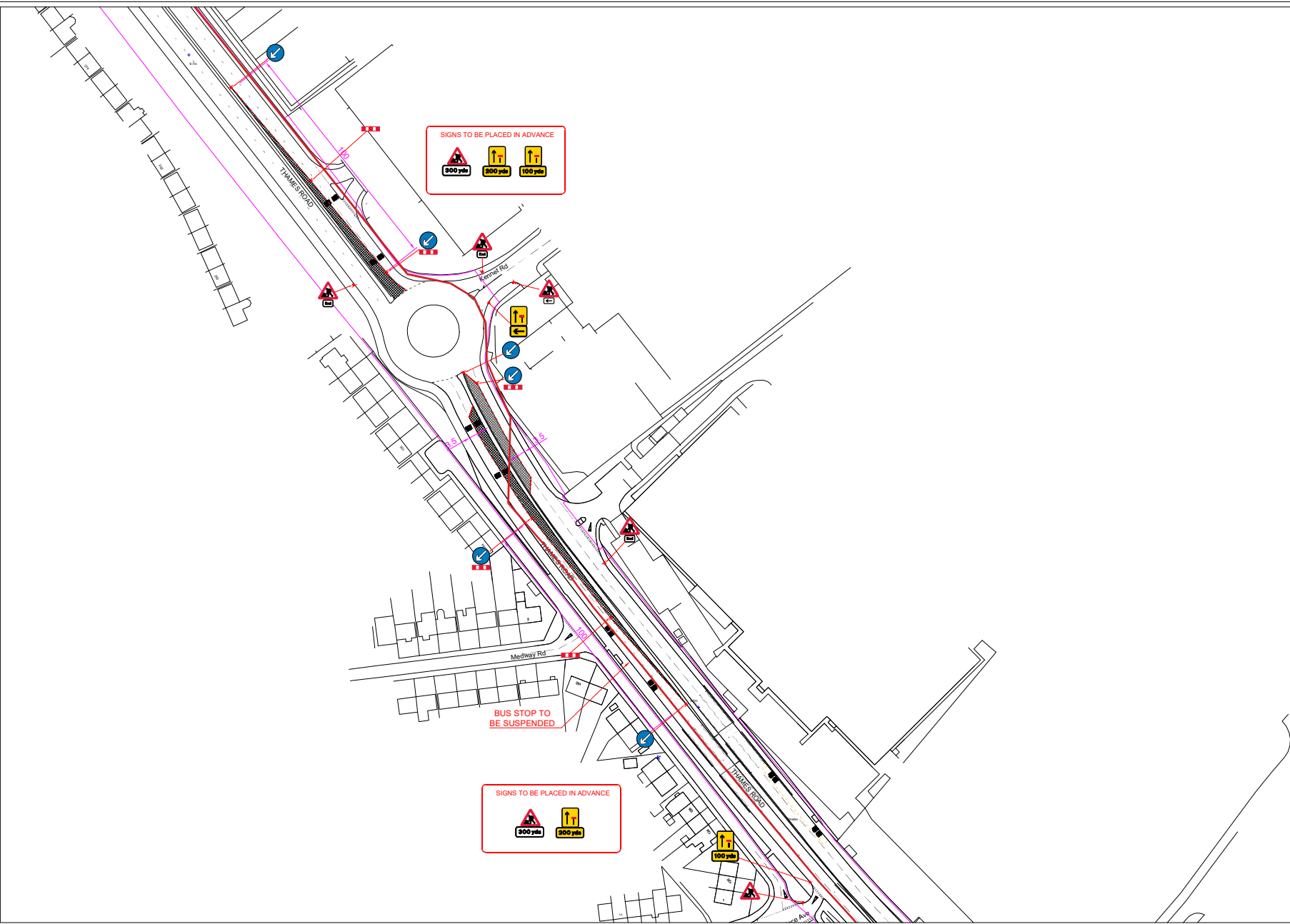







**Traffic Management Notes**

- 1) All temporary traffic management shall be in accordance with chapter 8 of the Traffic Signs Manual 2009.
- 2) All temporary traffic management shall be in accordance with the Traffic Signs Regulations and General Directions 2016
- 3) All temporary traffic management shall conform to the Safety at Street Works and Road Works, a code of Practice 2013.
- 4) All temporary traffic management signs should be located 450mm minimum from the kerb face.
- 5) All temporary traffic management sign locations are indicative and are subject to a on-site approval from the Engineer.

This drawing has been produced for the specific client and project identified below and is not intended for use by any other person or for any other purpose (c) Priority TM Ltd  
 This drawing is a representation of the traffic management systems, which must be installed by qualified personnel. Distances between signs may NOT be to scale for purposes of clarity.  
 On installations Taper Lengths, Safety Zones, Minimum Visibility to first sign & Minimum size of Signs & Cones will conform to Chp8 Guidelines for the speed of the road.

**KEY**

-  Works /Excavation
-  Safety zone
-  1m Road cones
-  Welfare
-  Traffic Head
-  Aspect of sign view
-  Pedestrian barrier
-  Pedestrian walkway
-  Stop and Go sign
-  Road runner barrier
-  No Parking cones

UNIT 6  
 TEMPLE WOOD ESTATE  
 STOCK ROAD  
 WEST HANNINGFIELD  
 CM2 8LP  
 www.prioritytm.co.uk  
 Phone: 020 8432 8732  
 Fax: 020 8305 9189  
 24hr: 07973 659490  
 email: Drawings@prioritytm.co.uk

Customer:

Site Agent/Contact:

Site Address:

Speed of Road:

Drawing Number:

28237-D29



Gary May

Thames Rd  
 Dartford  
 DA1 4TB



Scale @A3

1:250

Date Drawn:

22.04.21

Works Date:

TBC

Drawn By:

LC

Checked By:

RC



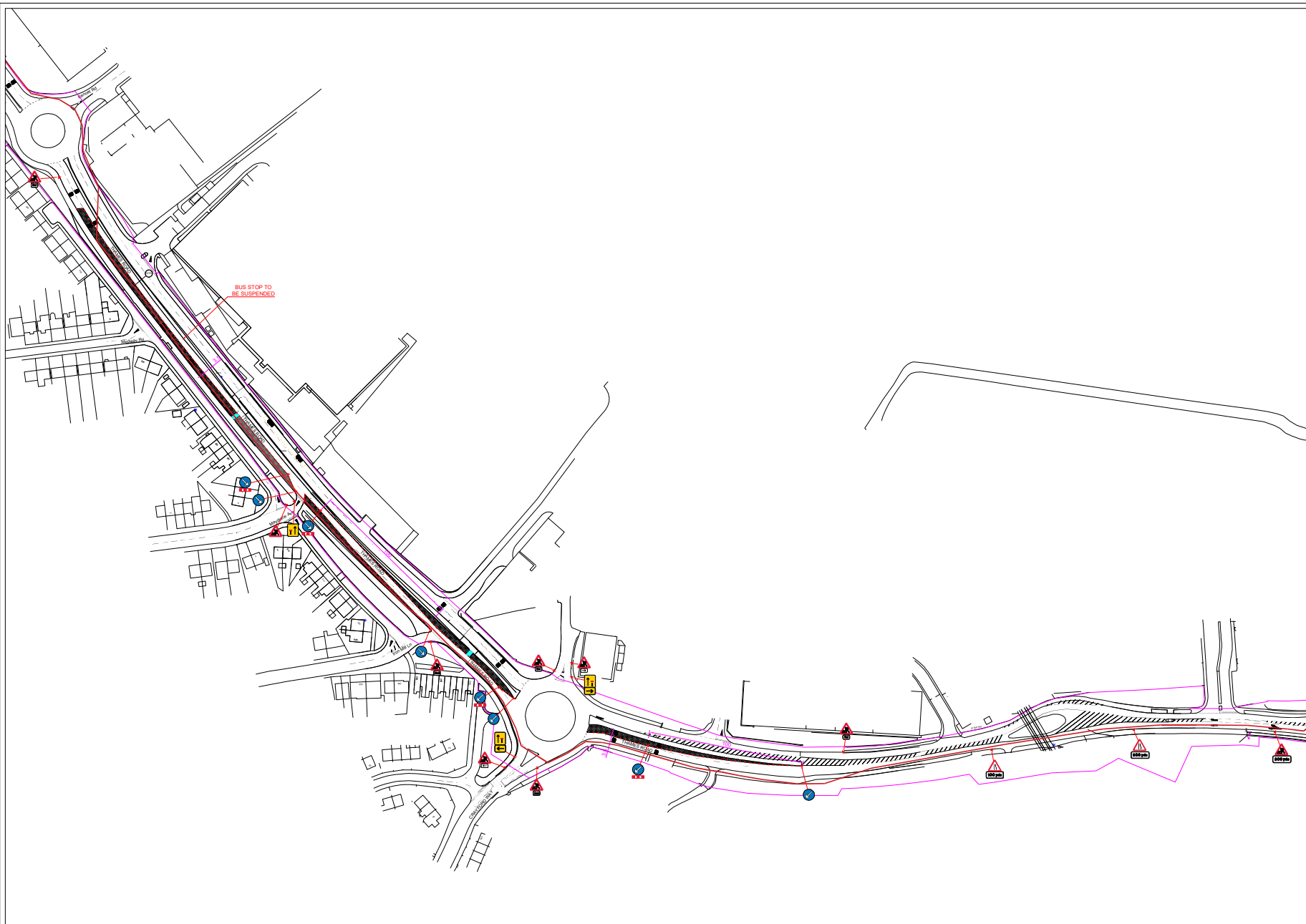

**Traffic Management Notes**

- 1) All temporary traffic management shall be in accordance with chapter 8 of the Traffic Signs Manual 2009.
- 2) All temporary traffic management shall be in accordance with the Traffic Signs Regulations and General Directions 2016
- 3) All temporary traffic management shall conform to the Safety at Street Works and Road Works, a code of Practice 2013.
- 4) All temporary traffic management signs should be located 450mm minimum from the kerb face.
- 5) All temporary traffic management sign locations are indicative and are subject to a on-site approval from the Engineer.

This drawing has been produced for the specific client and project identified below and is not intended for use by any other person or for any other purpose (c) Priority TM Ltd  
 This drawing is a representation of the traffic management systems, which must be installed by qualified personnel. Distances between signs may NOT be to scale for purposes of clarity.  
 On installations Taper Lengths, Safety Zones, Minimum Visibility to first sign & Minimum size of Signs & Cones will conform to Chp8 Guidelines for the speed of the road.

**KEY**

- Works /Excavation
- Safety zone
- 1m Road cones
- Welfare
- Traffic Head
- Aspect of sign view
- Pedestrian barrier
- Pedestrian walkway
- Stop and Go sign
- Road runner barrier
- No Parking cones

UNIT 6  
 TEMPLE WOOD ESTATE  
 STOCK ROAD  
 WEST HANNINGFIELD  
 CM2 8LP  
 www.prioritytm.co.uk  
 Phone: 020 8432 8732  
 Fax: 020 8305 9189  
 24hr: 07973 659490  
 email: Drawings@prioritytm.co.uk

Customer:

Site Agent/Contact:

Site Address:

Speed of Road:

Drawing Number:

28237-D30-OVERVIEW



Gary May

Thames Rd  
 Dartford  
 DA1 4TB



Scale @A3

1:250

Date Drawn:

22.04.21

Works Date:

TBC

Drawn By:

LC

Checked By:

RC





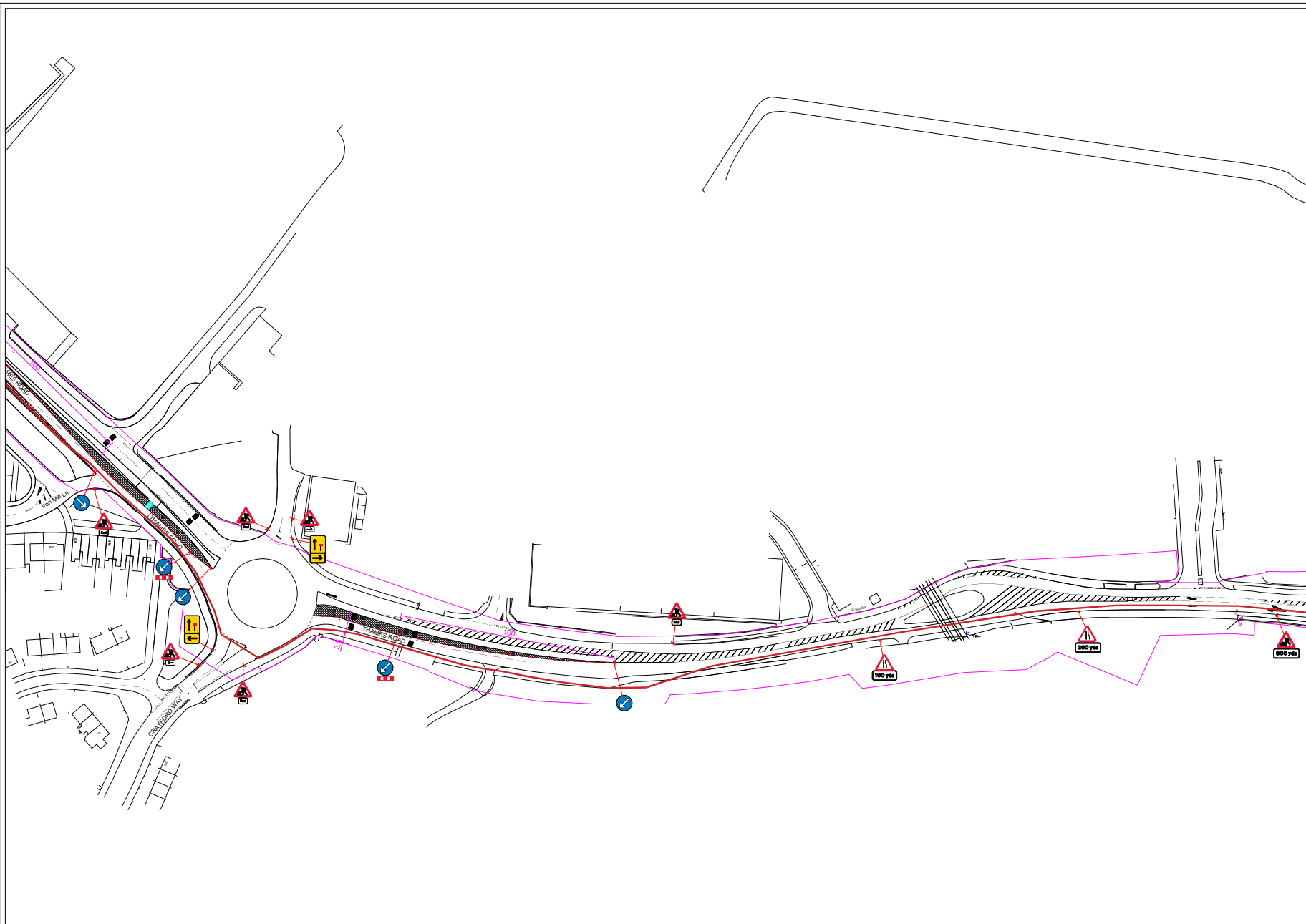











**Traffic Management Notes**

- 1) All temporary traffic management shall be in accordance with chapter 8 of the Traffic Signs Manual 2009.
- 2) All temporary traffic management shall be in accordance with the Traffic Signs Regulations and General Directions 2016
- 3) All temporary traffic management shall conform to the Safety at Street Works and Road Works, a code of Practice 2013.
- 4) All temporary traffic management signs should be located 450mm minimum from the kerb face.
- 5) All temporary traffic management sign locations are indicative and are subject to a on-site approval from the Engineer.

This drawing has been produced for the specific client and project identified below and is not intended for use by any other person or for any other purpose (c) Priority TM Ltd  
 This drawing is a representation of the traffic management systems, which must be installed by qualified personnel. Distances between signs may NOT be to scale for purposes of clarity.  
 On installations Taper Lengths, Safety Zones, Minimum Visibility to first sign & Minimum size of Signs & Cones will conform to Chp8 Guidelines for the speed of the road.

**KEY**

-  Works /Excavation
-  Safety zone
-  1m Road cones
-  Welfare
-  Traffic Head
-  Aspect of sign view
-  Pedestrian barrier
-  Pedestrian walkway
-  Stop and Go sign
-  Road runner barrier
-  No Parking cones

UNIT 6  
 TEMPLE WOOD ESTATE  
 STOCK ROAD  
 WEST HANNINGFIELD  
 CM2 8LP  
 www.prioritytm.co.uk  
 Phone: 020 8432 8732  
 Fax: 020 8305 9189  
 24hr: 07973 659490  
 email: Drawings@prioritytm.co.uk

Customer:

Site Agent/Contact:

Site Address:

Speed of Road:

Drawing Number:

28237-D30-SECTION1



Gary May

Thames Rd  
 Dartford  
 DA1 4TB



Scale @A3

1:250

Date Drawn:

22.04.21

Works Date:

TBC

Drawn By:

LC

Checked By:

RC



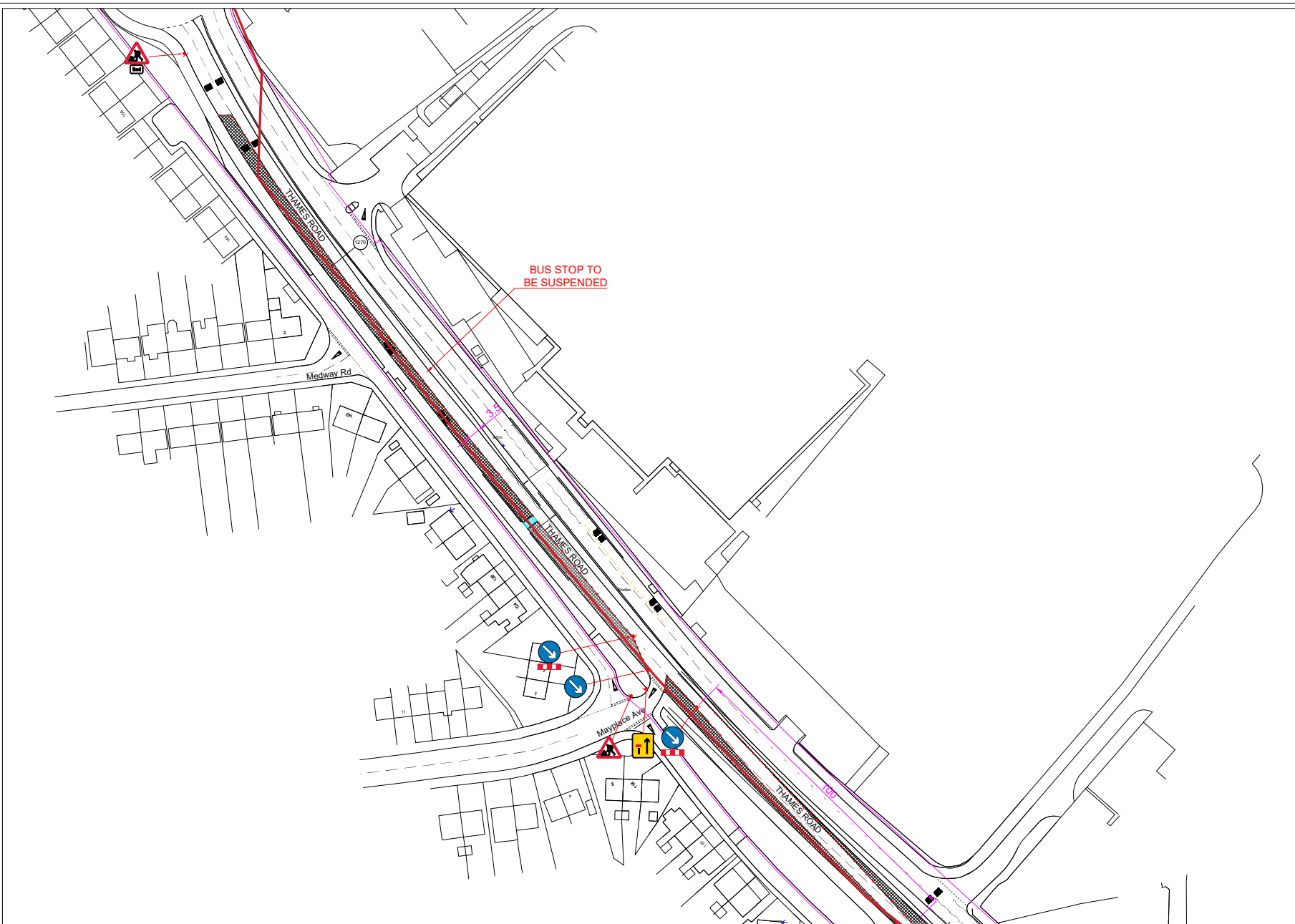











**Traffic Management Notes**

- 1) All temporary traffic management shall be in accordance with chapter 8 of the Traffic Signs Manual 2009.
- 2) All temporary traffic management shall be in accordance with the Traffic Signs Regulations and General Directions 2016
- 3) All temporary traffic management shall conform to the Safety at Street Works and Road Works, a code of Practice 2013.
- 4) All temporary traffic management signs should be located 450mm minimum from the kerb face.
- 5) All temporary traffic management sign locations are indicative and are subject to a on-site approval from the Engineer.

This drawing has been produced for the specific client and project identified below and is not intended for use by any other person or for any other purpose (c) Priority TM Ltd  
 This drawing is a representation of the traffic management systems, which must be installed by qualified personnel. Distances between signs may NOT be to scale for purposes of clarity.  
 On installations Taper Lengths, Safety Zones, Minimum Visibility to first sign & Minimum size of Signs & Cones will conform to Chp8 Guidelines for the speed of the road.

**KEY**

-  Works /Excavation
-  Safety zone
-  1m Road cones
-  Welfare
-  Traffic Head
-  Aspect of sign view
-  Pedestrian barrier
-  Pedestrian walkway
-  Stop and Go sign
-  Road runner barrier
-  No Parking cones

UNIT 6  
 TEMPLE WOOD ESTATE  
 STOCK ROAD  
 WEST HANNINGFIELD  
 CM2 8LP  
 www.prioritytm.co.uk  
 Phone: 020 8432 8732  
 Fax: 020 8305 9189  
 24hr: 07973 659490  
 email: Drawings@prioritytm.co.uk

Customer:

Site Agent/Contact:

Site Address:

Speed of Road:

Drawing Number:

28237-D30-SECTION2



Gary May

Thames Rd  
 Dartford  
 DA1 4TB



Scale  
 @A3

1:250

Date  
 Drawn:

22.04.21

Works  
 Date:

TBC

Drawn  
 By:

LC

Checked  
 By:

RC





**Traffic Management Notes**

- 1) All temporary traffic management shall be in accordance with chapter 8 of the Traffic Signs Manual 2009.
- 2) All temporary traffic management shall be in accordance with the Traffic Signs Regulations and General Directions 2016
- 3) All temporary traffic management shall conform to the Safety at Street Works and Road Works, a code of Practice 2013.
- 4) All temporary traffic management signs should be located 450mm minimum from the kerb face.
- 5) All temporary traffic management sign locations are indicative and are subject to a on-site approval from the Engineer.

This drawing has been produced for the specific client and project identified below and is not intended for use by any other person or for any other purpose (c) Priority TM Ltd  
 This drawing is a representation of the traffic management systems, which must be installed by qualified personnel. Distances between signs may NOT be to scale for purposes of clarity.  
 On installations Taper Lengths, Safety Zones, Minimum Visibility to first sign & Minimum size of Signs & Cones will conform to Chp8 Guidelines for the speed of the road.

**KEY**

- Works /Excavation
- Safety zone
- 1m Road cones
- Welfare
- Traffic Head
- Aspect of sign view
- Pedestrian barrier
- Pedestrian walkway
- Stop and Go sign
- Road runner barrier
- No Parking cones

UNIT 6  
 TEMPLE WOOD ESTATE  
 STOCK ROAD  
 WEST HANNINGFIELD  
 CM2 8LP  
 www.prioritytm.co.uk  
 Phone: 020 8432 8732  
 Fax: 020 8305 9189  
 24hr: 07973 659490  
 email: Drawings@prioritytm.co.uk

Customer:

Site Agent/Contact:

Site Address:

Speed of Road:

Drawing Number:

28237-D31



Gary May

Thames Rd  
 Dartford  
 DA1 4TB



Scale @A3

1:250

Date Drawn:

22.04.21

Works Date:

TBC

Drawn By:

LC

Checked By:

RC



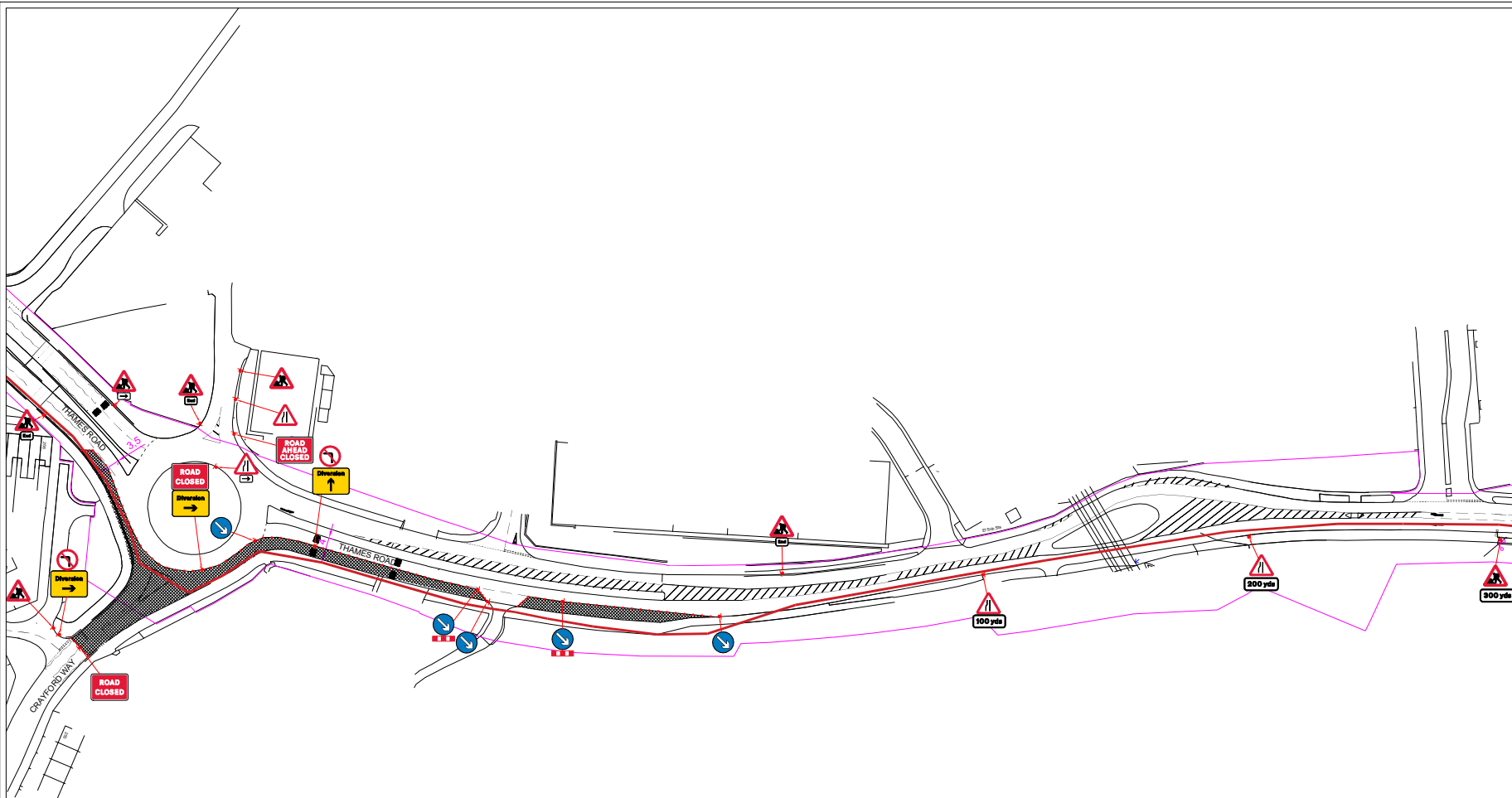

**Traffic Management Notes**

- 1) All temporary traffic management shall be in accordance with chapter 8 of the Traffic Signs Manual 2009.
- 2) All temporary traffic management shall be in accordance with the Traffic Signs Regulations and General Directions 2016
- 3) All temporary traffic management shall conform to the Safety at Street Works and Road Works, a code of Practice 2013.
- 4) All temporary traffic management signs should be located 450mm minimum from the kerb face.
- 5) All temporary traffic management sign locations are indicative and are subject to a on-site approval from the Engineer.

This drawing has been produced for the specific client and project identified below and is not intended for use by any other person or for any other purpose (c) Priority TM Ltd  
 This drawing is a representation of the traffic management systems, which must be installed by qualified personnel. Distances between signs may NOT be to scale for purposes of clarity.  
 On installations Taper Lengths, Safety Zones, Minimum Visibility to first sign & Minimum size of Signs & Cones will conform to Chp8 Guidelines for the speed of the road.

**KEY**

- Works /Excavation
- Safety zone
- 1m Road cones
- Welfare
- Traffic Head
- Aspect of sign view
- Pedestrian barrier
- Pedestrian walkway
- Stop and Go sign
- Road runner barrier
- No Parking cones

UNIT 6  
 TEMPLE WOOD ESTATE  
 STOCK ROAD  
 WEST HANNINGFIELD  
 CM2 8LP  
 www.prioritytm.co.uk  
 Phone: 020 8432 8732  
 Fax: 020 8305 9189  
 24hr: 07973 659490  
 email: Drawings@prioritytm.co.uk

Customer:

Site Agent/Contact:

Site Address:

Speed of Road:

Drawing Number:

28237-D32



Gary May

Thames Rd  
 Crayford Way  
 Dartford  
 DA1 4NJ

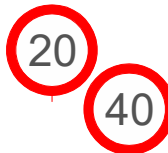

Scale @A3

1:250

Date Drawn:

22.04.21

Works Date:

TBC

Drawn By:

LC

Checked By:

RC





**Traffic Management Notes**

- 1) All temporary traffic management shall be in accordance with chapter 8 of the Traffic Signs Manual 2009.
- 2) All temporary traffic management shall be in accordance with the Traffic Signs Regulations and General Directions 2016
- 3) All temporary traffic management shall conform to the Safety at Street Works and Road Works, a code of Practice 2013.
- 4) All temporary traffic management signs should be located 450mm minimum from the kerb face.
- 5) All temporary traffic management sign locations are indicative and are subject to a on-site approval from the Engineer.

This drawing has been produced for the specific client and project identified below and is not intended for use by any other person or for any other purpose (c) Priority TM Ltd  
 This drawing is a representation of the traffic management systems, which must be installed by qualified personnel. Distances between signs may NOT be to scale for purposes of clarity.  
 On installations Taper Lengths, Safety Zones, Minimum Visibility to first sign & Minimum size of Signs & Cones will conform to Chp8 Guidelines for the speed of the road.

KEY	
	Works /Excavation
	Safety zone
	1m Road cones
	Welfare
	Traffic Head
	Aspect of sign view
	Pedestrian barrier
	Pedestrian walkway
	Stop and Go sign
	Road runner barrier
	No Parking cones
	Pedestrian drop Kerbs

UNIT 6  
 TEMPLE WOOD ESTATE Phone: 020 8432 8732  
 STOCK ROAD Fax: 020 8305 9189  
 WEST HANNINGFIELD 24hr: 07973 659490  
 CM2 8LP email:  
 www.prioritytm.co.uk Drawings@prioritytm.co.uk

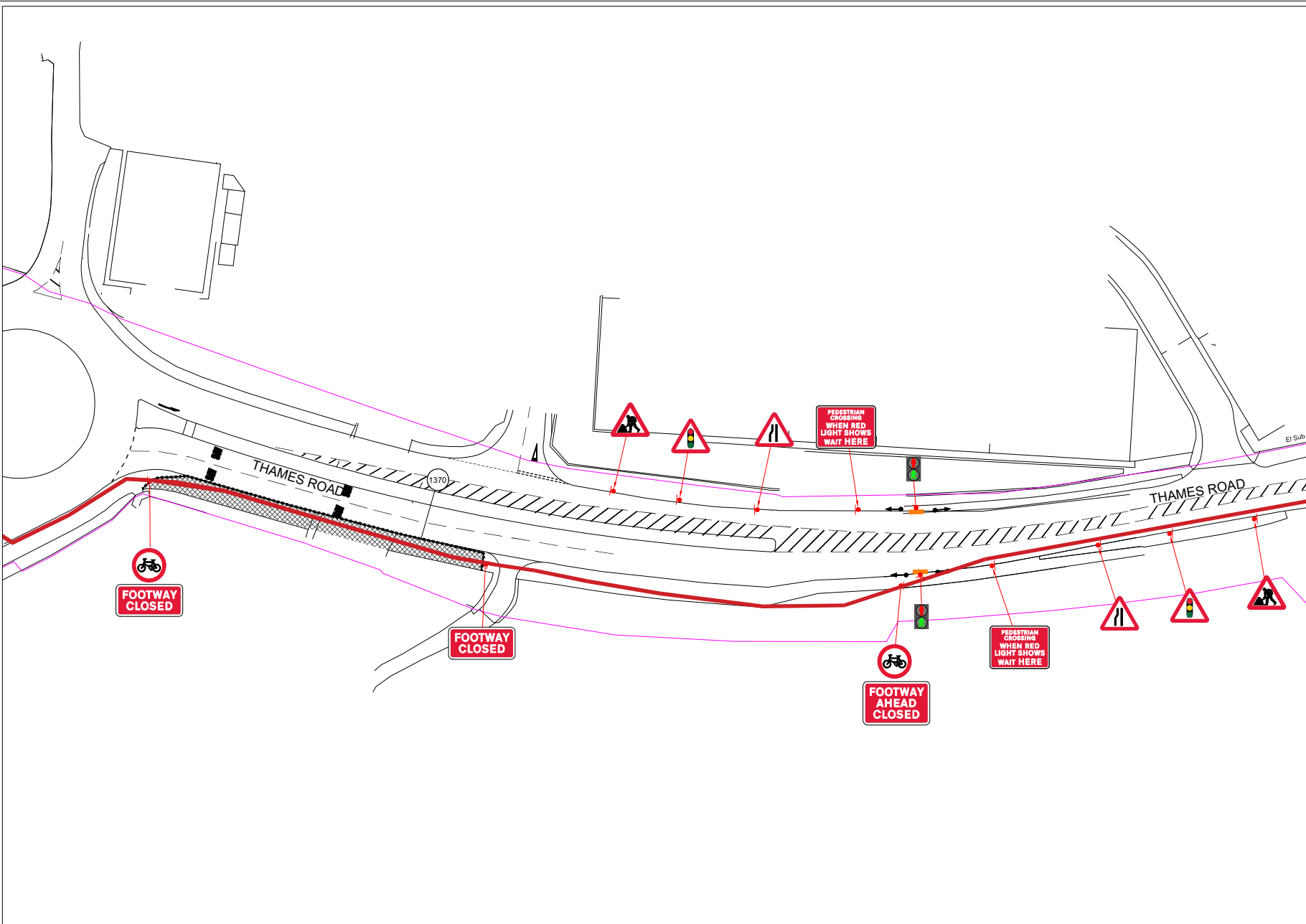

Customer:

Site Agent/Contact:

Site Address:

Speed of Road:

Drawing Number:

28237-D33



Gary May

Thames Rd  
Dartford  
DA1 4RF



Scale @A3

1:250

Date Drawn:

22.04.21

Works Date:

TBC

Drawn By:

LC

Checked By:

RC





**Traffic Management Notes**

- 1) All temporary traffic management shall be in accordance with chapter 8 of the Traffic Signs Manual 2009.
- 2) All temporary traffic management shall be in accordance with the Traffic Signs Regulations and General Directions 2016
- 3) All temporary traffic management shall conform to the Safety at Street Works and Road Works, a code of Practice 2013.
- 4) All temporary traffic management signs should be located 450mm minimum from the kerb face.
- 5) All temporary traffic management sign locations are indicative and are subject to a on-site approval from the Engineer.

This drawing has been produced for the specific client and project identified below and is not intended for use by any other person or for any other purpose (c) Priority TM Ltd  
 This drawing is a representation of the traffic management systems, which must be installed by qualified personnel. Distances between signs may NOT be to scale for purposes of clarity.  
 On installations Taper Lengths, Safety Zones, Minimum Visibility to first sign & Minimum size of Signs & Cones will conform to Chp8 Guidelines for the speed of the road.

KEY	
	Works /Excavation
	Safety zone
	1m Road cones
	Welfare
	Traffic Head
	Aspect of sign view
	Pedestrian barrier
	Pedestrian walkway
	Stop and Go sign
	Road runner barrier
	No Parking cones
	Pedestrian drop Kerbs

UNIT 6  
 TEMPLE WOOD ESTATE Phone: 020 8432 8732  
 STOCK ROAD Fax: 020 8305 9189  
 WEST HANNINGFIELD 24hr: 07973 659490  
 CM2 8LP email: Drawings@prioritytm.co.uk  
 www.prioritytm.co.uk

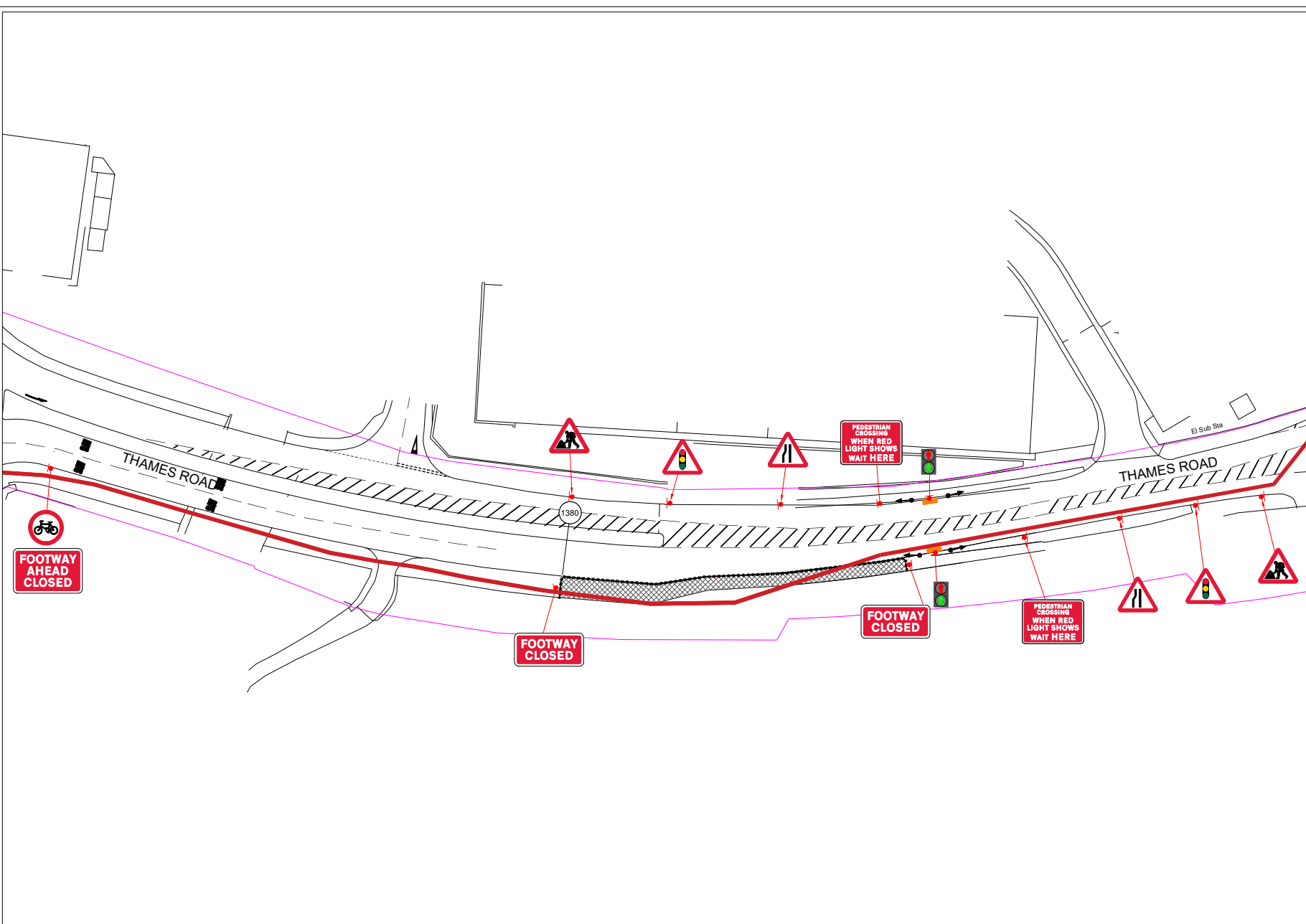

Customer:

Site Agent/Contact:

Site Address:

Speed of Road:

Drawing Number:

28237-D34



Gary May

Thames Rd  
Dartford  
DA1 4RF



Scale @A3

1:250

Date Drawn:

22.04.21

Works Date:

TBC

Drawn By:

LC

Checked By:

RC





**Traffic Management Notes**

- 1) All temporary traffic management shall be in accordance with chapter 8 of the Traffic Signs Manual 2009.
- 2) All temporary traffic management shall be in accordance with the Traffic Signs Regulations and General Directions 2016
- 3) All temporary traffic management shall conform to the Safety at Street Works and Road Works, a code of Practice 2013.
- 4) All temporary traffic management signs should be located 450mm minimum from the kerb face.
- 5) All temporary traffic management sign locations are indicative and are subject to a on-site approval from the Engineer.

This drawing has been produced for the specific client and project identified below and is not intended for use by any other person or for any other purpose (c) Priority TM Ltd  
 This drawing is a representation of the traffic management systems, which must be installed by qualified personnel. Distances between signs may NOT be to scale for purposes of clarity.  
 On installations Taper Lengths, Safety Zones, Minimum Visibility to first sign & Minimum size of Signs & Cones will conform to Chp8 Guidelines for the speed of the road.

KEY	
	Works /Excavation
	Safety zone
	1m Road cones
	Welfare
	Traffic Head
	Aspect of sign view
	Pedestrian barrier
	Pedestrian walkway
	Stop and Go sign
	Road runner barrier
	No Parking cones
	Pedestrian drop Kerbs

UNIT 6  
 TEMPLE WOOD ESTATE  
 STOCK ROAD  
 WEST HANNINGFIELD  
 CM2 8LP  
 www.prioritytm.co.uk  
 Phone: 020 8432 8732  
 Fax: 020 8305 9189  
 24hr: 07973 659490  
 email: Drawings@prioritytm.co.uk

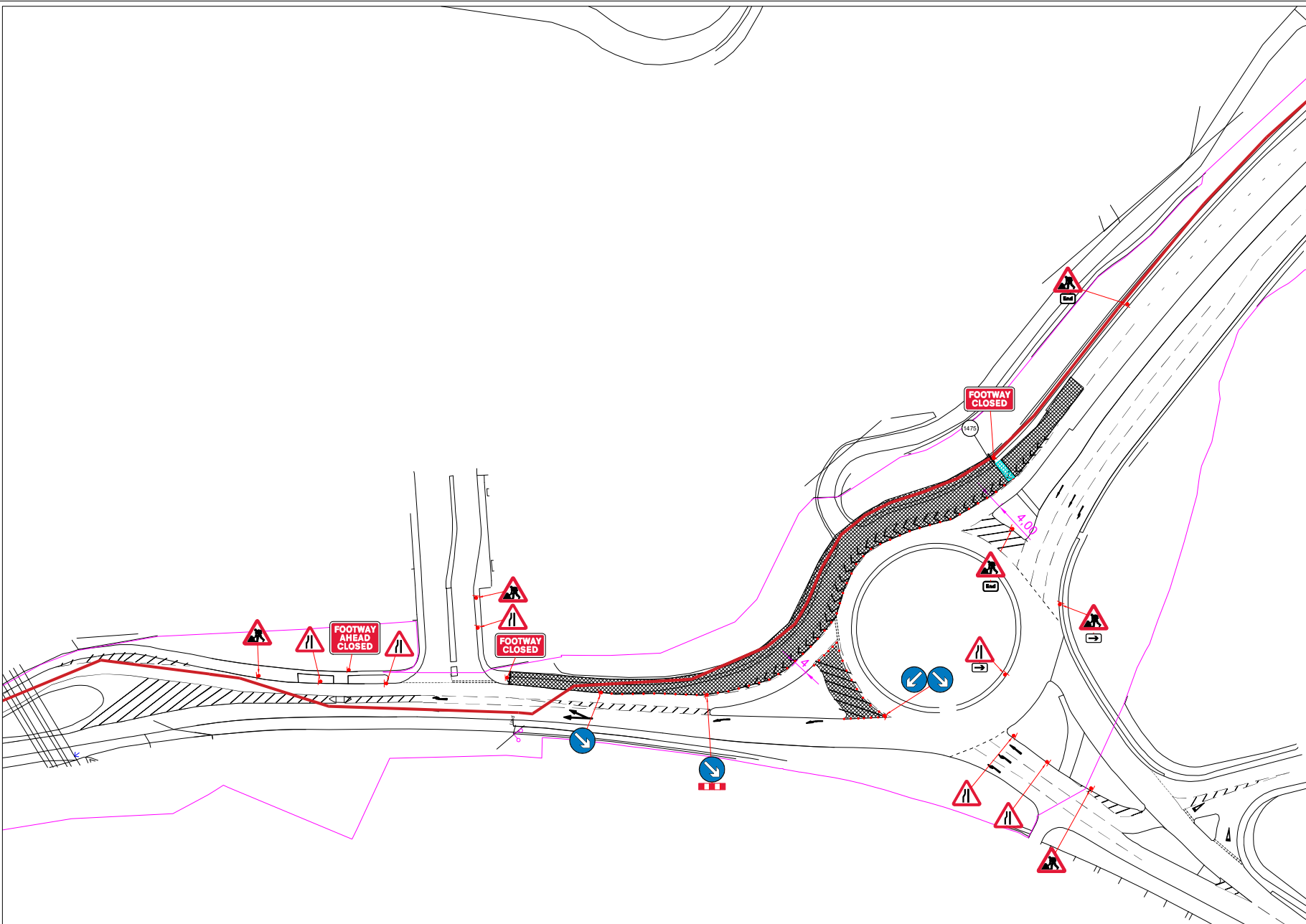

Customer:

Site Agent/Contact:

Site Address:

Speed of Road:

Drawing Number:

28237-D41



Gary May

Thames Rd J/O  
Bob Dunn Way  
Dartford  
DA1 5QJ

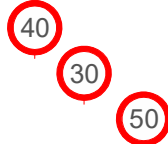

Scale  
@A3  
Works  
Date:

1:250

TBC

Date  
Drawn:

22.04.21

Drawn  
By:

LC

Checked  
By:

RC





**Traffic Management Notes**

- 1) All temporary traffic management shall be in accordance with chapter 8 of the Traffic Signs Manual 2009.
- 2) All temporary traffic management shall be in accordance with the Traffic Signs Regulations and General Directions 2016
- 3) All temporary traffic management shall conform to the Safety at Street Works and Road Works, a code of Practice 2013.
- 4) All temporary traffic management signs should be located 450mm minimum from the kerb face.
- 5) All temporary traffic management sign locations are indicative and are subject to a on-site approval from the Engineer.

This drawing has been produced for the specific client and project identified below and is not intended for use by any other person or for any other purpose (c) Priority TM Ltd  
 This drawing is a representation of the traffic management systems, which must be installed by qualified personnel. Distances between signs may NOT be to scale for purposes of clarity.  
 On installations Taper Lengths, Safety Zones, Minimum Visibility to first sign & Minimum size of Signs & Cones will conform to Chp8 Guidelines for the speed of the road.

**KEY**

- Works /Excavation
- Safety zone
- 1m Road cones
- Welfare
- Traffic Head
- Aspect of sign view
- Pedestrian barrier
- Pedestrian walkway
- Stop and Go sign
- Road runner barrier
- No Parking cones
- Pedestrian drop Kerbs

UNIT 6  
 TEMPLE WOOD ESTATE  
 STOCK ROAD  
 WEST HANNINGFIELD  
 CM2 8LP  
 www.prioritytm.co.uk  
 Phone: 020 8432 8732  
 Fax: 020 8305 9189  
 24hr: 07973 659490  
 email: Drawings@prioritytm.co.uk

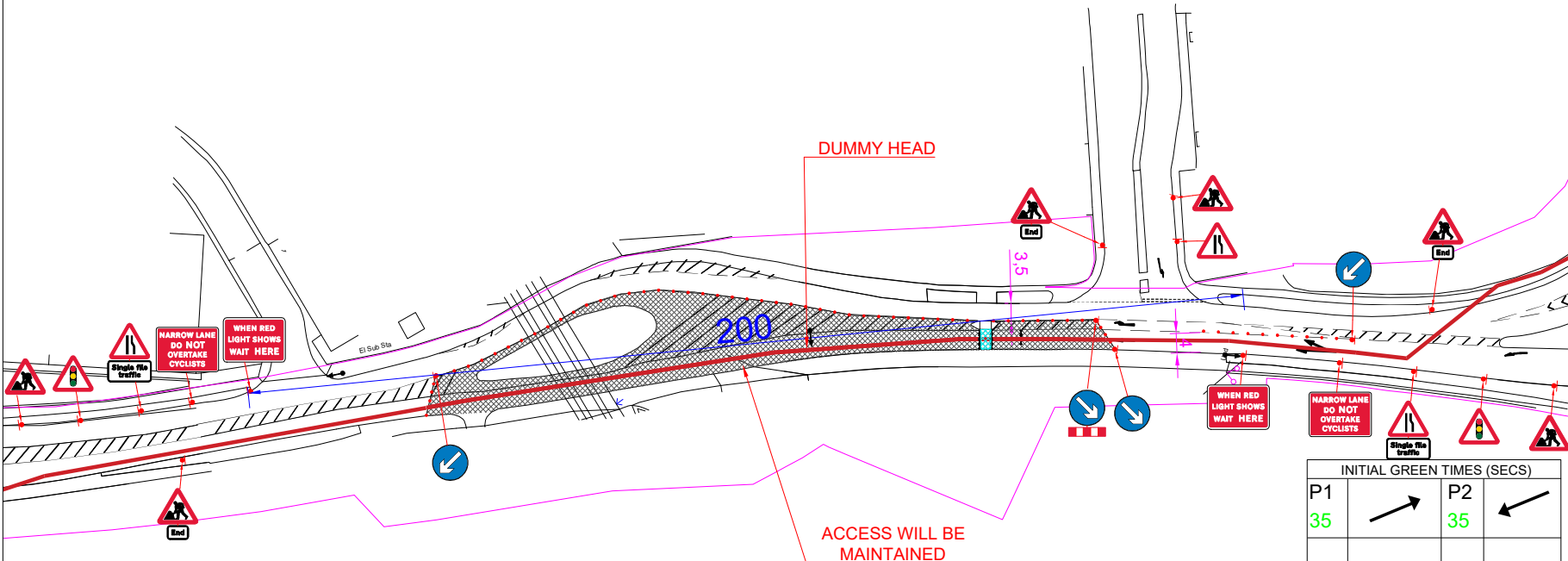

INITIAL GREEN TIMES (SECS)			
P1		P2	
35	→	35	←
ALL RED TIME (SECS)			
P	1	2	
1	xxx	25	
2	25	xxx	

Customer:

Site Agent/Contact:

Site Address:

Speed of Road:

Drawing Number:

28237-D51



Gary May

Thames Rd  
 Dartford  
 DA1 4RF



Scale  
 @A3  
 Works Date:

1:250

TBC

Date  
 Drawn:

16.07.21

LC

Checked By:

RC

