

Riverside Energy Park

Construction Traffic Management Plan

Electrical Connection – London Borough of Bexley

In accordance with Requirement 13, Schedule 2, of the Riverside Energy Park Order (2020) as amended

Appendix C2 REP EC Draft TM Plans LBB



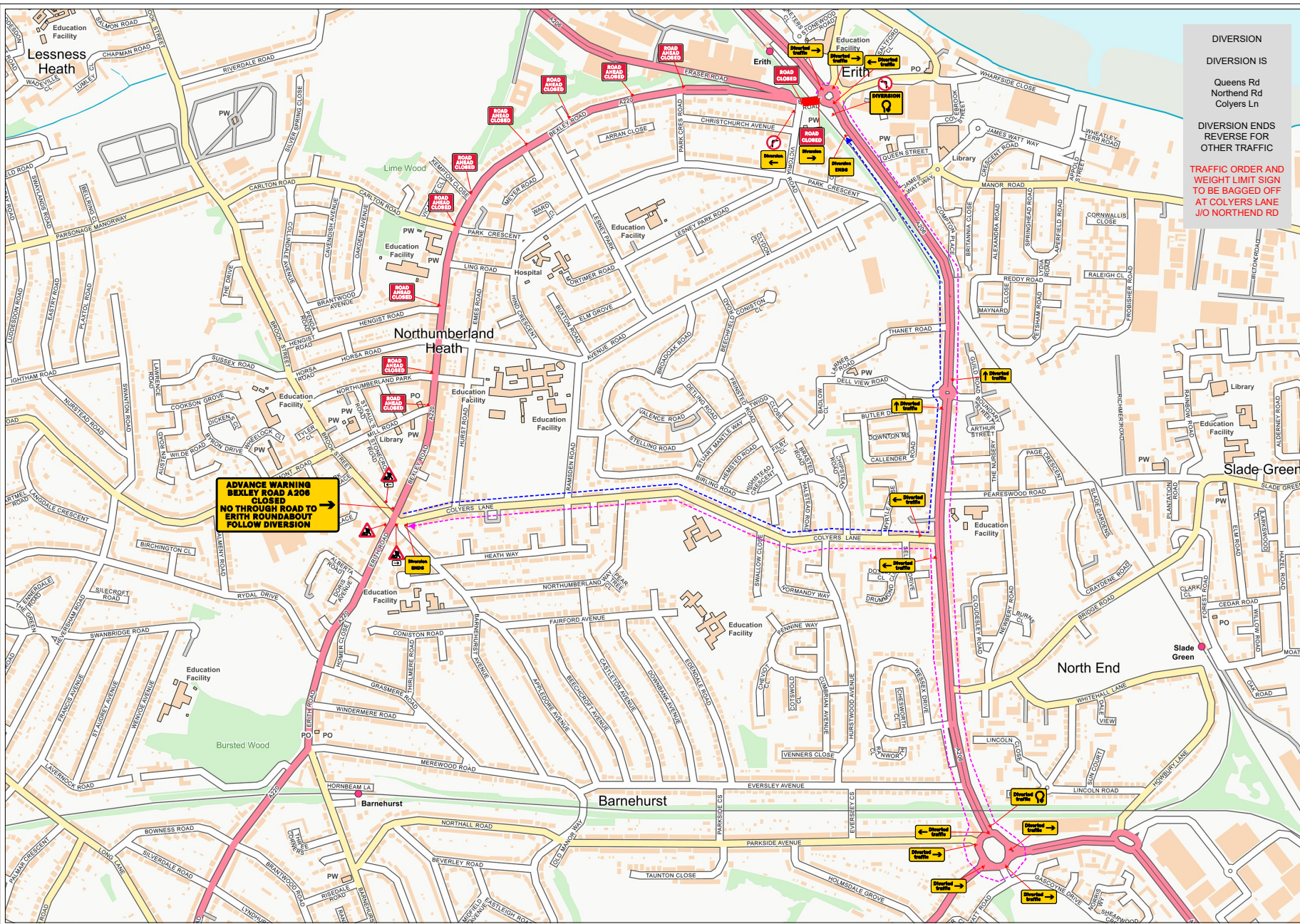

DIVERSION
 DIVERSION IS
 Queens Rd
 Northend Rd
 Colyers Ln

DIVERSION ENDS
 REVERSE FOR
 OTHER TRAFFIC

TRAFFIC ORDER AND
 WEIGHT LIMIT SIGN
 TO BE BAGGED OFF
 AT COLYERS LANE
 JO NORTHEND RD



- Traffic Management Notes**
- 1) All temporary traffic management shall be in accordance with chapter 8 of the Traffic Signs Manual 2009.
 - 2) All temporary traffic management shall be in accordance with the Traffic Signs Regulations and General Directions 2016
 - 3) All temporary traffic management shall conform to the Safety at Street Works and Road Works, a code of Practice 2013.
 - 4) All temporary traffic management signs should be located 450mm minimum from the kerb face.
 - 5) All temporary traffic management sign locations are indicative and are subject to a on-site approval from the Engineer.

This drawing has been produced for the specific client and project identified below and is not intended for use by any other person or for any other purpose (c) Priority TM Ltd
 This drawing is a representation of the traffic management systems, which must be installed by qualified personnel. Distances between signs may NOT be to scale for purposes of clarity.
 On installations Taper Lengths, Safety Zones, Minimum Visibility to first sign & Minimum size of Signs & Cones will conform to Chp8 Guidelines for the speed of the road.

- KEY**
- Works /Excavation
 - Safety zone
 - 1m Road cones
 - Welfare
 - Traffic Head
 - Aspect of sign view
 - Pedestrian barrier
 - Pedestrian walkway
 - Stop and Go sign
 - Road runner barrier
 - No Parking cones

UNIT 6
 TEMPLE WOOD ESTATE
 STOCK ROAD
 WEST HANNINGFIELD
 CM2 8LP
 www.prioritytm.co.uk

Phone: 020 8432 8732
 Fax: 020 8305 9189
 24hr: 07973 659490
 email: Drawings@prioritytm.co.uk

Customer:

Site Agent/Contact:

Site Address:

Speed of Road:

Drawing Number:

28237-D11-DIV



Gary May

Queens Rd
 Erith
 DA8 1SH



Scale @A3 1:250

Date Drawn: 12.04.21

Works Date: TBC

Drawn By: LC

Checked By: RC



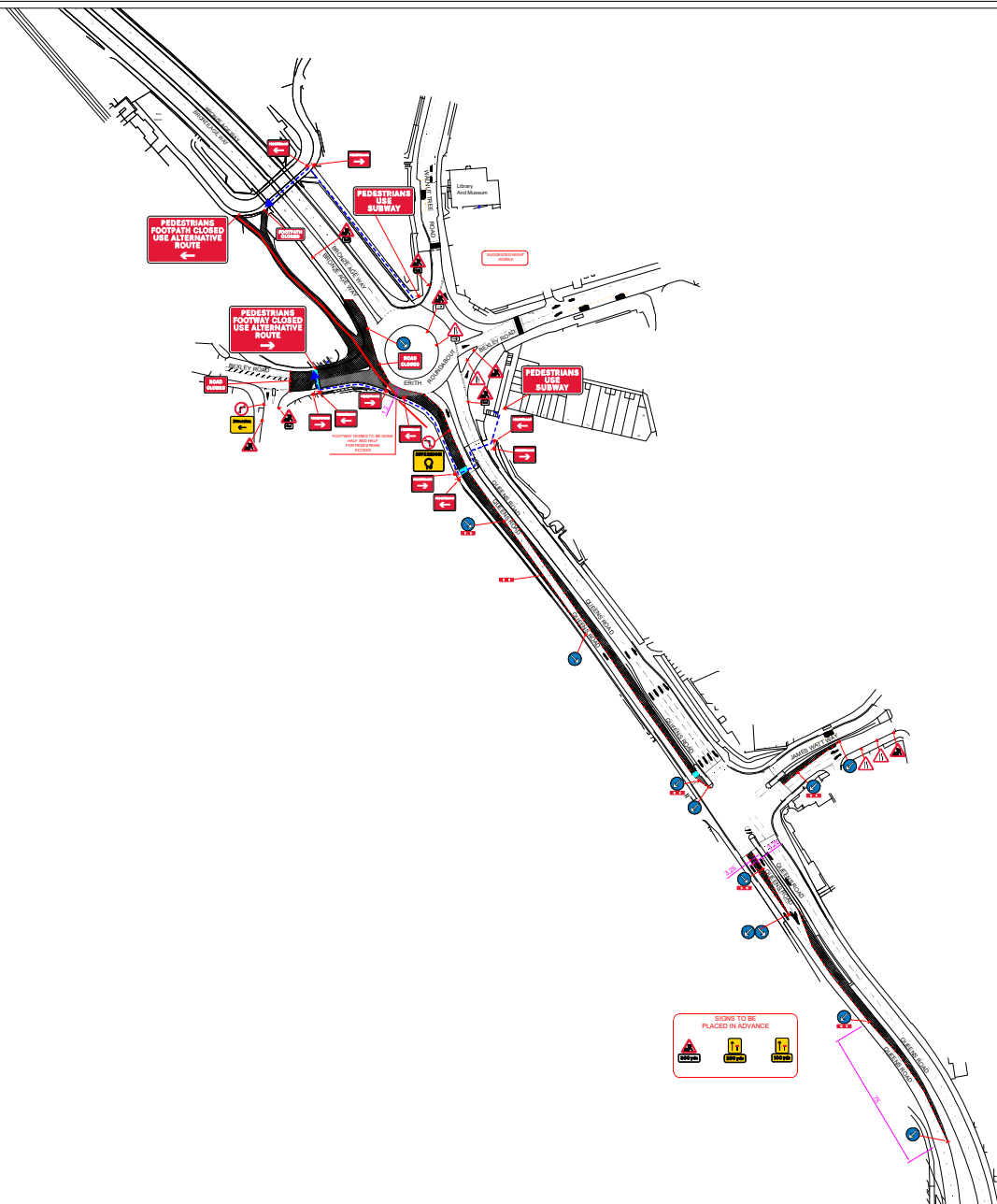

- Traffic Management Notes**
- 1) All temporary traffic management shall be in accordance with chapter 8 of the Traffic Signs Manual 2009.
 - 2) All temporary traffic management shall be in accordance with the Traffic Signs Regulations and General Directions 2016
 - 3) All temporary traffic management shall conform to the Safety at Street Works and Road Works, a code of Practice 2013.
 - 4) All temporary traffic management signs should be located 450mm minimum from the kerb face.
 - 5) All temporary traffic management sign locations are indicative and are subject to a on-site approval from the Engineer.

This drawing has been produced for the specific client and project identified below and is not intended for use by any other person or for any other purpose (c) Priority TM Ltd
 This drawing is a representation of the traffic management systems, which must be installed by qualified personnel. Distances between signs may NOT be to scale for purposes of clarity.
 On installations Taper Lengths, Safety Zones, Minimum Visibility to first sign & Minimum size of Signs & Cones will conform to Chp8 Guidelines for the speed of the road.

KEY	
	Works /Excavation
	Safety zone
	1m Road cones
	Welfare
	Traffic Head
	Aspect of sign view
	Pedestrian barrier
	Pedestrian walkway
	Stop and Go sign
	Road runner barrier
	No Parking cones

UNIT 6
 TEMPLE WOOD ESTATE
 STOCK ROAD
 WEST HANNINGFIELD
 CM2 8LP
 www.prioritytm.co.uk
 Phone: 020 8432 8732
 Fax: 020 8305 9189
 24hr: 07973 659490
 email: Drawings@prioritytm.co.uk

Customer:

Site Agent/Contact:

Site Address:

Speed of Road:

Drawing Number:

28237-D11-OVERVIEW



Gary May

Queens Rd
 Erith
 DA8 1SH



Scale @A3

1:250

Date Drawn:

12.04.21

Works Date:

TBC

Drawn By:

LC

Checked By:

RC



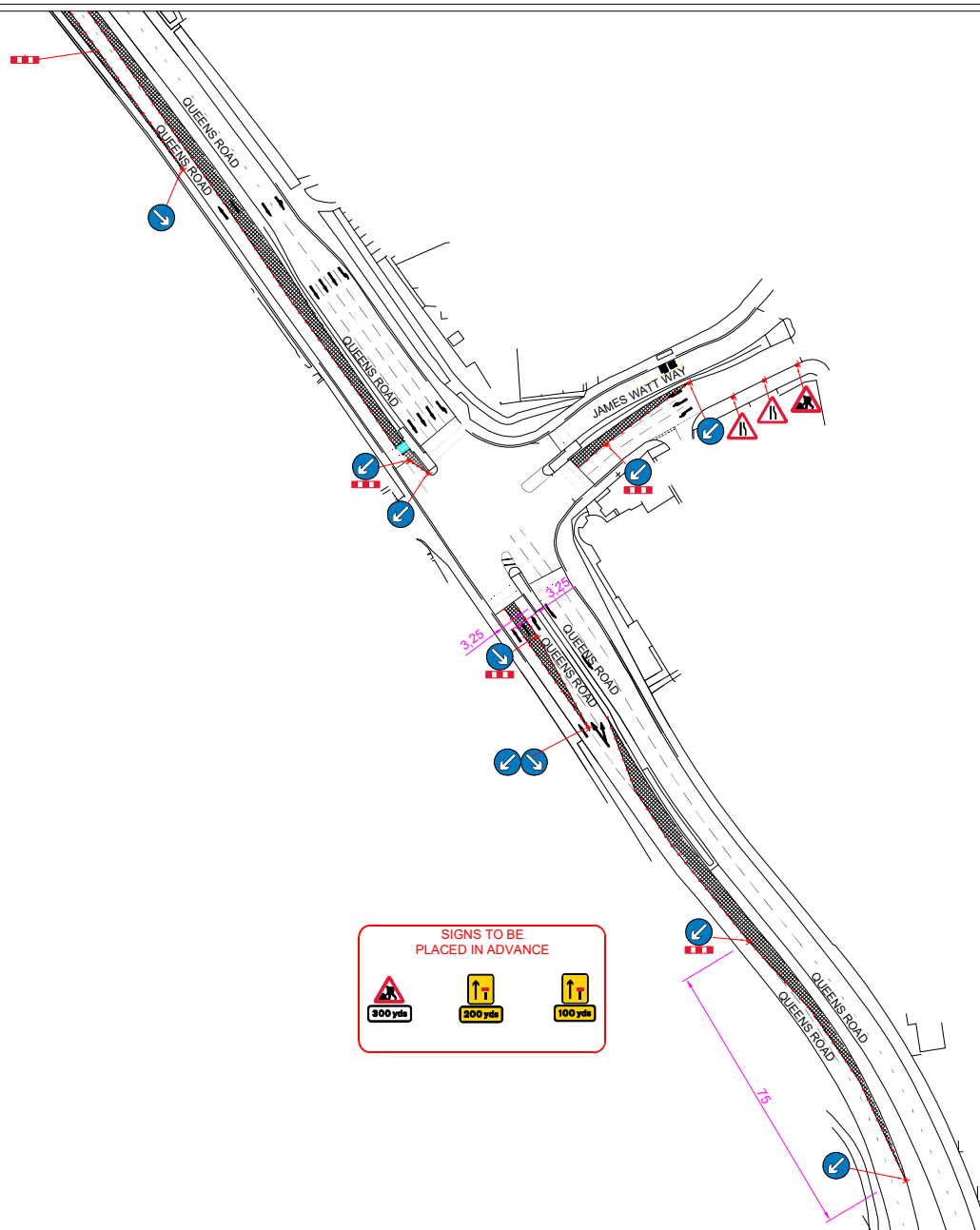

Traffic Management Notes

- 1) All temporary traffic management shall be in accordance with chapter 8 of the Traffic Signs Manual 2009.
- 2) All temporary traffic management shall be in accordance with the Traffic Signs Regulations and General Directions 2016
- 3) All temporary traffic management shall conform to the Safety at Street Works and Road Works, a code of Practice 2013.
- 4) All temporary traffic management signs should be located 450mm minimum from the kerb face.
- 5) All temporary traffic management sign locations are indicative and are subject to a on-site approval from the Engineer.

This drawing has been produced for the specific client and project identified below and is not intended for use by any other person or for any other purpose (c) Priority TM Ltd
 This drawing is a representation of the traffic management systems, which must be installed by qualified personnel. Distances between signs may NOT be to scale for purposes of clarity.
 On installations Taper Lengths, Safety Zones, Minimum Visibility to first sign & Minimum size of Signs & Cones will conform to Chp8 Guidelines for the speed of the road.

- KEY**
- Works /Excavation
 - Safety zone
 - 1m Road cones
 - Welfare
 - Traffic Head
 - Aspect of sign view
 - Pedestrian barrier
 - Pedestrian walkway
 - Stop and Go sign
 - Road runner barrier
 - No Parking cones

UNIT 6
 TEMPLE WOOD ESTATE
 STOCK ROAD
 WEST HANNINGFIELD
 CM2 8LP
 www.prioritytm.co.uk
 Phone: 020 8432 8732
 Fax: 020 8305 9189
 24hr: 07973 659490
 email: Drawings@prioritytm.co.uk

Customer:

Site Agent/Contact:

Site Address:

Speed of Road:

Drawing Number:

28237-D11-SECTION1



Gary May

Queens Rd
 Erith
 DA8 1SH



Scale @A3 1:250

Date Drawn: 12.04.21

Works Date: TBC

Drawn By: LC

Checked By: RC





Traffic Management Notes

- 1) All temporary traffic management shall be in accordance with chapter 8 of the Traffic Signs Manual 2009.
- 2) All temporary traffic management shall be in accordance with the Traffic Signs Regulations and General Directions 2016
- 3) All temporary traffic management shall conform to the Safety at Street Works and Road Works, a code of Practice 2013.
- 4) All temporary traffic management signs should be located 450mm minimum from the kerb face.
- 5) All temporary traffic management sign locations are indicative and are subject to a on-site approval from the Engineer.

This drawing has been produced for the specific client and project identified below and is not intended for use by any other person or for any other purpose (c) Priority TM Ltd
 This drawing is a representation of the traffic management systems, which must be installed by qualified personnel. Distances between signs may NOT be to scale for purposes of clarity.
 On installations Taper Lengths, Safety Zones, Minimum Visibility to first sign & Minimum size of Signs & Cones will conform to Chp8 Guidelines for the speed of the road.

KEY	
	Works /Excavation
	Safety zone
	1m Road cones
	Welfare
	Traffic Head
	Aspect of sign view
	Pedestrian barrier
	Pedestrian walkway
	Stop and Go sign
	Road runner barrier
	No Parking cones

UNIT 6
 TEMPLE WOOD ESTATE
 STOCK ROAD
 WEST HANNINGFIELD
 CM2 8LP
 www.prioritytm.co.uk
 Phone: 020 8432 8732
 Fax: 020 8305 9189
 24hr: 07973 659490
 email: Drawings@prioritytm.co.uk

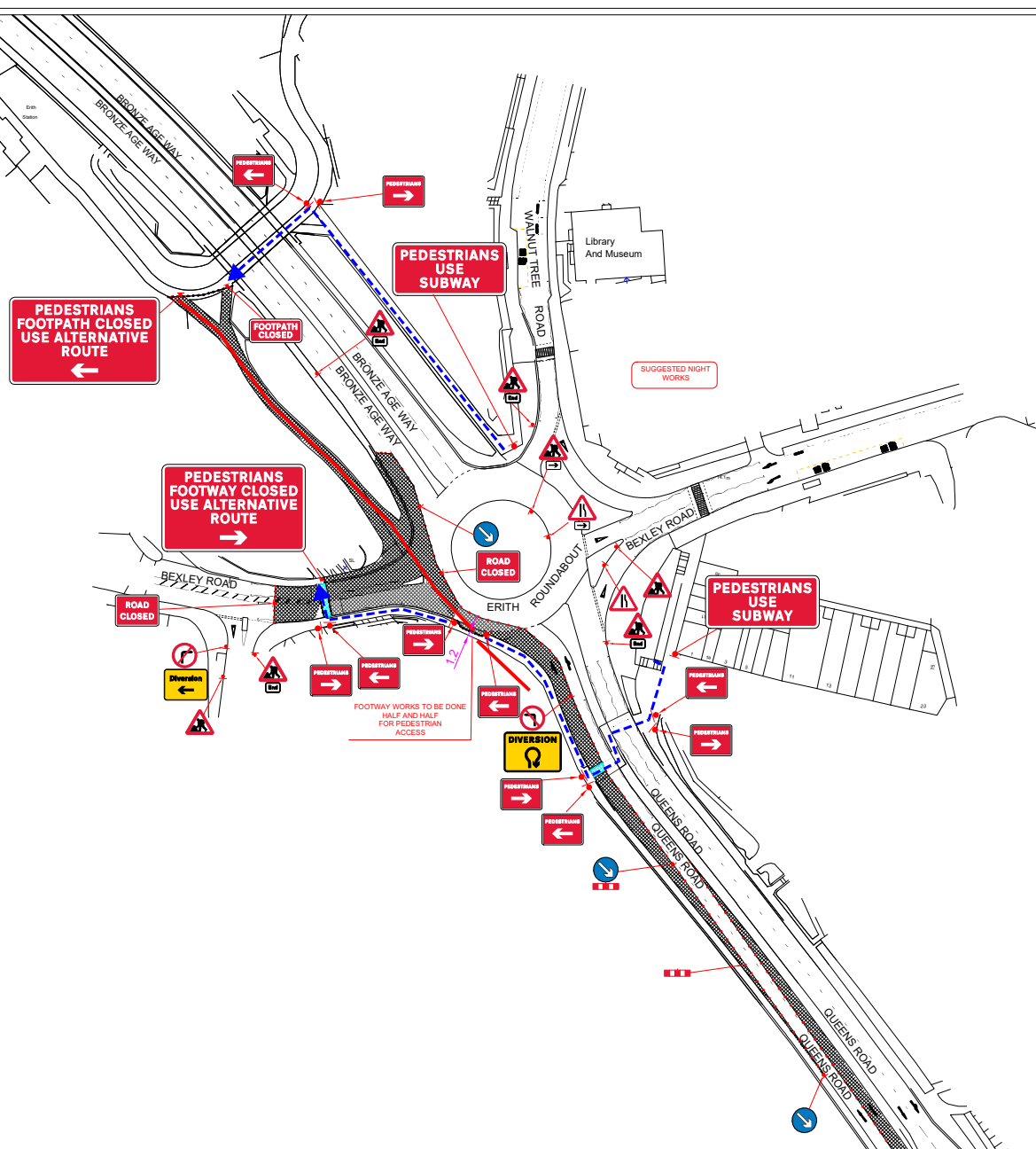

Customer:

Site Agent/Contact:

Site Address:

Speed of Road:

Drawing Number:

28237-D11-SECTION2



Gary May

Queens Rd
Erith
DA8 1SH



Scale @A3

1:250

Date Drawn:

12.04.21

Works Date:

TBC

Drawn By:

LC

Checked By:

RC



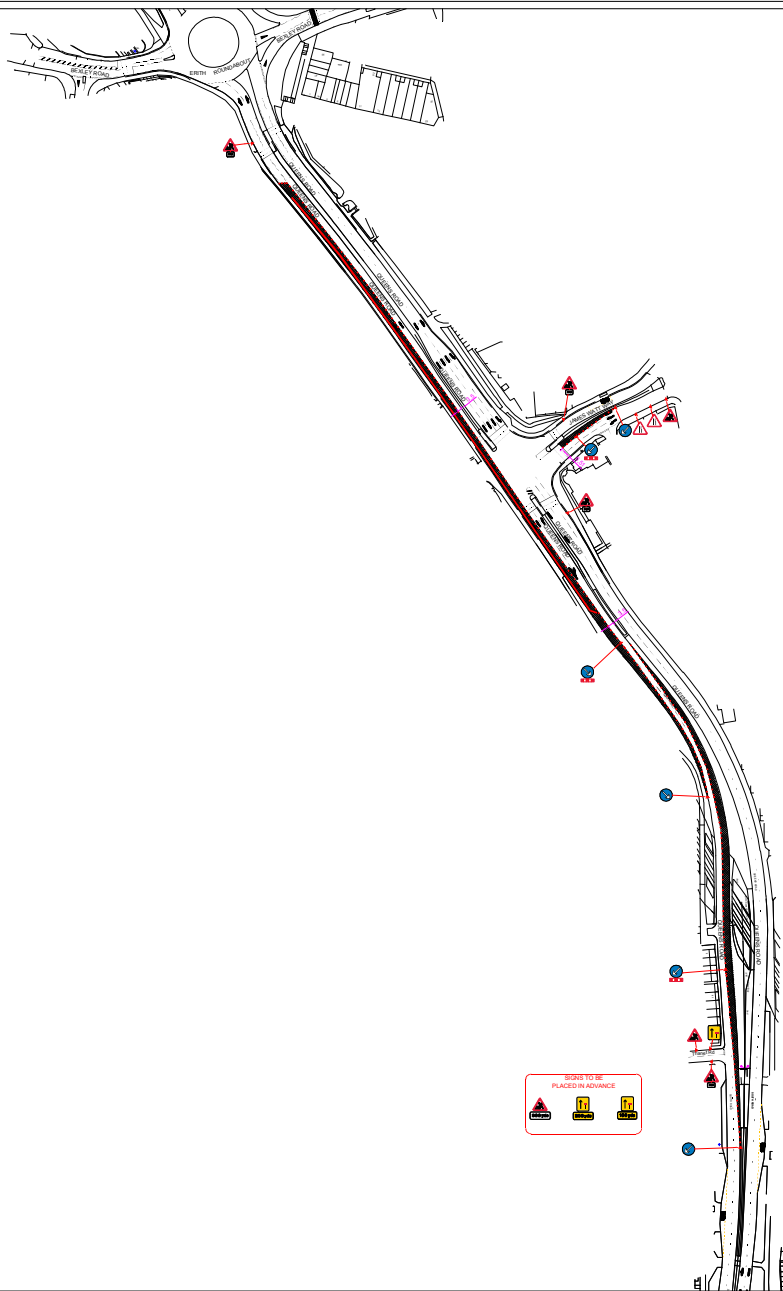

Traffic Management Notes

- 1) All temporary traffic management shall be in accordance with chapter 8 of the Traffic Signs Manual 2009.
- 2) All temporary traffic management shall be in accordance with the Traffic Signs Regulations and General Directions 2016
- 3) All temporary traffic management shall conform to the Safety at Street Works and Road Works, a code of Practice 2013.
- 4) All temporary traffic management signs should be located 450mm minimum from the kerb face.
- 5) All temporary traffic management sign locations are indicative and are subject to a on-site approval from the Engineer.

This drawing has been produced for the specific client and project identified below and is not intended for use by any other person or for any other purpose (c) Priority TM Ltd
 This drawing is a representation of the traffic management systems, which must be installed by qualified personnel. Distances between signs may NOT be to scale for purposes of clarity.
 On installations Taper Lengths, Safety Zones, Minimum Visibility to first sign & Minimum size of Signs & Cones will conform to Chp8 Guidelines for the speed of the road.

KEY

- Works /Excavation
- Safety zone
- 1m Road cones
- Welfare
- Traffic Head
- Aspect of sign view
- Pedestrian barrier
- Pedestrian walkway
- Stop and Go sign
- Road runner barrier
- No Parking cones

UNIT 6
 TEMPLE WOOD ESTATE
 STOCK ROAD
 WEST HANNINGFIELD
 CM2 8LP
 www.prioritytm.co.uk
 Phone: 020 8432 8732
 Fax: 020 8305 9189
 24hr: 07973 659490
 email: Drawings@prioritytm.co.uk

Customer:

Site Agent/Contact:

Site Address:

Speed of Road:

Drawing Number:

28237-D12-OVERVIEW



Gary May

Queens Rd
 Erith
 DA8 1SQ



Scale
 @A3

1:250

Date
 Drawn:

12.04.21

Works
 Date:

TBC

Drawn
 By:

LC

Checked
 By:

RC



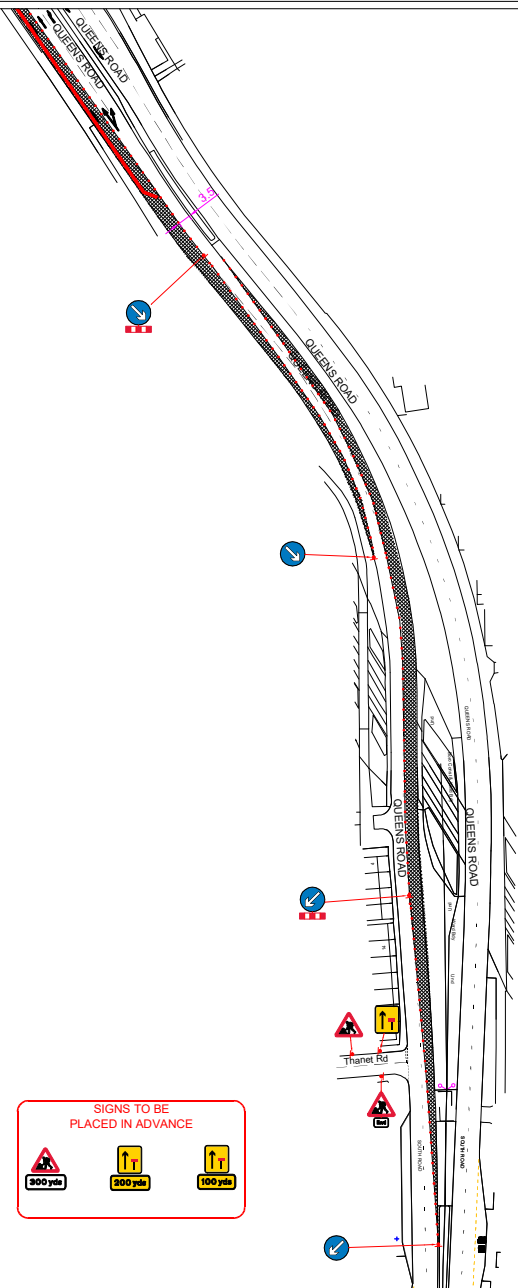

Traffic Management Notes

- 1) All temporary traffic management shall be in accordance with chapter 8 of the Traffic Signs Manual 2009.
- 2) All temporary traffic management shall be in accordance with the Traffic Signs Regulations and General Directions 2016
- 3) All temporary traffic management shall conform to the Safety at Street Works and Road Works, a code of Practice 2013.
- 4) All temporary traffic management signs should be located 450mm minimum from the kerb face.
- 5) All temporary traffic management sign locations are indicative and are subject to a on-site approval from the Engineer.

This drawing has been produced for the specific client and project identified below and is not intended for use by any other person or for any other purpose (c) Priority TM Ltd
 This drawing is a representation of the traffic management systems, which must be installed by qualified personnel. Distances between signs may NOT be to scale for purposes of clarity.
 On installations Taper Lengths, Safety Zones, Minimum Visibility to first sign & Minimum size of Signs & Cones will conform to Chp8 Guidelines for the speed of the road.

KEY	
	Works /Excavation
	Safety zone
	1m Road cones
	Welfare
	Traffic Head
	Aspect of sign view
	Pedestrian barrier
	Pedestrian walkway
	Stop and Go sign
	Road runner barrier
	No Parking cones

UNIT 6
 TEMPLE WOOD ESTATE
 STOCK ROAD
 WEST HANNINGFIELD
 CM2 8LP
 www.prioritytm.co.uk
 Phone: 020 8432 8732
 Fax: 020 8305 9189
 24hr: 07973 659490
 email: Drawings@prioritytm.co.uk

Customer:

Site Agent/Contact:

Site Address:

Speed of Road:

Drawing Number:

28237-D12-SECTION1



Gary May

Queens Rd
 Erith
 DA8 1SQ



Scale @A3 1:250

Date Drawn: 12.04.21

Works Date: TBC

Drawn By: LC

Checked By: RC



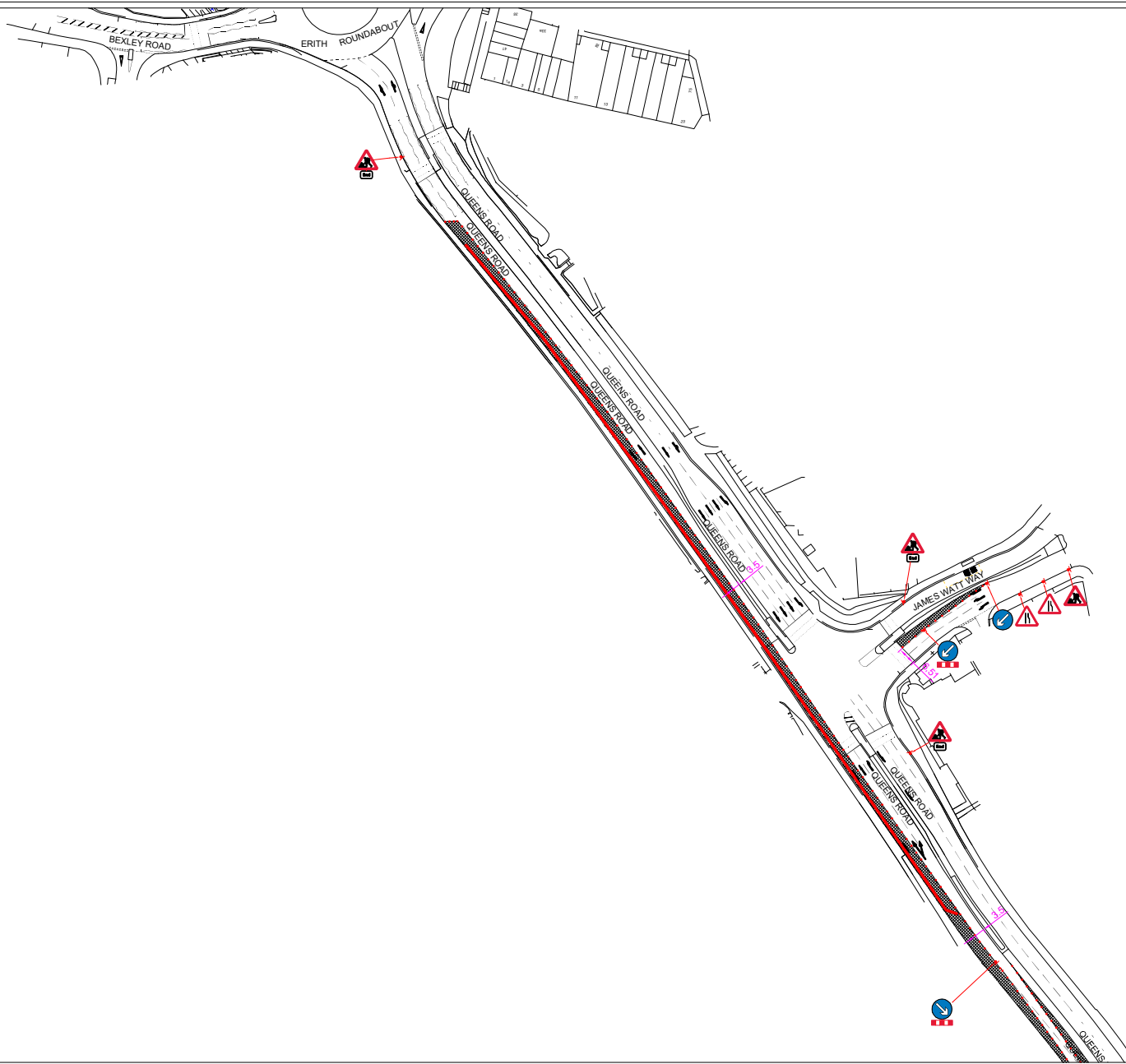

Traffic Management Notes

- 1) All temporary traffic management shall be in accordance with chapter 8 of the Traffic Signs Manual 2009.
- 2) All temporary traffic management shall be in accordance with the Traffic Signs Regulations and General Directions 2016
- 3) All temporary traffic management shall conform to the Safety at Street Works and Road Works, a code of Practice 2013.
- 4) All temporary traffic management signs should be located 450mm minimum from the kerb face.
- 5) All temporary traffic management sign locations are indicative and are subject to a on-site approval from the Engineer.

This drawing has been produced for the specific client and project identified below and is not intended for use by any other person or for any other purpose (c) Priority TM Ltd
 This drawing is a representation of the traffic management systems, which must be installed by qualified personnel. Distances between signs may NOT be to scale for purposes of clarity.
 On installations Taper Lengths, Safety Zones, Minimum Visibility to first sign & Minimum size of Signs & Cones will conform to Chp8 Guidelines for the speed of the road.

KEY	
	Works /Excavation
	Safety zone
	1m Road cones
	Welfare
	Traffic Head
	Aspect of sign view
	Pedestrian barrier
	Pedestrian walkway
	Stop and Go sign
	Road runner barrier
	No Parking cones

UNIT 6
 TEMPLE WOOD ESTATE
 STOCK ROAD
 WEST HANNINGFIELD
 CM2 8LP
 www.prioritytm.co.uk
 Phone: 020 8432 8732
 Fax: 020 8305 9189
 24hr: 07973 659490
 email: Drawings@prioritytm.co.uk

Customer:

Site Agent/Contact:

Site Address:

Speed of Road:

Drawing Number:

28237-D12-SECTION2



Gary May

Queens Rd
 Erith
 DA8 1SQ



Scale
 @A3

1:250

Date
 Drawn:

12.04.21

Works
 Date:

TBC

Drawn
 By:

LC

Checked
 By:

RC



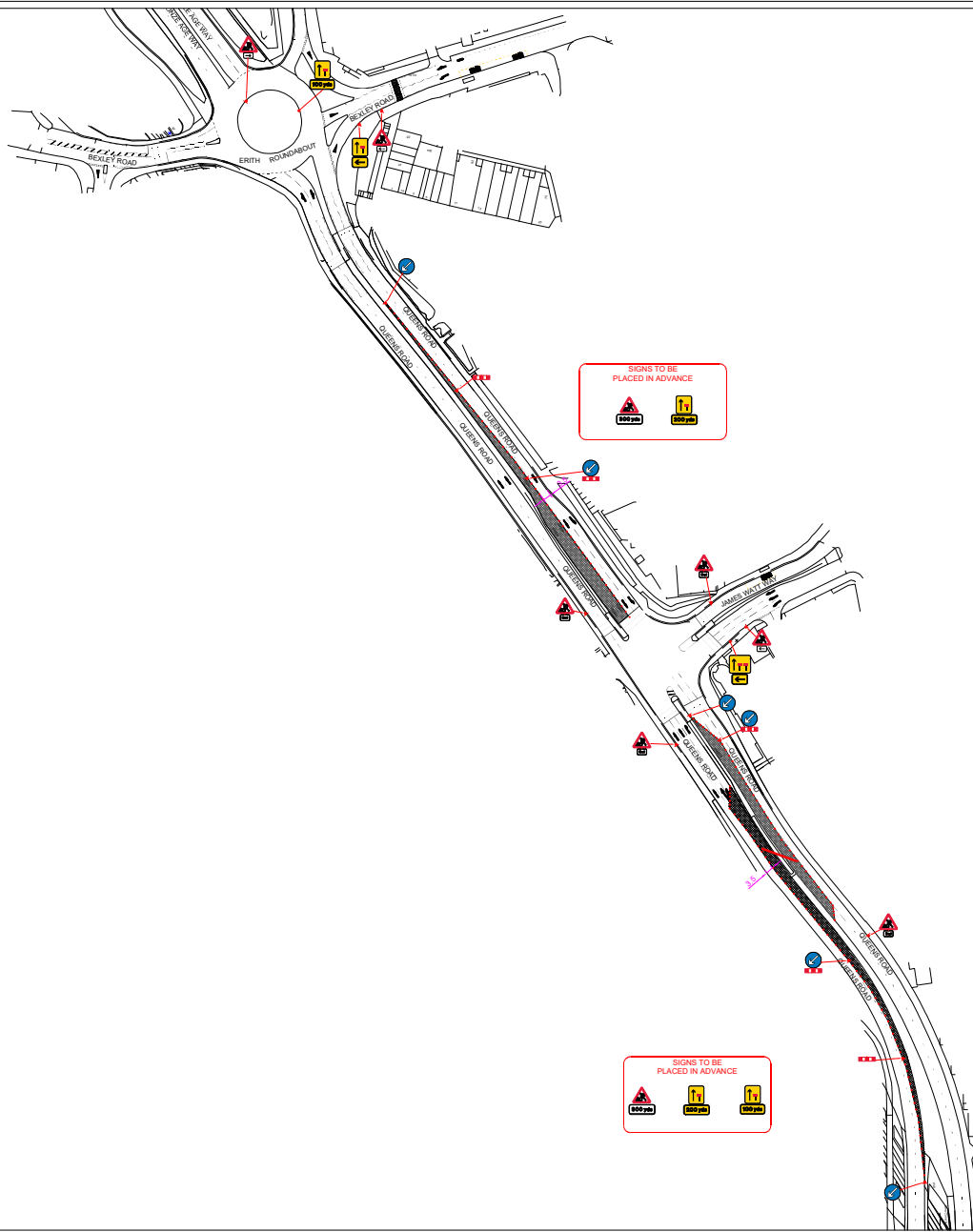

Traffic Management Notes

- 1) All temporary traffic management shall be in accordance with chapter 8 of the Traffic Signs Manual 2009.
- 2) All temporary traffic management shall be in accordance with the Traffic Signs Regulations and General Directions 2016
- 3) All temporary traffic management shall conform to the Safety at Street Works and Road Works, a code of Practice 2013.
- 4) All temporary traffic management signs should be located 450mm minimum from the kerb face.
- 5) All temporary traffic management sign locations are indicative and are subject to a on-site approval from the Engineer.

This drawing has been produced for the specific client and project identified below and is not intended for use by any other person or for any other purpose (c) Priority TM Ltd
 This drawing is a representation of the traffic management systems, which must be installed by qualified personnel. Distances between signs may NOT be to scale for purposes of clarity.
 On installations Taper Lengths, Safety Zones, Minimum Visibility to first sign & Minimum size of Signs & Cones will conform to Chp8 Guidelines for the speed of the road.

KEY

- Works /Excavation
- Safety zone
- 1m Road cones
- Welfare
- Traffic Head
- Aspect of sign view
- Pedestrian barrier
- Pedestrian walkway
- Stop and Go sign
- Road runner barrier
- No Parking cones

UNIT 6
 TEMPLE WOOD ESTATE
 STOCK ROAD
 WEST HANNINGFIELD
 CM2 8LP
 www.prioritytm.co.uk
 Phone: 020 8432 8732
 Fax: 020 8305 9189
 24hr: 07973 659490
 email: Drawings@prioritytm.co.uk

Customer:

Site Agent/Contact:

Site Address:

Speed of Road:

Drawing Number:

28237-D13-OVERVIEW



Gary May

Queens Rd
 Erith
 DA8 1SQ



Scale @A3

1:250

Date Drawn:

12.04.21

Works Date:

TBC

Drawn By:

LC

Checked By:

RC



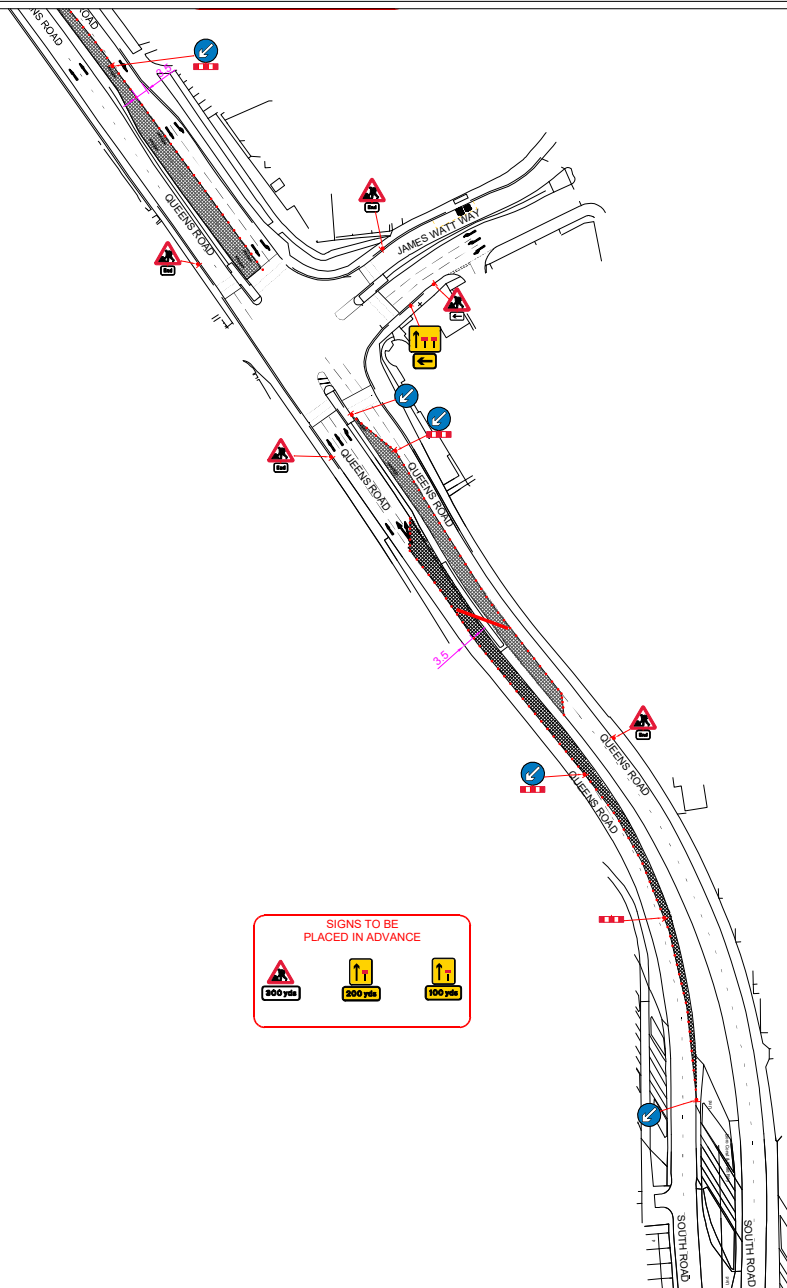

- Traffic Management Notes**
- 1) All temporary traffic management shall be in accordance with chapter 8 of the Traffic Signs Manual 2009.
 - 2) All temporary traffic management shall be in accordance with the Traffic Signs Regulations and General Directions 2016
 - 3) All temporary traffic management shall conform to the Safety at Street Works and Road Works, a code of Practice 2013.
 - 4) All temporary traffic management signs should be located 450mm minimum from the kerb face.
 - 5) All temporary traffic management sign locations are indicative and are subject to a on-site approval from the Engineer.

This drawing has been produced for the specific client and project identified below and is not intended for use by any other person or for any other purpose (c) Priority TM Ltd
 This drawing is a representation of the traffic management systems, which must be installed by qualified personnel. Distances between signs may NOT be to scale for purposes of clarity.
 On installations Taper Lengths, Safety Zones, Minimum Visibility to first sign & Minimum size of Signs & Cones will conform to Chp8 Guidelines for the speed of the road.

KEY	
	Works /Excavation
	Safety zone
	1m Road cones
	Welfare
	Traffic Head
	Aspect of sign view
	Pedestrian barrier
	Pedestrian walkway
	Stop and Go sign
	Road runner barrier
	No Parking cones

UNIT 6
 TEMPLE WOOD ESTATE
 STOCK ROAD
 WEST HANNINGFIELD
 CM2 8LP
 www.prioritytm.co.uk
 Phone: 020 8432 8732
 Fax: 020 8305 9189
 24hr: 07973 659490
 email: Drawings@prioritytm.co.uk

Customer:

Site Agent/Contact:

Site Address:

Speed of Road:

Drawing Number:

28237-D13-SECTION1



Gary May

Queens Rd
 Erith
 DA8 1SQ



Scale @A3

1:250

Date Drawn:

12.04.21

Works Date:

TBC

Drawn By:

LC

Checked By:

RC



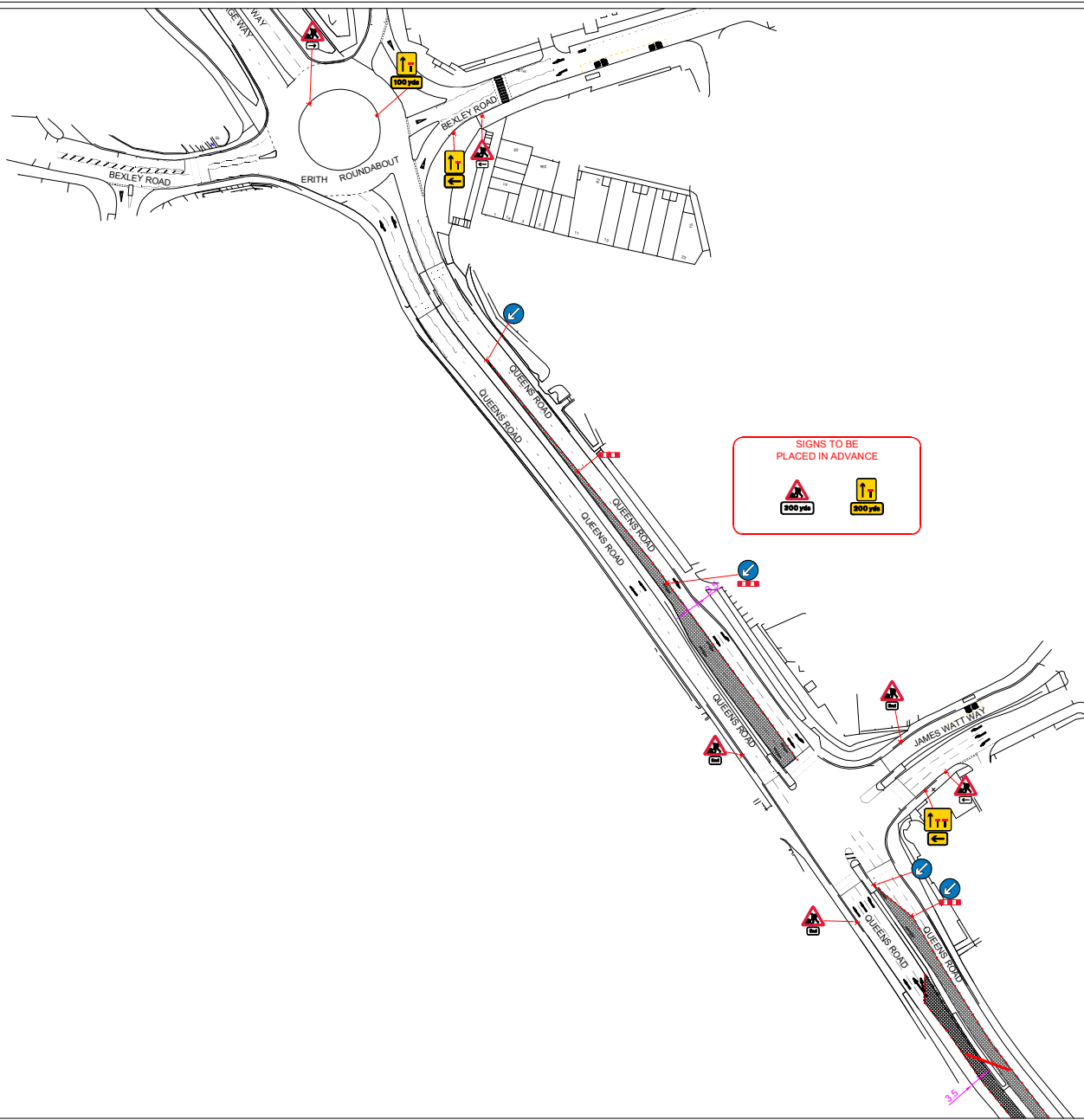

Traffic Management Notes

- 1) All temporary traffic management shall be in accordance with chapter 8 of the Traffic Signs Manual 2009.
- 2) All temporary traffic management shall be in accordance with the Traffic Signs Regulations and General Directions 2016
- 3) All temporary traffic management shall conform to the Safety at Street Works and Road Works, a code of Practice 2013.
- 4) All temporary traffic management signs should be located 450mm minimum from the kerb face.
- 5) All temporary traffic management sign locations are indicative and are subject to a on-site approval from the Engineer.

This drawing has been produced for the specific client and project identified below and is not intended for use by any other person or for any other purpose (c) Priority TM Ltd
 This drawing is a representation of the traffic management systems, which must be installed by qualified personnel. Distances between signs may NOT be to scale for purposes of clarity.
 On installations Taper Lengths, Safety Zones, Minimum Visibility to first sign & Minimum size of Signs & Cones will conform to Chp8 Guidelines for the speed of the road.

KEY

- Works /Excavation
- Safety zone
- 1m Road cones
- Welfare
- Traffic Head
- Aspect of sign view
- Pedestrian barrier
- Pedestrian walkway
- Stop and Go sign
- Road runner barrier
- No Parking cones

UNIT 6
 TEMPLE WOOD ESTATE
 STOCK ROAD
 WEST HANNINGFIELD
 CM2 8LP
 www.prioritytm.co.uk
 Phone: 020 8432 8732
 Fax: 020 8305 9189
 24hr: 07973 659490
 email: Drawings@prioritytm.co.uk

Customer:

Site Agent/Contact:

Site Address:

Speed of Road:

Drawing Number:

28237-D13-SECTION2



Gary May

Queens Rd
 Erith
 DA8 1SQ



Scale
 @A3

1:250

Date
 Drawn:

12.04.21

Works
 Date:

TBC

Drawn
 By:

LC

Checked
 By:

RC



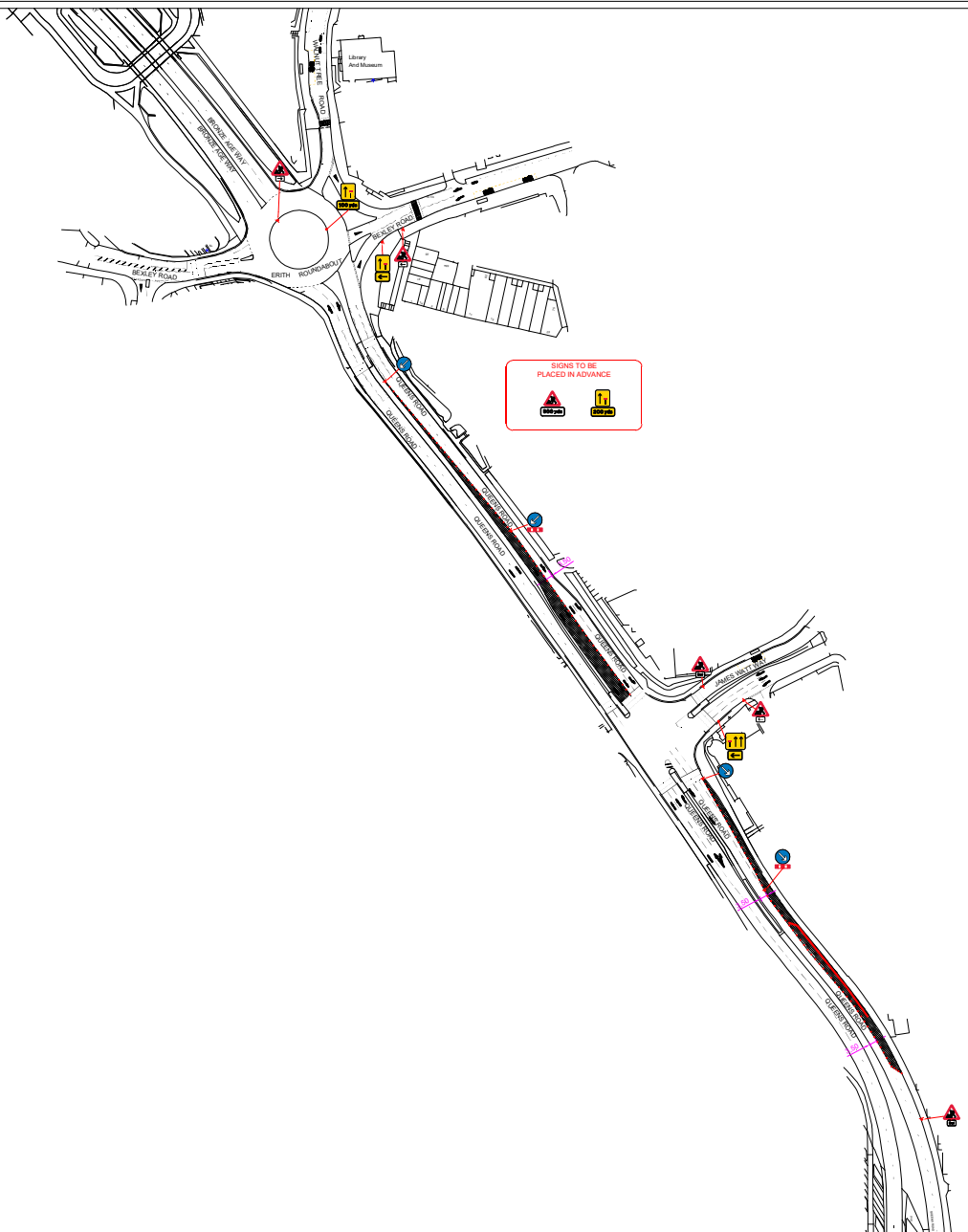

- Traffic Management Notes**
- 1) All temporary traffic management shall be in accordance with chapter 8 of the Traffic Signs Manual 2009.
 - 2) All temporary traffic management shall be in accordance with the Traffic Signs Regulations and General Directions 2016
 - 3) All temporary traffic management shall conform to the Safety at Street Works and Road Works, a code of Practice 2013.
 - 4) All temporary traffic management signs should be located 450mm minimum from the kerb face.
 - 5) All temporary traffic management sign locations are indicative and are subject to a on-site approval from the Engineer.

This drawing has been produced for the specific client and project identified below and is not intended for use by any other person or for any other purpose (c) Priority TM Ltd
 This drawing is a representation of the traffic management systems, which must be installed by qualified personnel. Distances between signs may NOT be to scale for purposes of clarity.
 On installations Taper Lengths, Safety Zones, Minimum Visibility to first sign & Minimum size of Signs & Cones will conform to Chp8 Guidelines for the speed of the road.

- KEY**
- Works /Excavation
 - Safety zone
 - 1m Road cones
 - Welfare
 - Traffic Head
 - Aspect of sign view
 - Pedestrian barrier
 - Pedestrian walkway
 - Stop and Go sign
 - Road runner barrier
 - No Parking cones

UNIT 6
 TEMPLE WOOD ESTATE
 STOCK ROAD
 WEST HANNINGFIELD
 CM2 8LP
 www.prioritytm.co.uk
 Phone: 020 8432 8732
 Fax: 020 8305 9189
 24hr: 07973 659490
 email: Drawings@prioritytm.co.uk

Customer:

Site Agent/Contact:

Site Address:

Speed of Road:

Drawing Number:

28237-D14-OVERVIEW



Gary May

Queens Rd
 Erith
 DA8 1SQ



Scale @A3 1:250

Date Drawn: 12.04.21

Works Date: TBC

Drawn By: LC

Checked By: RC



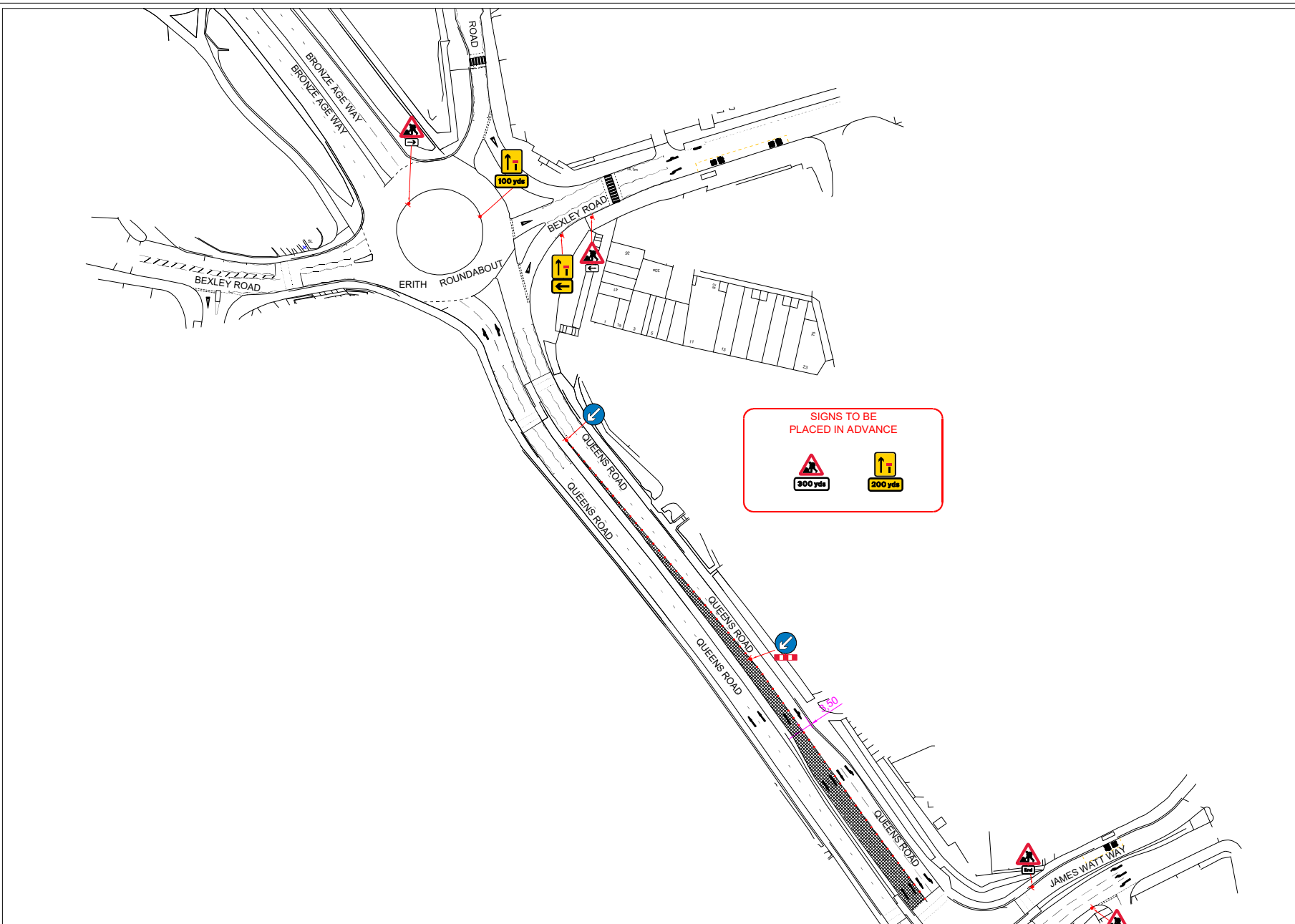

Traffic Management Notes

- 1) All temporary traffic management shall be in accordance with chapter 8 of the Traffic Signs Manual 2009.
- 2) All temporary traffic management shall be in accordance with the Traffic Signs Regulations and General Directions 2016
- 3) All temporary traffic management shall conform to the Safety at Street Works and Road Works, a code of Practice 2013.
- 4) All temporary traffic management signs should be located 450mm minimum from the kerb face.
- 5) All temporary traffic management sign locations are indicative and are subject to a on-site approval from the Engineer.

This drawing has been produced for the specific client and project identified below and is not intended for use by any other person or for any other purpose (c) Priority TM Ltd
 This drawing is a representation of the traffic management systems, which must be installed by qualified personnel. Distances between signs may NOT be to scale for purposes of clarity.
 On installations Taper Lengths, Safety Zones, Minimum Visibility to first sign & Minimum size of Signs & Cones will conform to Chp8 Guidelines for the speed of the road.

KEY	
	Works /Excavation
	Safety zone
	1m Road cones
	Welfare
	Traffic Head
	Aspect of sign view
	Pedestrian barrier
	Pedestrian walkway
	Stop and Go sign
	Road runner barrier
	No Parking cones

UNIT 6
 TEMPLE WOOD ESTATE
 STOCK ROAD
 WEST HANNINGFIELD
 CM2 8LP
 www.prioritytm.co.uk
 Phone: 020 8432 8732
 Fax: 020 8305 9189
 24hr: 07973 659490
 email: Drawings@prioritytm.co.uk

Customer:

Site Agent/Contact:

Site Address:

Speed of Road:

Drawing Number:

28237-D14-SECTION1



Gary May

Queens Rd
 Erith
 DA8 1SQ



Scale @A3 1:250
 Works Date: TBC

Date Drawn: 12.04.21
 Drawn By: LC
 Checked By: RC



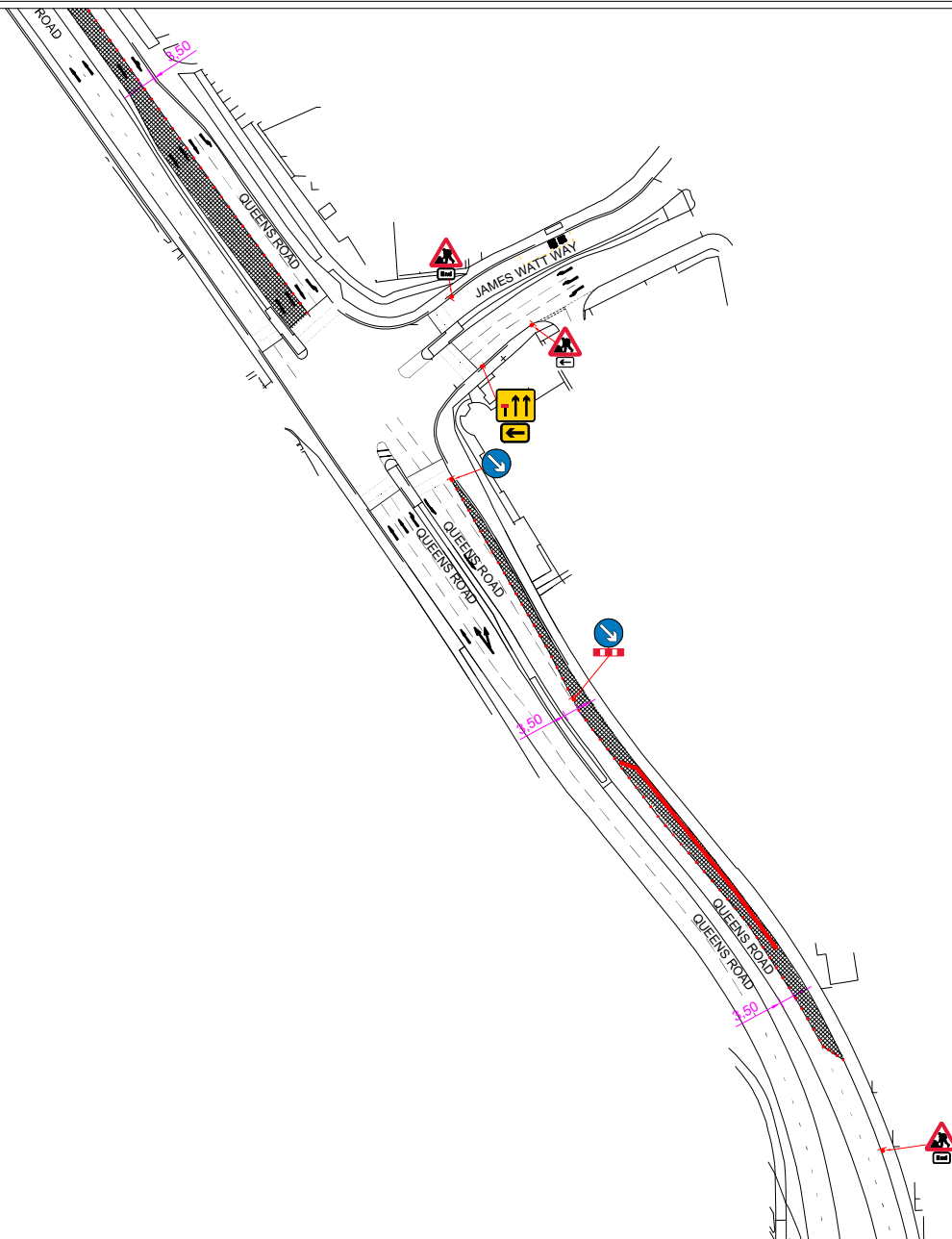

Traffic Management Notes

- 1) All temporary traffic management shall be in accordance with chapter 8 of the Traffic Signs Manual 2009.
- 2) All temporary traffic management shall be in accordance with the Traffic Signs Regulations and General Directions 2016
- 3) All temporary traffic management shall conform to the Safety at Street Works and Road Works, a code of Practice 2013.
- 4) All temporary traffic management signs should be located 450mm minimum from the kerb face.
- 5) All temporary traffic management sign locations are indicative and are subject to a on-site approval from the Engineer.

This drawing has been produced for the specific client and project identified below and is not intended for use by any other person or for any other purpose (c) Priority TM Ltd
 This drawing is a representation of the traffic management systems, which must be installed by qualified personnel. Distances between signs may NOT be to scale for purposes of clarity.
 On installations Taper Lengths, Safety Zones, Minimum Visibility to first sign & Minimum size of Signs & Cones will conform to Chp8 Guidelines for the speed of the road.

KEY	
	Works /Excavation
	Safety zone
	1m Road cones
	Welfare
	Traffic Head
	Aspect of sign view
	Pedestrian barrier
	Pedestrian walkway
	Stop and Go sign
	Road runner barrier
	No Parking cones

UNIT 6
 TEMPLE WOOD ESTATE
 STOCK ROAD
 WEST HANNINGFIELD
 CM2 8LP
 www.prioritytm.co.uk
 Phone: 020 8432 8732
 Fax: 020 8305 9189
 24hr: 07973 659490
 email: Drawings@prioritytm.co.uk

Customer:

Site Agent/Contact:

Site Address:

Speed of Road:

Drawing Number:

28237-D14-SECTION2



Gary May

Queens Rd
 Erith
 DA8 1SQ



Scale @A3

1:250

Date Drawn:

12.04.21

Works Date:

TBC

Drawn By:

LC

Checked By:

RC



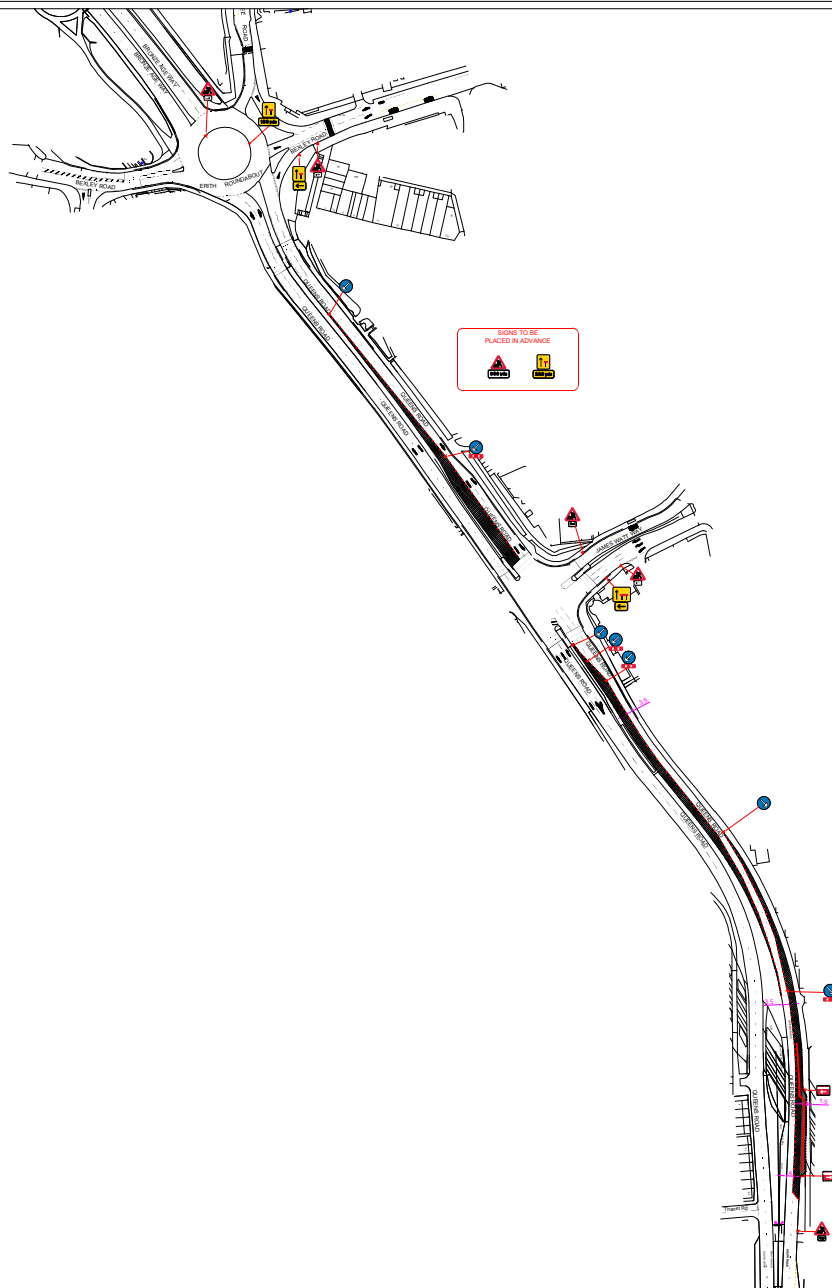

Traffic Management Notes

- 1) All temporary traffic management shall be in accordance with chapter 8 of the Traffic Signs Manual 2009.
- 2) All temporary traffic management shall be in accordance with the Traffic Signs Regulations and General Directions 2016
- 3) All temporary traffic management shall conform to the Safety at Street Works and Road Works, a code of Practice 2013.
- 4) All temporary traffic management signs should be located 450mm minimum from the kerb face.
- 5) All temporary traffic management sign locations are indicative and are subject to a on-site approval from the Engineer.

This drawing has been produced for the specific client and project identified below and is not intended for use by any other person or for any other purpose (c) Priority TM Ltd
 This drawing is a representation of the traffic management systems, which must be installed by qualified personnel. Distances between signs may NOT be to scale for purposes of clarity.
 On installations Taper Lengths, Safety Zones, Minimum Visibility to first sign & Minimum size of Signs & Cones will conform to Chp8 Guidelines for the speed of the road.

KEY

- Works /Excavation
- Safety zone
- 1m Road cones
- Welfare
- Traffic Head
- Aspect of sign view
- Pedestrian barrier
- Pedestrian walkway
- Stop and Go sign
- Road runner barrier
- No Parking cones

UNIT 6
 TEMPLE WOOD ESTATE
 STOCK ROAD
 WEST HANNINGFIELD
 CM2 8LP
 www.prioritytm.co.uk
 Phone: 020 8432 8732
 Fax: 020 8305 9189
 24hr: 07973 659490
 email: Drawings@prioritytm.co.uk

Customer:

Site Agent/Contact:

Site Address:

Speed of Road:

Drawing Number:

28237-D15-OVERVIEW



Gary May

South Rd
 Erith
 DA8 3RA



Scale @A3: 1:250
 Works Date: TBC

Date Drawn: 12.04.21
 Drawn By: LC
 Checked By: RC



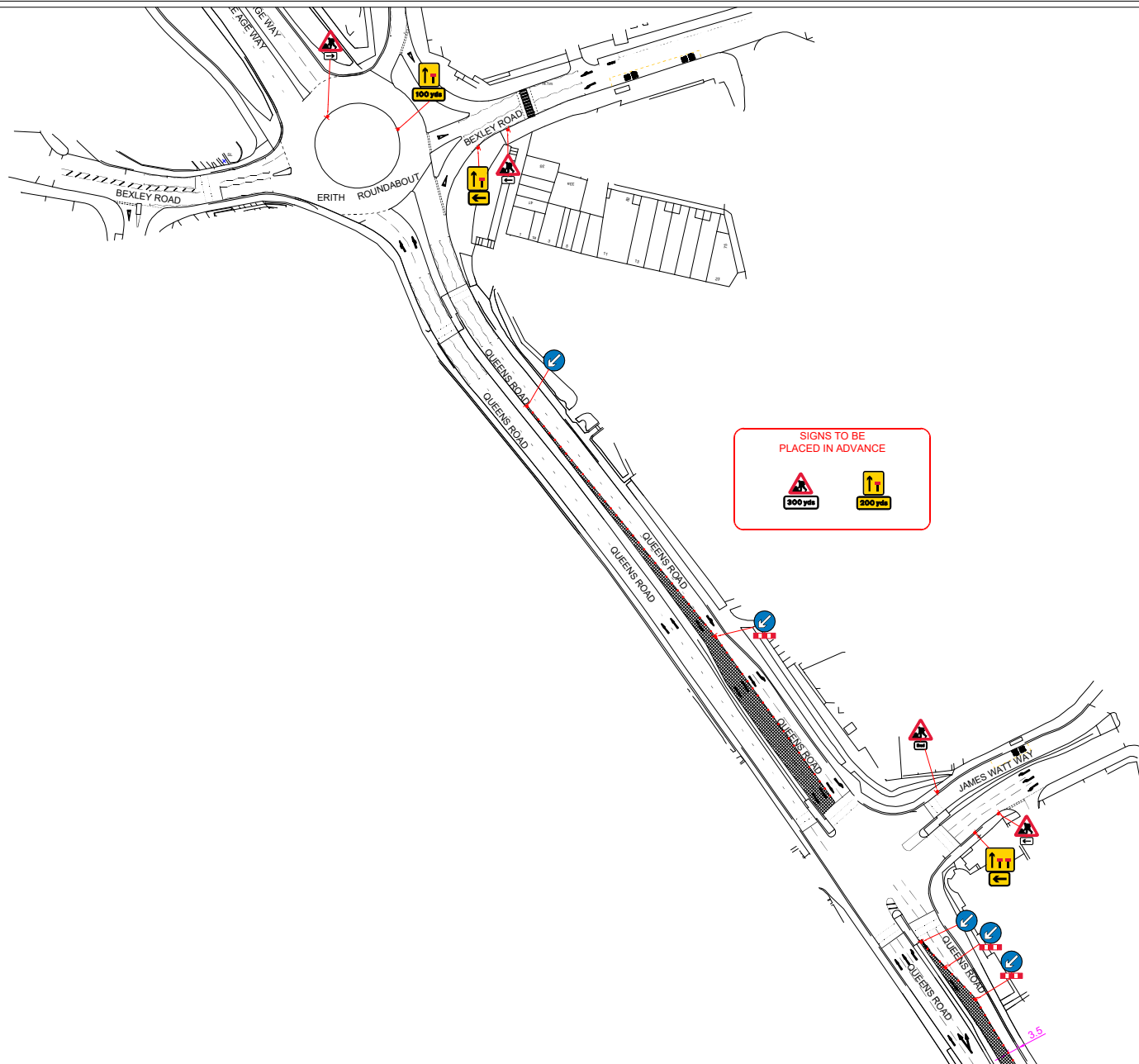

SIGNS TO BE PLACED IN ADVANCE













Traffic Management Notes

- 1) All temporary traffic management shall be in accordance with chapter 8 of the Traffic Signs Manual 2009.
- 2) All temporary traffic management shall be in accordance with the Traffic Signs Regulations and General Directions 2016
- 3) All temporary traffic management shall conform to the Safety at Street Works and Road Works, a code of Practice 2013.
- 4) All temporary traffic management signs should be located 450mm minimum from the kerb face.
- 5) All temporary traffic management sign locations are indicative and are subject to a on-site approval from the Engineer.

This drawing has been produced for the specific client and project identified below and is not intended for use by any other person or for any other purpose (c) Priority TM Ltd
 This drawing is a representation of the traffic management systems, which must be installed by qualified personnel. Distances between signs may NOT be to scale for purposes of clarity.
 On installations Taper Lengths, Safety Zones, Minimum Visibility to first sign & Minimum size of Signs & Cones will conform to Chp8 Guidelines for the speed of the road.

KEY

	Works /Excavation
	Safety zone
	1m Road cones
	Welfare
	Traffic Head
	Aspect of sign view
	Pedestrian barrier
	Pedestrian walkway
	Stop and Go sign
	Road runner barrier
	No Parking cones

UNIT 6
 TEMPLE WOOD ESTATE
 STOCK ROAD
 WEST HANNINGFIELD
 CM2 8LP
 www.prioritytm.co.uk
 Phone: 020 8432 8732
 Fax: 020 8305 9189
 24hr: 07973 659490
 email: Drawings@prioritytm.co.uk

Customer:

Site Agent/Contact:

Site Address:

Speed of Road:

Drawing Number:

28237-D15-SECTION1



Gary May

South Rd
 Erith
 DA8 3RA



Scale @A3

1:250

Date Drawn:

12.04.21

Works Date:

TBC

Drawn By:

LC

Checked By:

RC



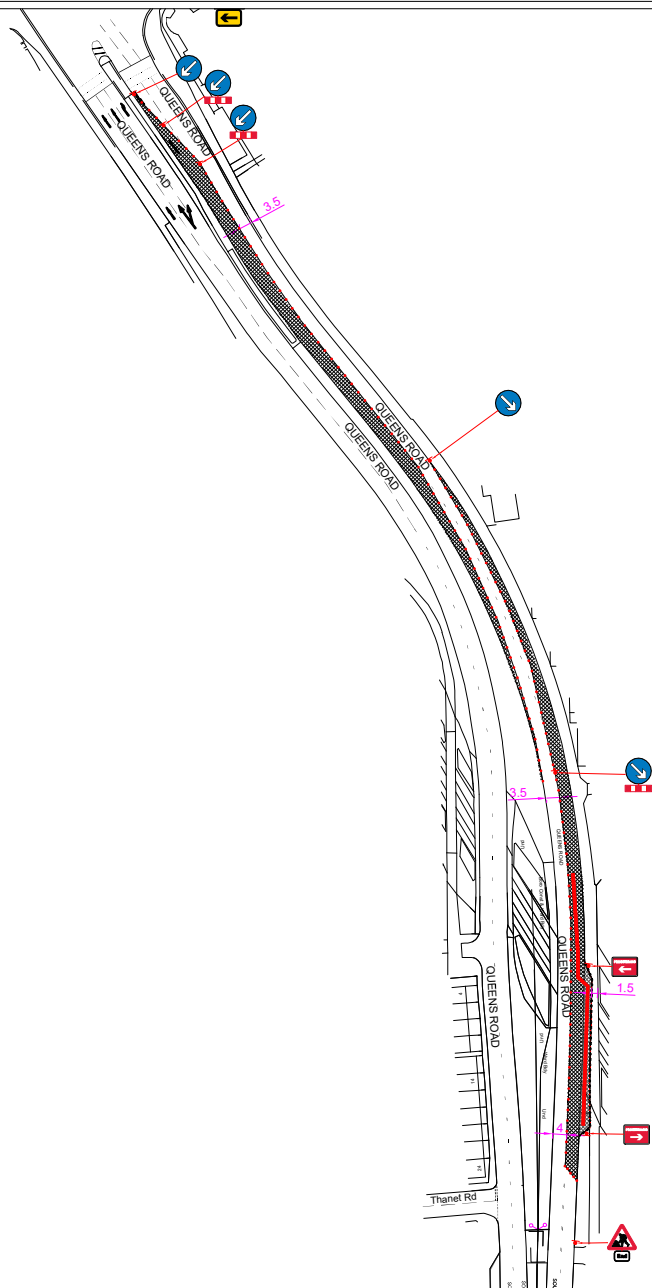

- Traffic Management Notes**
- 1) All temporary traffic management shall be in accordance with chapter 8 of the Traffic Signs Manual 2009.
 - 2) All temporary traffic management shall be in accordance with the Traffic Signs Regulations and General Directions 2016
 - 3) All temporary traffic management shall conform to the Safety at Street Works and Road Works, a code of Practice 2013.
 - 4) All temporary traffic management signs should be located 450mm minimum from the kerb face.
 - 5) All temporary traffic management sign locations are indicative and are subject to a on-site approval from the Engineer.

This drawing has been produced for the specific client and project identified below and is not intended for use by any other person or for any other purpose (c) Priority TM Ltd
 This drawing is a representation of the traffic management systems, which must be installed by qualified personnel. Distances between signs may NOT be to scale for purposes of clarity.
 On installations Taper Lengths, Safety Zones, Minimum Visibility to first sign & Minimum size of Signs & Cones will conform to Chp8 Guidelines for the speed of the road.

KEY	
	Works /Excavation
	Safety zone
	1m Road cones
	Welfare
	Traffic Head
	Aspect of sign view
	Pedestrian barrier
	Pedestrian walkway
	Stop and Go sign
	Road runner barrier
	No Parking cones

UNIT 6
 TEMPLE WOOD ESTATE
 STOCK ROAD
 WEST HANNINGFIELD
 CM2 8LP
 www.prioritytm.co.uk
 Phone: 020 8432 8732
 Fax: 020 8305 9189
 24hr: 07973 659490
 email: Drawings@prioritytm.co.uk

Customer:

Site Agent/Contact:

Site Address:

Speed of Road:

Drawing Number:

28237-D15-SECTION2



Gary May

South Rd
 Erith
 DA8 3RA



Scale @A3 1:250

Date Drawn: 12.04.21

Works Date: TBC

Drawn By: LC

Checked By: RC



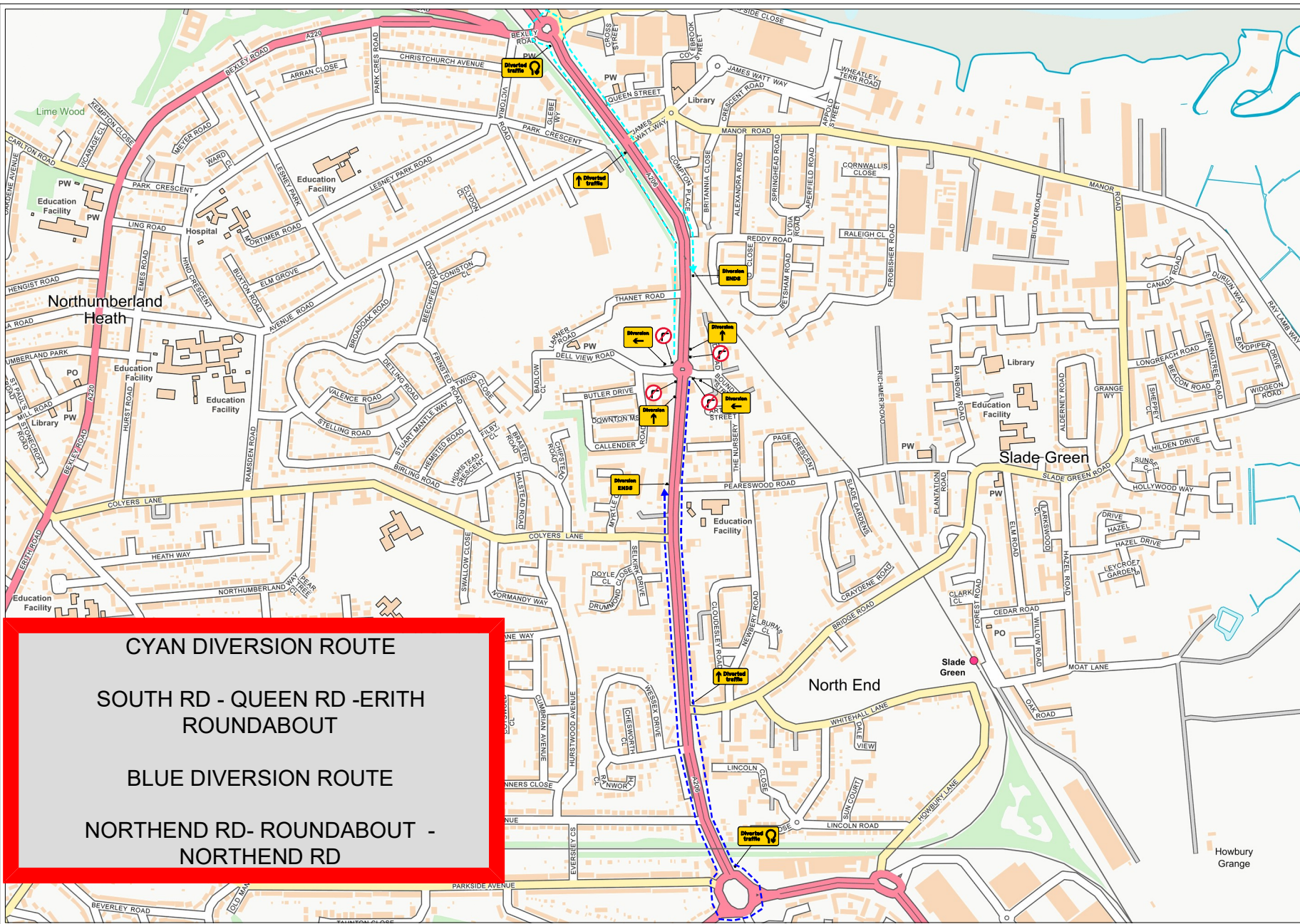

- Traffic Management Notes**
- 1) All temporary traffic management shall be in accordance with chapter 8 of the Traffic Signs Manual 2009.
 - 2) All temporary traffic management shall be in accordance with the Traffic Signs Regulations and General Directions 2016
 - 3) All temporary traffic management shall conform to the Safety at Street Works and Road Works, a code of Practice 2013.
 - 4) All temporary traffic management signs should be located 450mm minimum from the kerb face.
 - 5) All temporary traffic management sign locations are indicative and are subject to a on-site approval from the Engineer.

This drawing has been produced for the specific client and project identified below and is not intended for use by any other person or for any other purpose (c) Priority TM Ltd
 This drawing is a representation of the traffic management systems, which must be installed by qualified personnel. Distances between signs may NOT be to scale for purposes of clarity.
 On installations Taper Lengths, Safety Zones, Minimum Visibility to first sign & Minimum size of Signs & Cones will conform to Chp8 Guidelines for the speed of the road.

KEY

- Works /Excavation
- Safety zone
- 1m Road cones
- Welfare
- Traffic Head
- Aspect of sign view
- Pedestrian barrier
- Pedestrian walkway
- Stop and Go sign
- Road runner barrier
- No Parking cones

UNIT 6
 TEMPLE WOOD ESTATE
 STOCK ROAD
 WEST HANNINGFIELD
 CM2 8LP
 www.prioritytm.co.uk

Phone: 020 8432 8732
 Fax: 020 8305 9189
 24hr: 07973 659490
 email: Drawings@prioritytm.co.uk

CYAN DIVERSION ROUTE
 SOUTH RD - QUEEN RD - ERITH
 ROUNDABOUT

BLUE DIVERSION ROUTE
 NORTHERND RD- ROUNDABOUT -
 NORTHERND RD

Customer:	Site Agent/Contact:	Site Address:	Speed of Road:	Drawing Number:	28237-D16-DIV
	Gary May	South Rd J/O Boundary St Erith DA8 2PP		Scale @A3: 1:250	Date Drawn: 12.04.21
				Works Date: TBC	Drawn By: LC
					Checked By: RC

PRIORITY
 TM Ltd
 Traffic Management
 020 8432 8732



SIGNS TO BE PLACED IN ADVANCE

SIGNS TO BE PLACED IN JAMES WATT WAY



Traffic Management Notes

- 1) All temporary traffic management shall be in accordance with chapter 8 of the Traffic Signs Manual 2009.
- 2) All temporary traffic management shall be in accordance with the Traffic Signs Regulations and General Directions 2016
- 3) All temporary traffic management shall conform to the Safety at Street Works and Road Works, a code of Practice 2013.
- 4) All temporary traffic management signs should be located 450mm minimum from the kerb face.
- 5) All temporary traffic management sign locations are indicative and are subject to a on-site approval from the Engineer.

This drawing has been produced for the specific client and project identified below and is not intended for use by any other person or for any other purpose (c) Priority TM Ltd
 This drawing is a representation of the traffic management systems, which must be installed by qualified personnel. Distances between signs may NOT be to scale for purposes of clarity.
 On installations Taper Lengths, Safety Zones, Minimum Visibility to first sign & Minimum size of Signs & Cones will conform to Chp8 Guidelines for the speed of the road.

KEY

	Works /Excavation
	Safety zone
	1m Road cones
	Welfare
	Traffic Head
	Aspect of sign view
	Pedestrian barrier
	Pedestrian walkway
	Stop and Go sign
	Road runner barrier
	No Parking cones

UNIT 6
 TEMPLE WOOD ESTATE
 STOCK ROAD
 WEST HANNINGFIELD
 CM2 8LP
 www.prioritytm.co.uk
 Phone: 020 8432 8732
 Fax: 020 8305 9189
 24hr: 07973 659490
 email: Drawings@prioritytm.co.uk

Customer:	Site Agent/Contact:	Site Address:	Speed of Road:	Drawing Number:	28237-D16-OVERVIEW
	Gary May	South Rd J/O Boundary St Erith DA8 2PP		Scale @A3:	1:250
				Date Drawn:	12.04.21
			Works Date:	TBC	Drawn By:



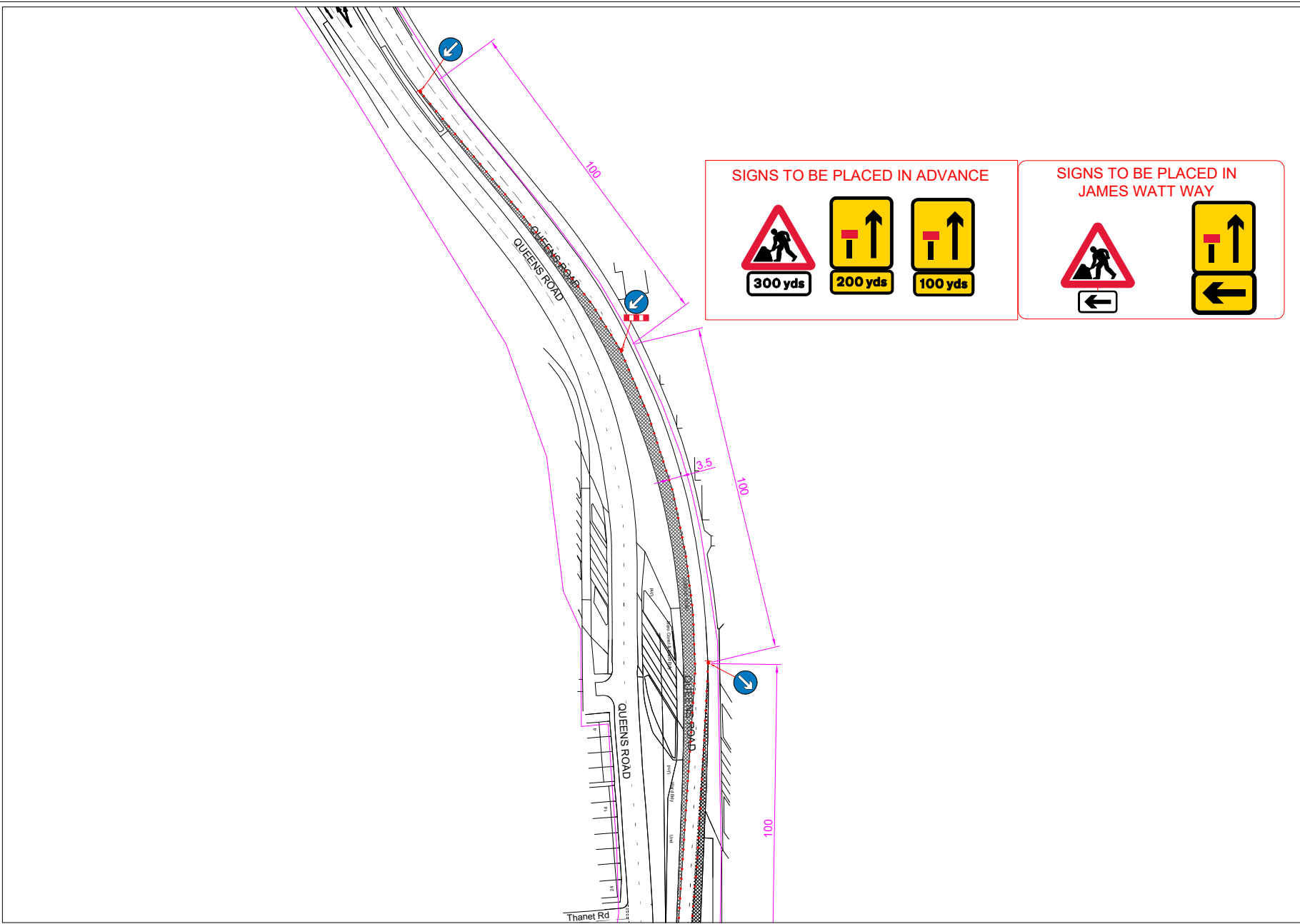

Traffic Management Notes

- 1) All temporary traffic management shall be in accordance with chapter 8 of the Traffic Signs Manual 2009.
- 2) All temporary traffic management shall be in accordance with the Traffic Signs Regulations and General Directions 2016
- 3) All temporary traffic management shall conform to the Safety at Street Works and Road Works, a code of Practice 2013.
- 4) All temporary traffic management signs should be located 450mm minimum from the kerb face.
- 5) All temporary traffic management sign locations are indicative and are subject to a on-site approval from the Engineer.

This drawing has been produced for the specific client and project identified below and is not intended for use by any other person or for any other purpose (c) Priority TM Ltd
 This drawing is a representation of the traffic management systems, which must be installed by qualified personnel. Distances between signs may NOT be to scale for purposes of clarity.
 On installations Taper Lengths, Safety Zones, Minimum Visibility to first sign & Minimum size of Signs & Cones will conform to Chp8 Guidelines for the speed of the road.

KEY

- Works /Excavation
- Safety zone
- 1m Road cones
- Welfare
- Traffic Head
- Aspect of sign view
- Pedestrian barrier
- Pedestrian walkway
- Stop and Go sign
- Road runner barrier
- No Parking cones

UNIT 6
 TEMPLE WOOD ESTATE
 STOCK ROAD
 WEST HANNINGFIELD
 CM2 8LP
 www.prioritytm.co.uk
 Phone: 020 8432 8732
 Fax: 020 8305 9189
 24hr: 07973 659490
 email: Drawings@prioritytm.co.uk

Customer:

Site Agent/Contact:

Site Address:

Speed of Road:

Drawing Number:

28237-D16-SECTION1



Gary May

South Rd J/O
 Boundary St
 Erith
 DA8 2PP

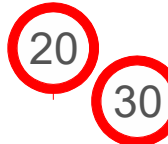

Scale @A3

1:250

Date Drawn:

12.04.21

Works Date:

TBC

Drawn By:

LC

Checked By:

RC



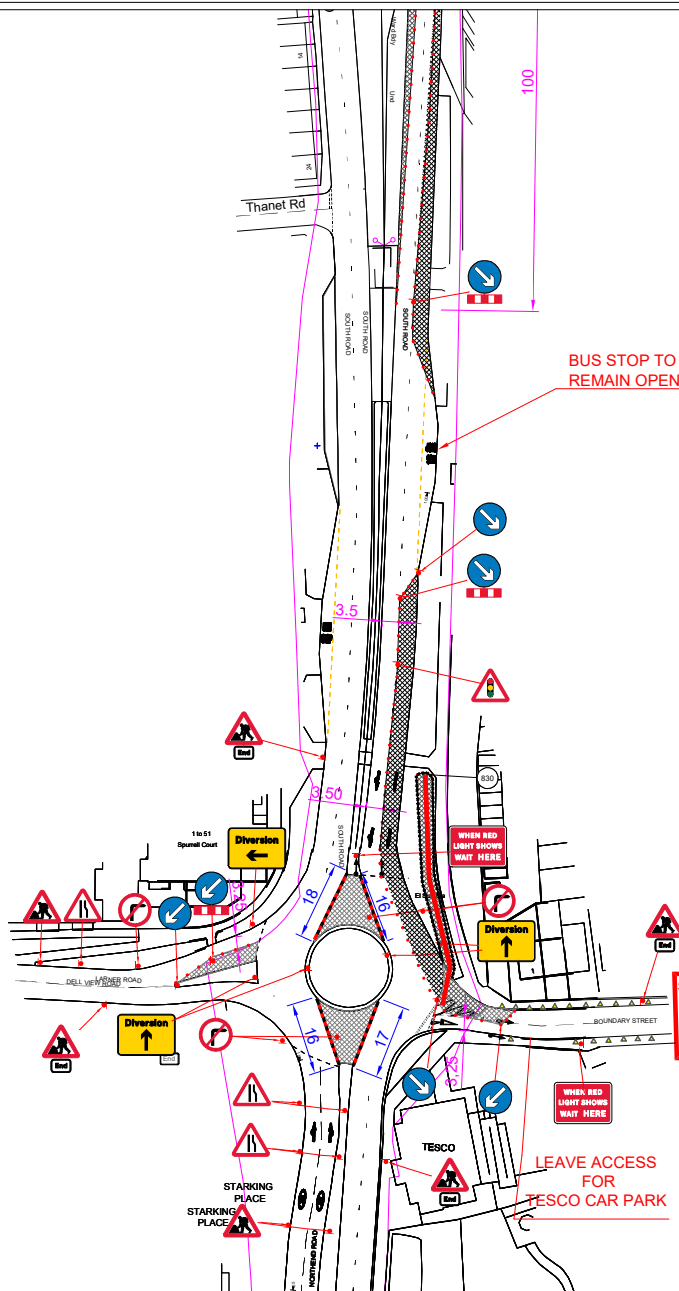

Traffic Management Notes

- 1) All temporary traffic management shall be in accordance with chapter 8 of the Traffic Signs Manual 2009.
- 2) All temporary traffic management shall be in accordance with the Traffic Signs Regulations and General Directions 2016
- 3) All temporary traffic management shall conform to the Safety at Street Works and Road Works, a code of Practice 2013.
- 4) All temporary traffic management signs should be located 450mm minimum from the kerb face.
- 5) All temporary traffic management sign locations are indicative and are subject to a on-site approval from the Engineer.

This drawing has been produced for the specific client and project identified below and is not intended for use by any other person or for any other purpose (c) Priority TM Ltd
 This drawing is a representation of the traffic management systems, which must be installed by qualified personnel. Distances between signs may NOT be to scale for purposes of clarity.
 On installations Taper Lengths, Safety Zones, Minimum Visibility to first sign & Minimum size of Signs & Cones will conform to Chp8 Guidelines for the speed of the road.

KEY

- Works /Excavation
- Safety zone
- 1m Road cones
- Welfare
- Traffic Head
- Aspect of sign view
- Pedestrian barrier
- Pedestrian walkway
- Stop and Go sign
- Road runner barrier
- No Parking cones

UNIT 6
 TEMPLE WOOD ESTATE
 STOCK ROAD
 WEST HANNINGFIELD
 CM2 8LP
 www.prioritytm.co.uk
 Phone: 020 8432 8732
 Fax: 020 8305 9189
 24hr: 07973 659490
 email: Drawings@prioritytm.co.uk

Customer:

Site Agent/Contact:

Site Address:

Speed of Road:

Drawing Number:

28237-D16-SECTION2



Gary May

South Rd J/O
 Boundary St
 Erith
 DA8 2PP

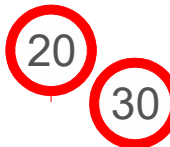

Scale @A3 1:250

Date Drawn: 12.04.21

Works Date: TBC

Drawn By: LC

Checked By: RC

