

DO NOT SCALE EXCEPT FOR PLANNING AND BUILDING REGULATION PURPOSES

GENERAL NOTES

LIGHTING:-  
ALL LIGHTING TO BE POSITIONED TO AVOID DIRECT GLARE ON THE EYES OF THE USER AND UNWANTED REFLECTIONS FROM THE SCREEN OR OPERATING FEATURES. GLARE FROM LIGHTING TO BE AVOIDED.  
SIGNAGE:-  
ALL SIGNAGE TO CONFORM TO BS 8300:2001. SECTIONS 9.2.2 LOCATION & DESIGN OF SIGNS & INFORMATION AND 9.2.3 VISUAL SIGNS.  
ALL NEW GLAZING CONFORMS TO BS 6206.  
ALL ELECTRICAL WORK CONFORMS TO BS 7671.  
IT IS ASSUMED THAT ALL PRELIMINARY WORKS CARRIED OUT / CONTRACTED BY THE SITE OWNER (SHOULD THEY BE REQUIRED BY THE PROJECT) ARE COMPLETED IN ACCORDANCE WITH CURRENT BUILDING REGULATIONS 2010 AND AMENDMENTS THEREAFTER

SITE NOTES

FLOOR CONSTRUCTION:  
LAMINATE ON CONCRETE  
TTW INSTALL  
REMOVE UPVC DOOR AND LEAVE ON SITE WITH OWNER FOR STORAGE  
INSTALL: PPC WHITE ALUM. ANGLES TO FORM A REBATE, WHITE LAMINATE PANEL, SECURITY STUDWORK, 26MM FLOOR PLATE, ATM, ELECTRICS AND NON-ILLUMINATED DB-BOND SIGNAGE  
MAKE GOOD INTERNAL APERTURE WITH WHITE PLASTIC TRIM

NOTE:  
- NO ASBESTOS REG. CSS TO ARRANGE ASBESTOS SURVEY REQUIRED PRIOR TO FURTHER SURVEYS AND INVASIVE WORKS COMMENCING  
- SITE UNABLE TO OPEN UPVC DOOR (NO KEYS)  
- NO ROOM FOR ATM ENCLOSURE TO BE INSTALLED CASH ZONE SECURITY TEAM TO ASSESS  
- FULL SERVICE CLEARANCE UNACHIEVABLE - TECH SUPPORT TO CHECK & APPROVE  
- NON-STANDARD KEY NO. 5 DIMENSION  
- PARKING RESTRICTIONS APPLY / PEDESTRIAN ZONE NO VEHICLES 10.30AM TO 6.00PM / LOADING BAYS TO MARKET STREET BETWEEN 6.30PM AND 10.30 AM / PARKING TICKETS LIKELY

WORK TO BE CARRIED OUT BY OTHERS

PROVIDE FULL ACCESS FOR ASBESTOS SURVEY AND ANY ADDITIONAL SITE SURVEYS  
LOCATE UPVC DOOR KEY - ACCESS MUST BE ACHIEVED

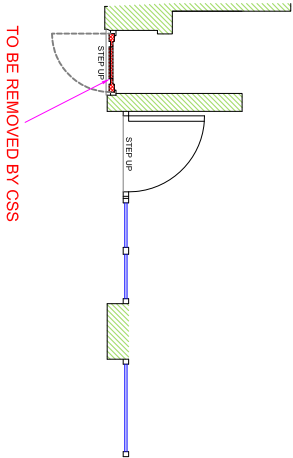

EXISTING (PART) PLAN

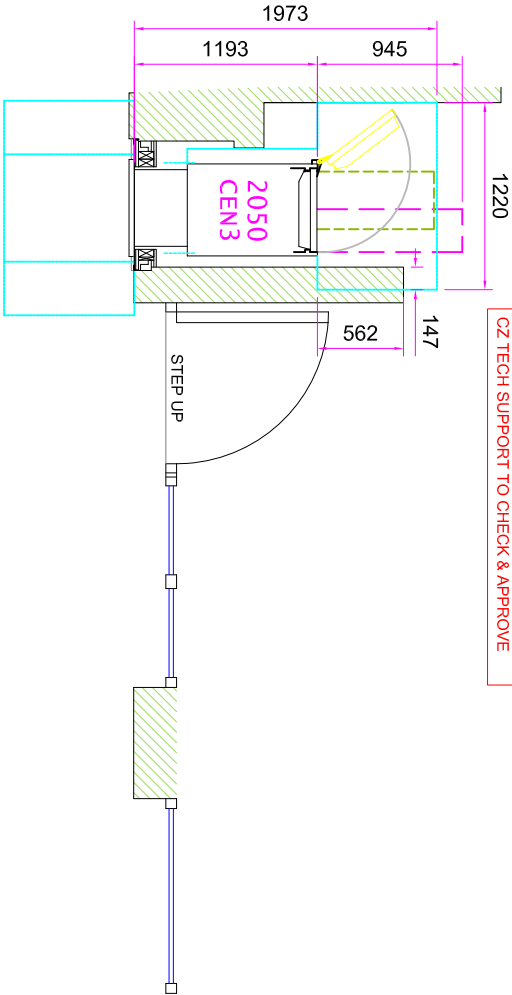

PROPOSED (PART) PLAN

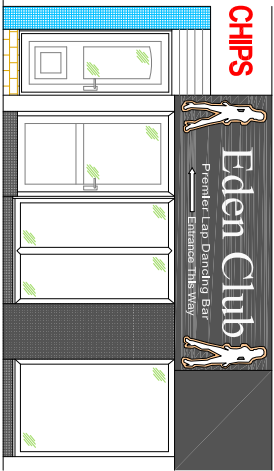

EXISTING ELEVATION

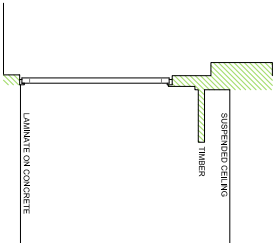

EXISTING SECTION VIEW A-A



WHITE ALUM. ANGLES  
CASH ZONE PTU  
NON-ILLUMINATED  
DB-BOND  
UNI TOP SIGN  
WHITE LAMINATE PANEL  
CASH ZONE PTU  
NON-ILLUMINATED  
DB-BOND  
UNI BOTTOM SIGN

PROPOSED ELEVATION

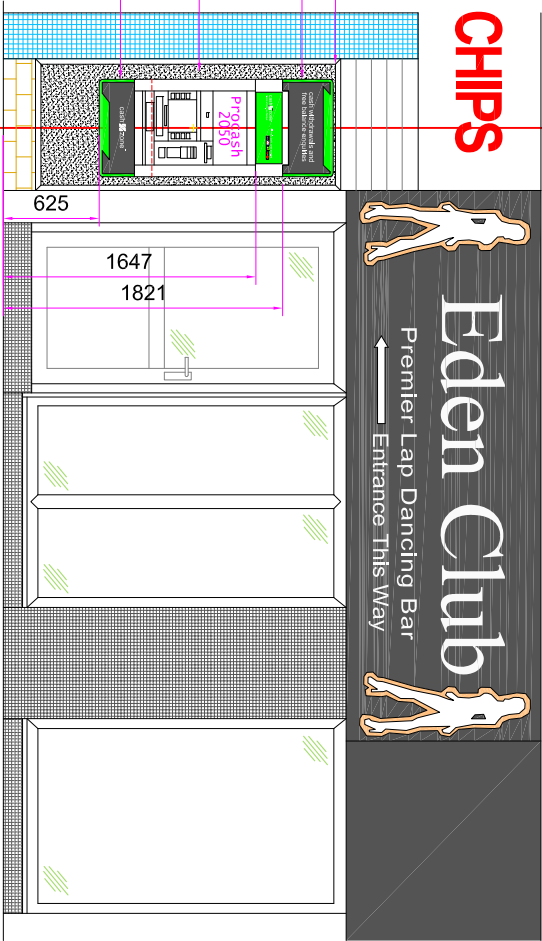

SECTION VIEW A-A

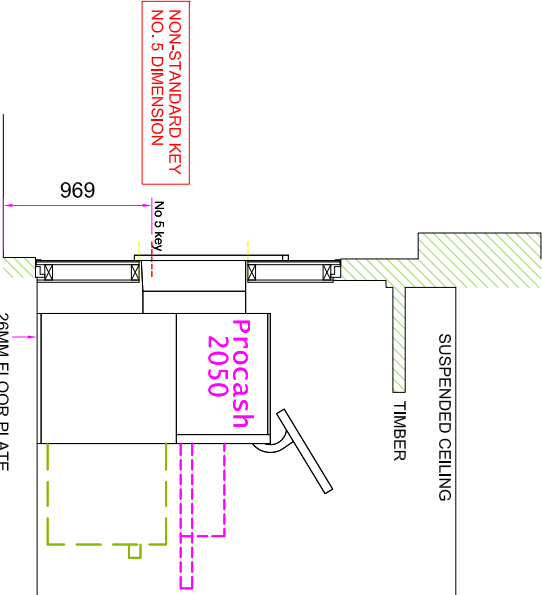

SITE ADDRESS

KNOBYS KARAOKE BAR  
2 - 8 WEST STREET,  
BLACKPOOL,  
FY1 1HA

TITLE

PROPOSED AUTOMATED TELLER MACHINE (ATM)  
INSTALLATION FOR CASHZONE

DRAWN	DATE	SCALE
MAL	28/07/21	VARIOUS @A3
REFRIG. NO.	SHEET	REVISION
E024217	01	

REVISION	DESCRIPTION
02	
03	
04	

drawing approval

NAME:-	DATE:-
POSITION:-	SIGNED:-

