

proposed rear elevation

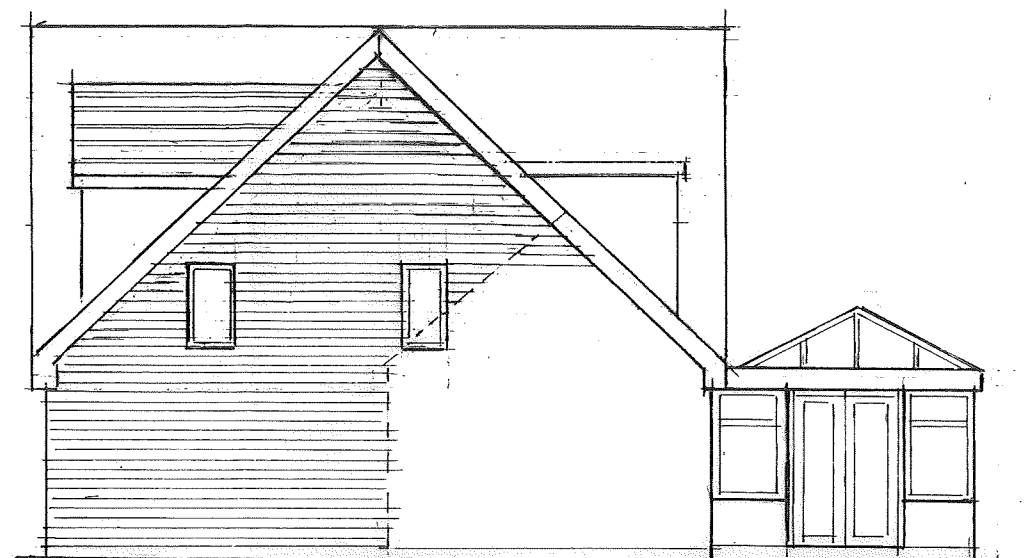

proposed side elevation



proposed front elevation

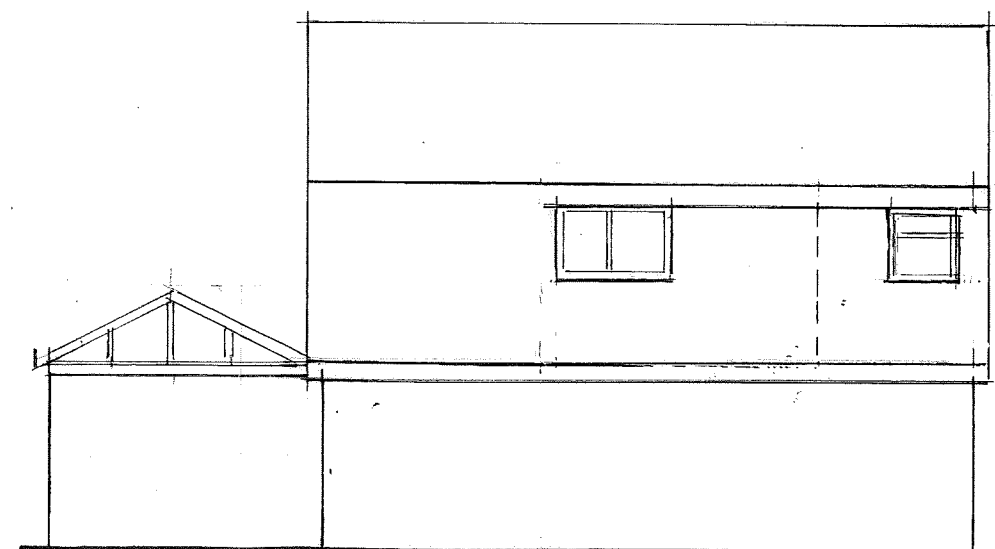

proposed side elevation  
(N° 18 omitted for clarity)

© Copyright

M.E. SHERRIFF  
15 Manor Farm Road,  
Little Haywood, Stafford. ST18 0NW  
Tel N°: 01889 882296  
Mobile N°: 07779 461465  
e.mail: mikesherriff@hotmail.co.uk

# NOTES:

All dimensions must be checked on site and not scaled from this drawing.

A	Date	Revisions

Client

Mr & Mrs A Lampitt

Location

16 Mease Avenue  
Burntwood  
Staffordshire  
WS7 9JP

Drawing Title

proposed 2 storey  
extension to side of  
dwelling.

ELEVATIONS

Scale 1:100

Date May 2021

Drawn by

Drg No. 021009/1

Rev.