

Note:
ALL DIMENSIONS TO BE CHECKED ON SITE FOR ANY DISCREPANCIES TO BE NOTIFIED PRIOR TO COMMENCEMENT OF WORK.

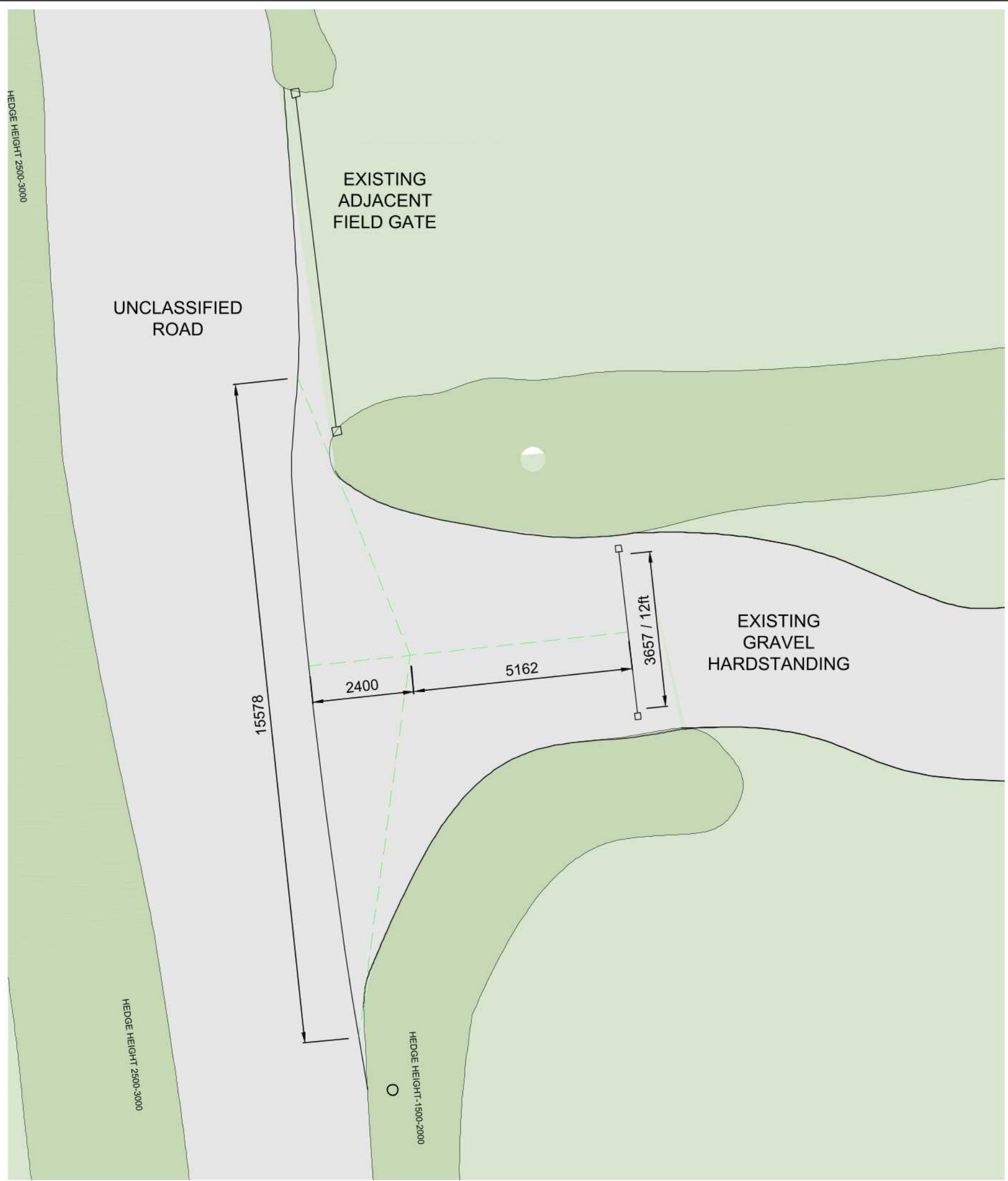

Existing / Proposed Entrance Splay Plan
Scale 1:100

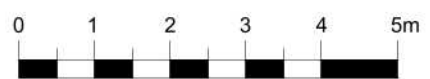

Date	Rv	Note

bsa **BARRIE SIMONS & ASSOCIATES**
 90 South Street Exeter EX1 1EN
 t: 01392 271173 - f: 01392 428026
 e: info@bsa-exe.co.uk - w: bsa-exe.co.uk
 architecture - building surveying - interior design - project management

Client
Mrs H Cutler

Job Title
**Proposed Barn Site
Land North of Clyst William Cross
Plymtree, Cullompton, EX15 2LQ**

Drawing Title
**PLANNING - EXISTING / PROPOSED
Site Entrance Splay**

Scale 1/100 @ A3	Drawn by BC/JN
Date 06/09/21	Checked by -/-

Drawing No. 2258/21/013	Rev
-----------------------------------	---------