

**PLAN ON ROOF & GUTTERING**

Scale 1:100 @ A3

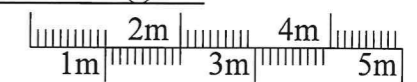

**C & R**  
CONSTRUCTION (SW) LTD

COLDRIDGE, CREDITON, DEVON EX17 6AS  
Telephone: 01363 83933 Facsimile: 01363 83507  
email: candrconstruction@hotmail.co.uk

REV	DATE	AMENDMENT

FINISH  
/  
WELD  
/

TITLE (Proposed Agricultural Barn)  
**HIGHER KERNOCK, PILLATON**  
**SALTASH, PL12 6QU**

DRN  
PJB  
DATE  
26.07.21

CONTRACT No  
**GM0721**

DRG No  
**GA 01**

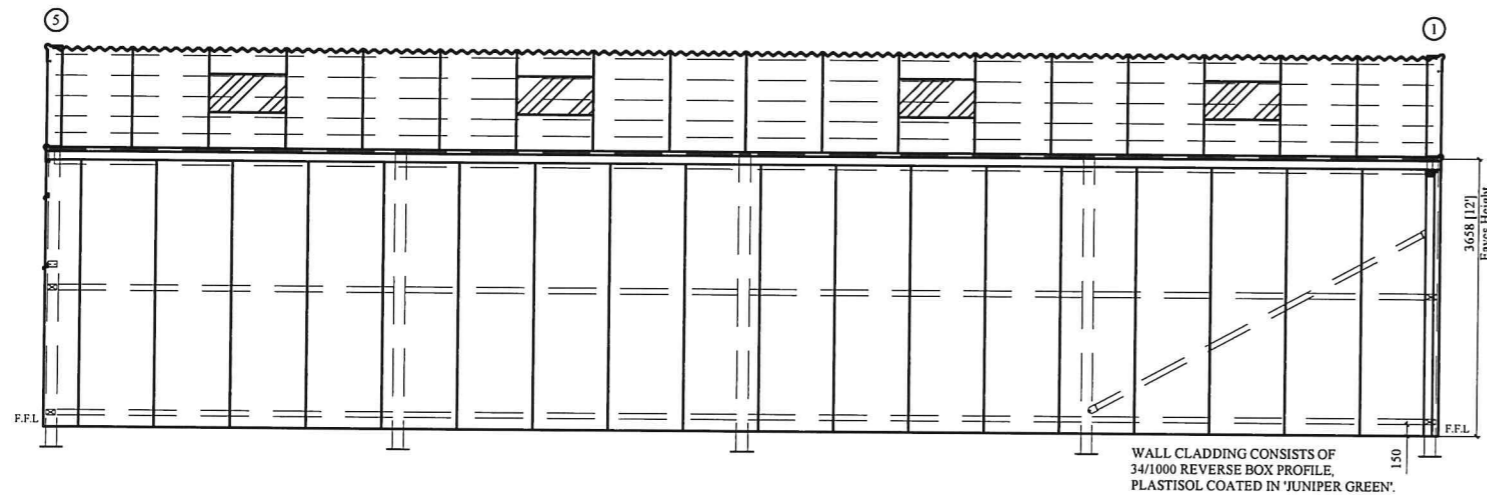

SOUTH WEST ELEVATION (Gridline B)

WALL CLADDING CONSISTS OF  
34/1000 REVERSE BOX PROFILE,  
PLASTISOL COATED IN 'JUNIPER GREEN'.

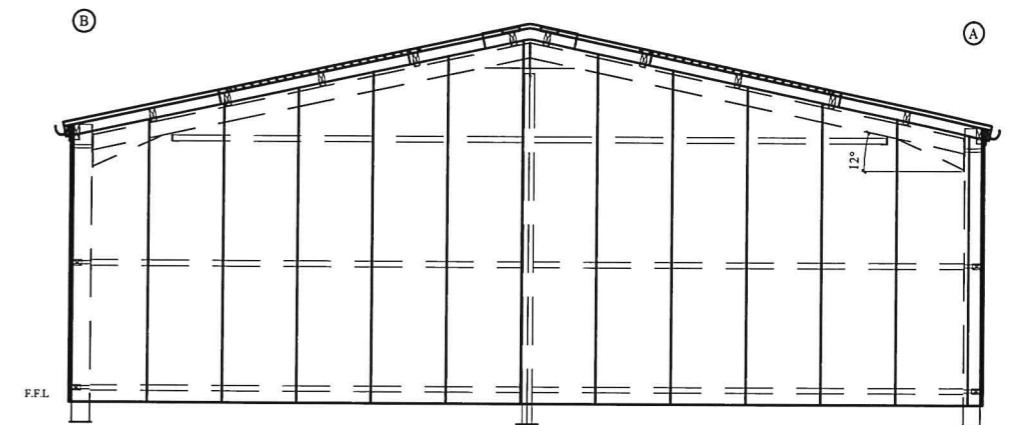

SOUTH EAST ELEVATION (Gridline 1)

WALL CLADDING CONSISTS OF  
34/1000 REVERSE BOX PROFILE,  
PLASTISOL COATED IN 'JUNIPER GREEN'.

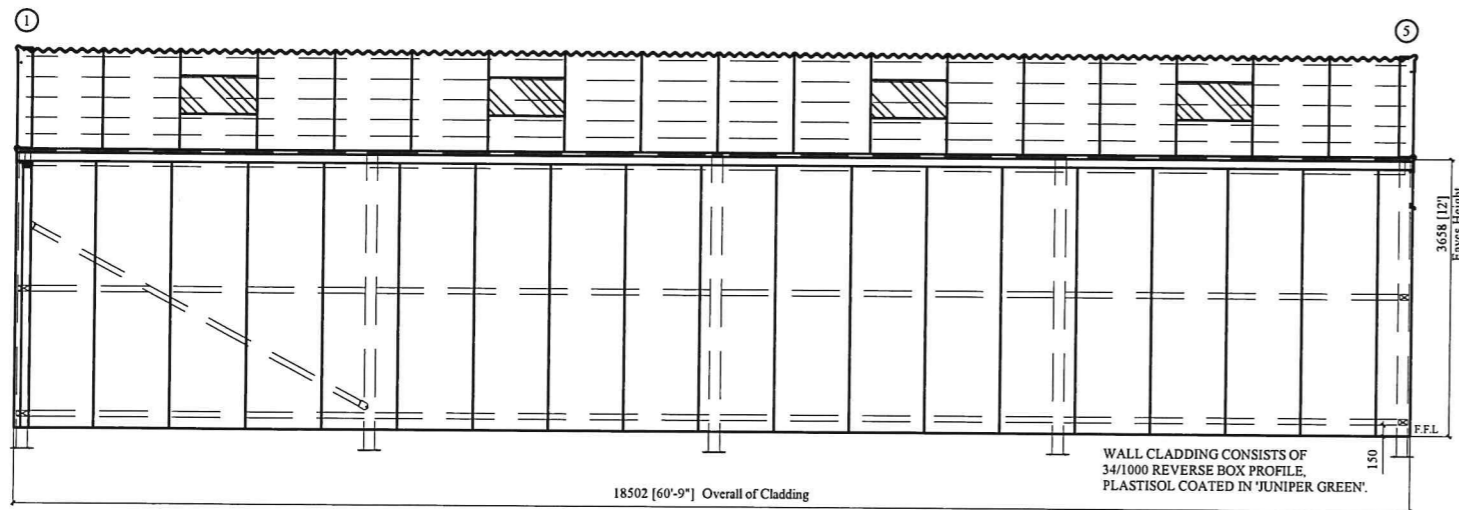

NORTH EAST ELEVATION (Gridline A)

WALL CLADDING CONSISTS OF  
34/1000 REVERSE BOX PROFILE,  
PLASTISOL COATED IN 'JUNIPER GREEN'.

18502 [60'-9"] Overall of Cladding

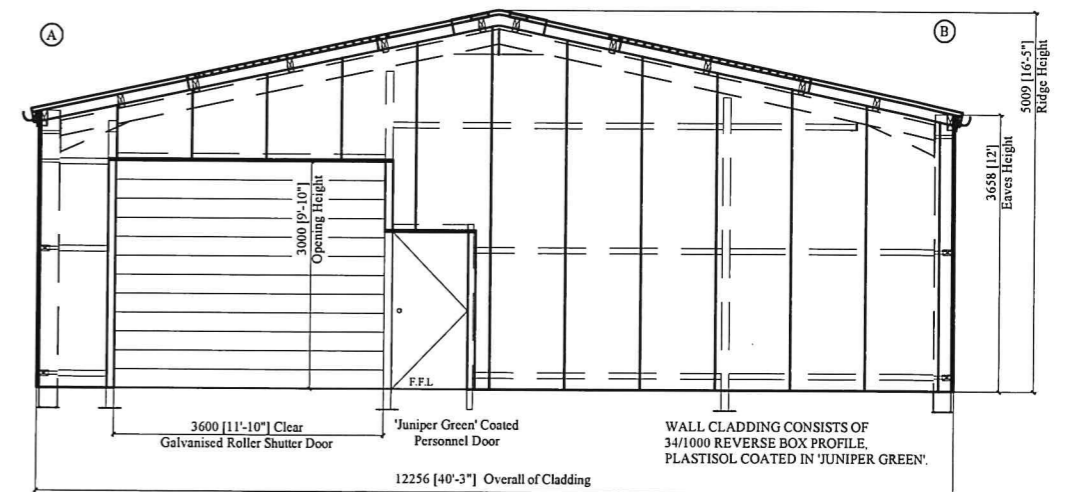

NORTH WEST ELEVATION (Gridline 5)

WALL CLADDING CONSISTS OF  
34/1000 REVERSE BOX PROFILE,  
PLASTISOL COATED IN 'JUNIPER GREEN'.

Scale 1:100 @ A3

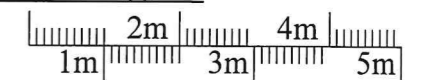

C & R  
CONSTRUCTION (SW) LTD

COLDRIDGE, CREDITON, DEVON EX17 6AS  
Telephone: 01363 83933 Facsimile: 01363 83507  
email: candrconstruction@hotmail.co.uk

REV	DATE	AMENDMENT

FINISH  
/  
WELD  
/

TITLE (Proposed Agricultural Barn)  
HIGHER KERNOCK, PILLATON  
SALTASH, PL12 6QU

DRN  
PJB  
DATE  
26.07.21

CONTRACT No  
GM0721

DRG No  
GA 02