

Revision	Description	Date
A	Issued for PLANNING APPROVAL	16-09-21



South Elevation
1 : 100

East Elevation
1 : 100

North Elevation
1 : 100

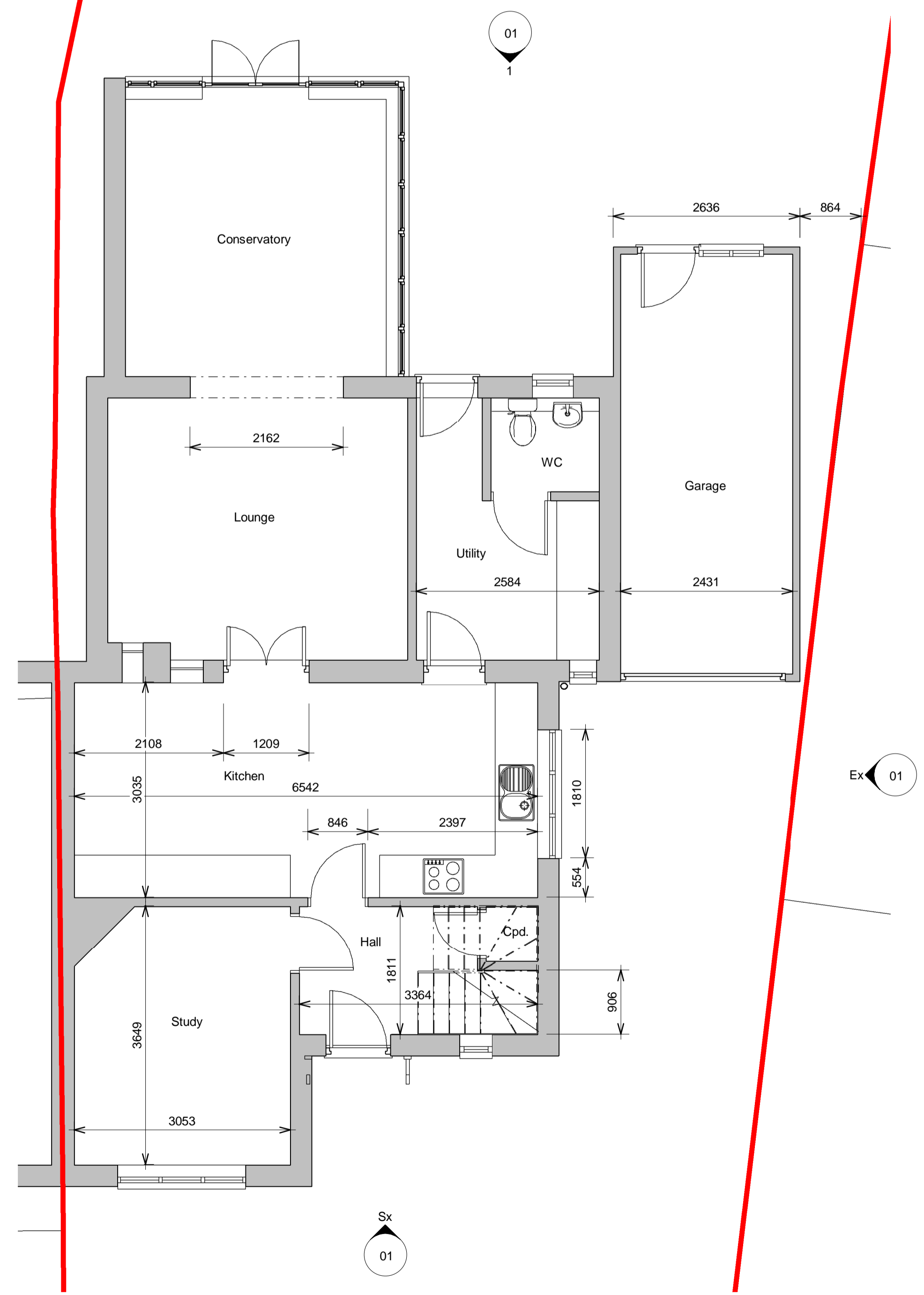

Ground Floor existing
1 : 50

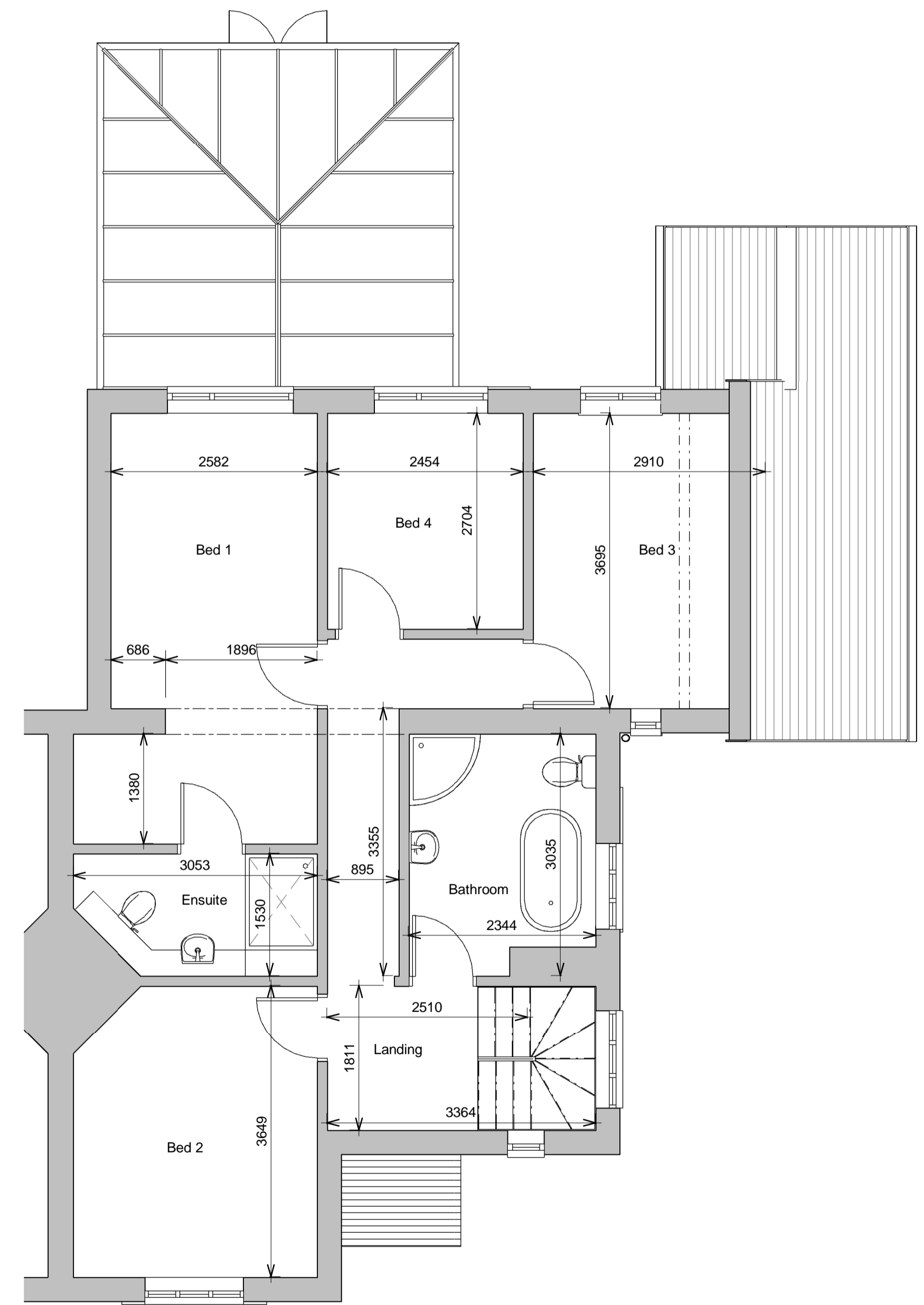

First Floor Plan existing
1 : 50

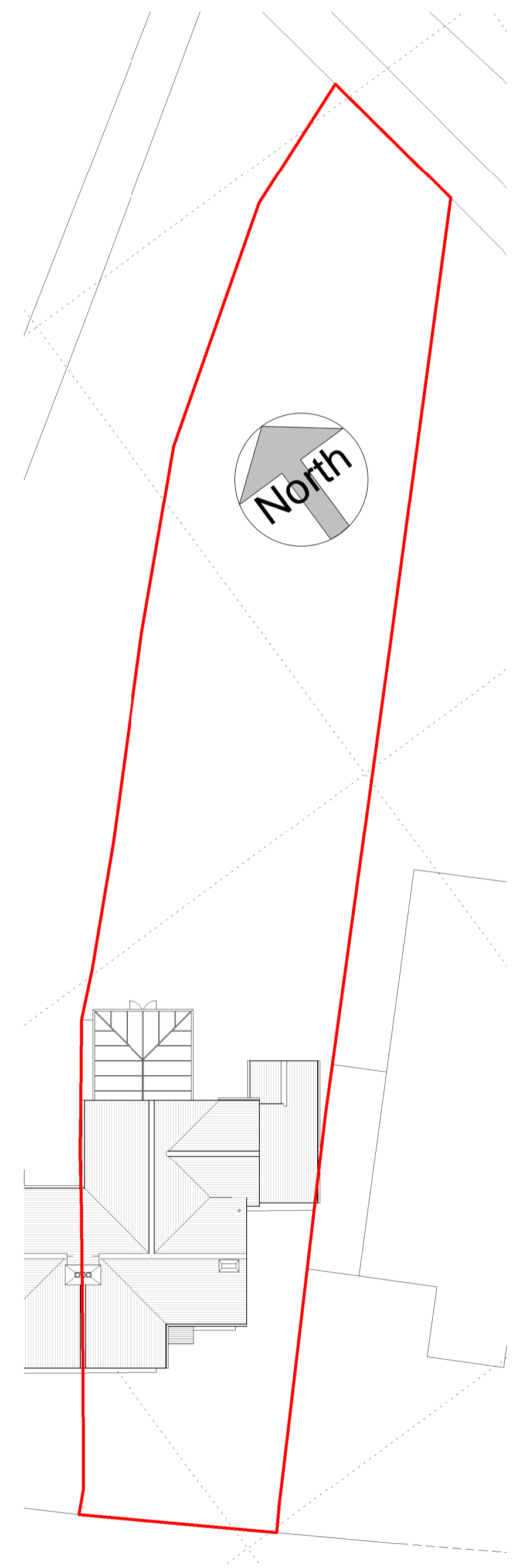

Site Plan existing
1 : 200

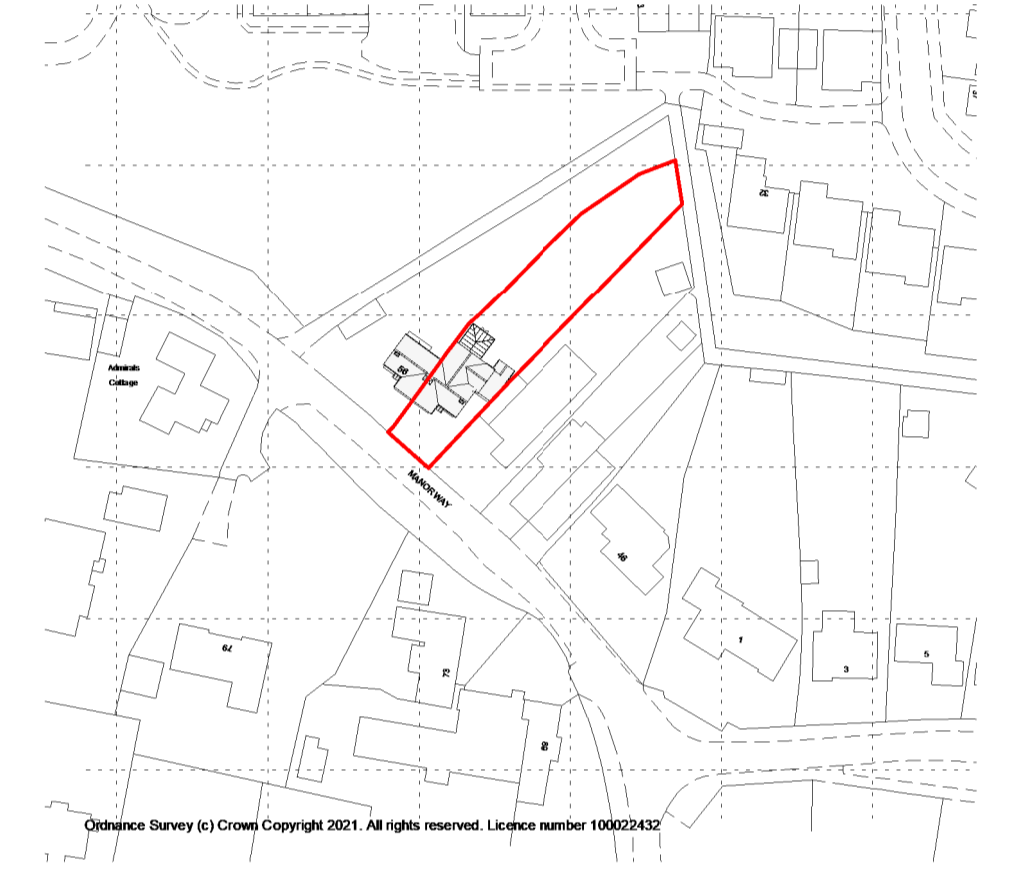

Location Plan
1 : 1250

Rob Winzar Architectural Services
Chartered Architectural Technologist

Stubington, Fareham, Hampshire PO14 2SQ
tel. 07954 376410
rob.winzar@outlook.com
www.robwinzar.co.uk



Project
Extension/Garage Conversion

54 Manor Way
Lee on Solent

Client
for Mrs K Thompson

Sheet
Plans & Elevations as existing

Date
September 2021

Status
PLANNING

Drawing Number
21-53- 01

Rev
A

Scale @ A1
As indicated

