

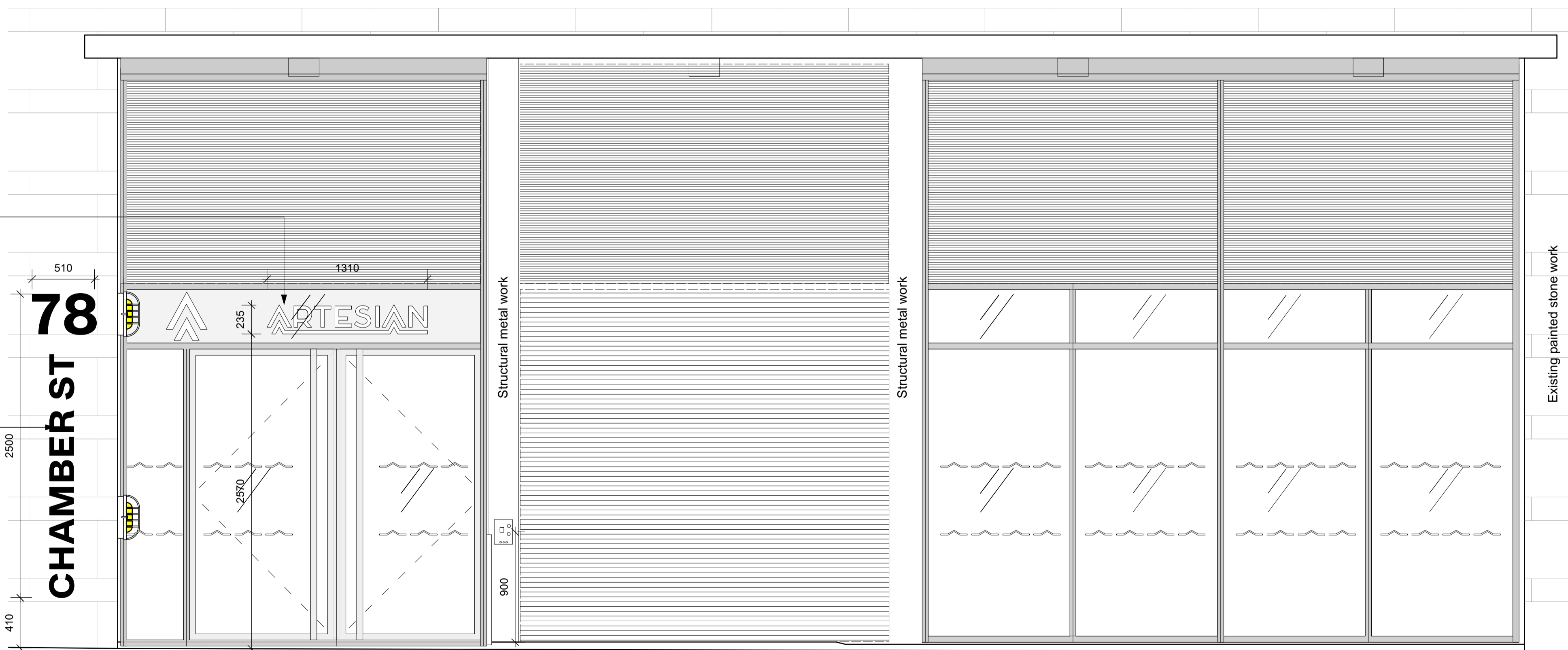

Existing signage white painted onto black corrugated shutter, indicative font and approximate dimension

1 Chamber Street - Existing Entrance



2 Chamber Street - Proposed Entrance

GENERAL NOTES.

All dimensions to be checked on site prior to commencement of any works, and/or preparation of any shop drawings.

Sizes of and dimensions to any structural elements are indicative only. See structural engineers drawings for actual sizes / dimensions.

Sizes of and dimensions to any service elements are indicative only. See service engineers drawings for actual sizes and dimensions.

This drawing to be read in conjunction with all other Architect's drawings, specifications and other Consultants' information.

All proprietary systems shown on this drawing are to be installed strictly in accordance with the Manufacturers/Suppliers recommended details.

Any discrepancies between information shown on this drawing and any other contract information or manufacturers/suppliers recommendations is to be brought to the attention of the Architect

DO NOT SCALE FROM THIS DRAWING.

NOTES.

KEY

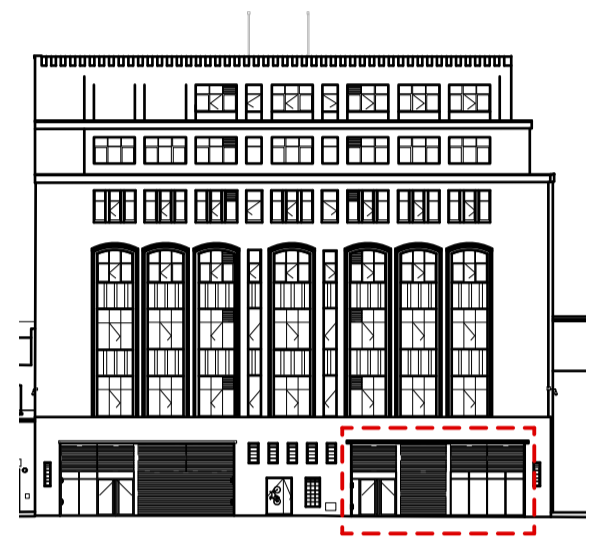

A ISSUED FOR PLANNING 16/09/21

REVISION DATE

Buckley Gray Yeoman

Studio 4.04 The Tea Building 56 Shoreditch High Street
London E1 6JJ T: 020 7033 9913

CLIENT
CLS Prescott LTD

PROJECT
9 Prescott Street

DRAWING
Chamber Street
Existing & Proposed
Entrance Signage

SCALE 1:25 @ A1 (1:50 @ A3)

DATE SEP. 2021 DRAWN BY AL

DWG No. 1143_ED-076 REVISION A

DRAWING STATUS
PLANNING

