

NEW PROPOSED PLANS.

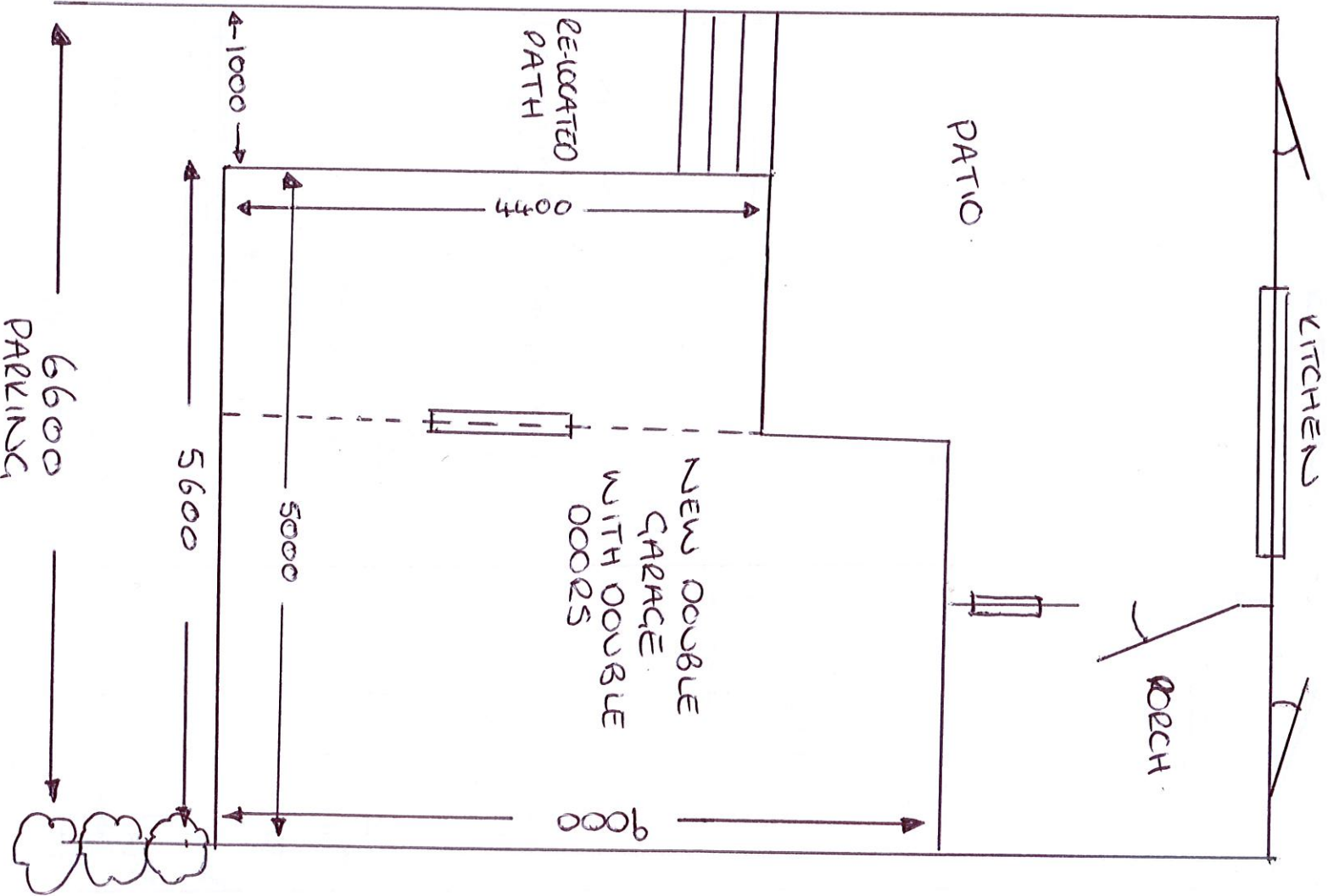

EXISTING FLOOR PLAN OF TWO GARAGES

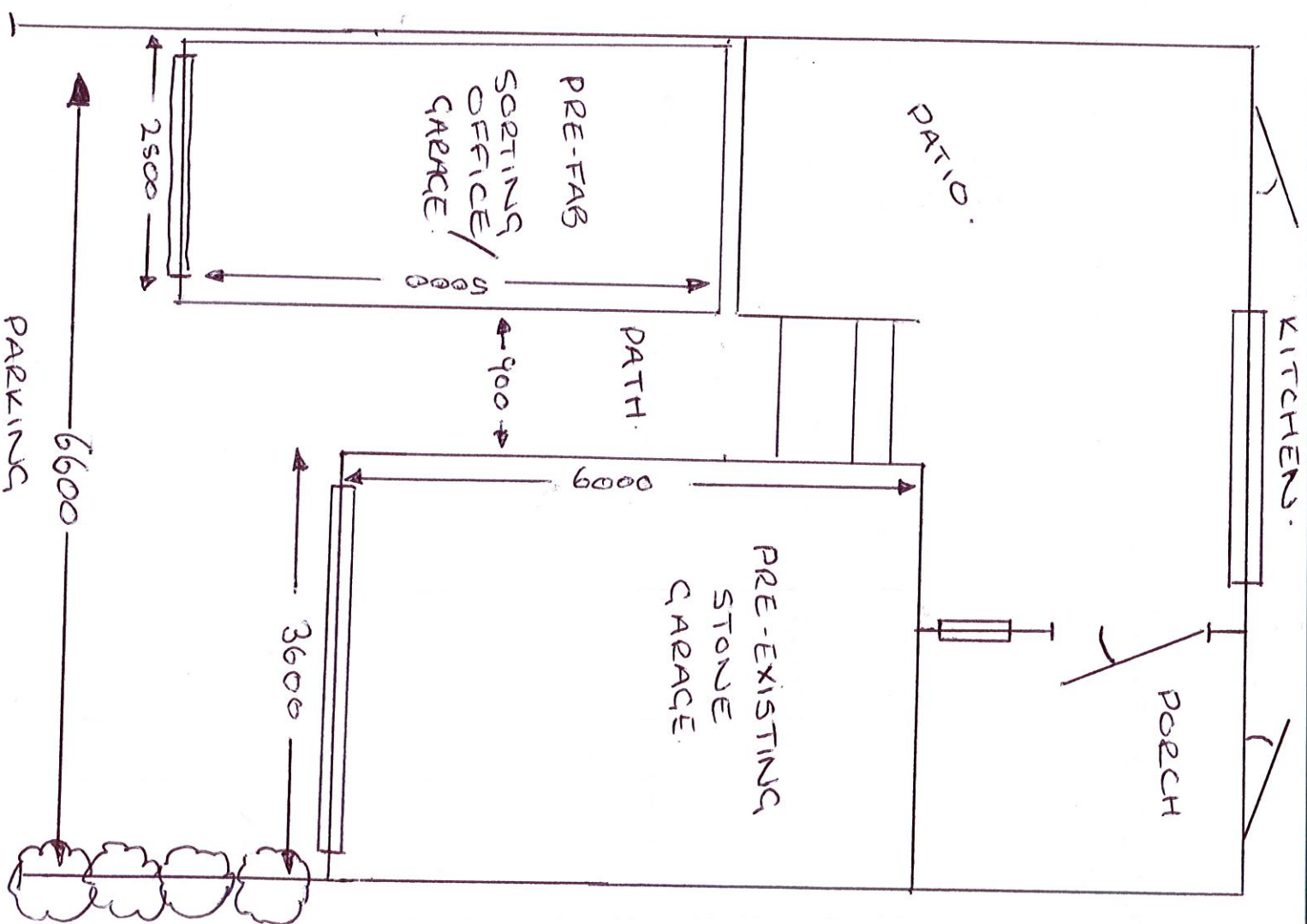

## PROPOSED GARAGE .

- PROPOSED WALLS (EXTERNAL) THROUGH COLOURED RENDER (CHALK COLOUR FROM WEBER RENDER. WITH STONE UNTEL TO MATCH EXISTING ELEVATION).
- PROPOSED DOORS - GREY UPVC ROLLER GARAGE DOORS.
- PROPOSED RAINWATER GOODS - PVC CUTTERS WITH PVC DOWNPIPES.
- PROPOSED ROOF - BLOCK AND BEAM FINISH WITH DPM MEMBRANE ALONG WITH INDIAN STONE FLAGS.
- PROPOSED WALLS CONSTRUCTION - HIGH DENSE CONCRETE BLOCKS WITH 100 FILL INSULATION.