

FRONT ELEVATION

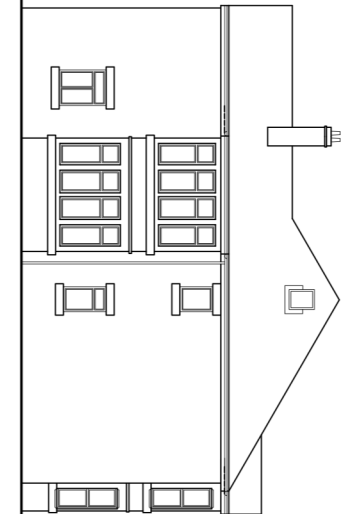

SIDE ELEVATION

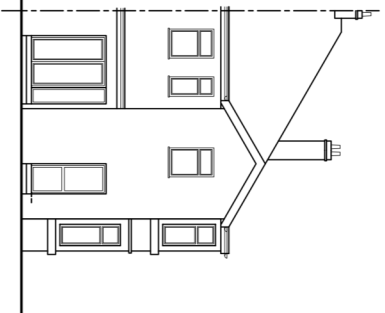

REAR ELEVATION

Elevations / Floor Plan 1:100

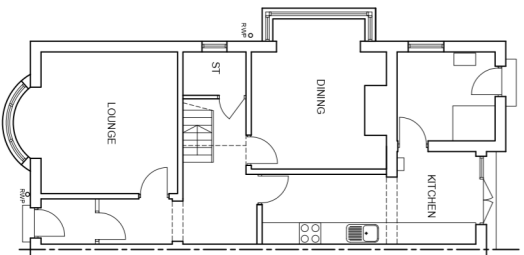

GROUND FLOOR
69.3m²

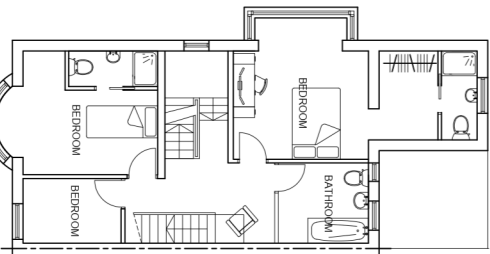

FIRST FLOOR
69m²

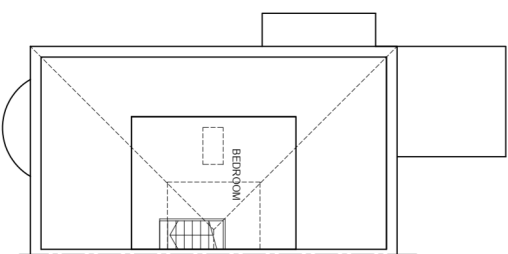

SECOND FLOOR
11m²

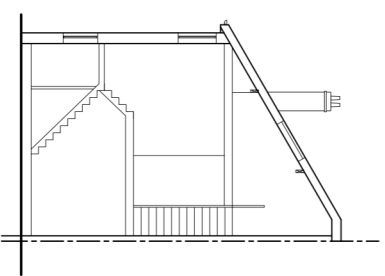

BASIC SECTION

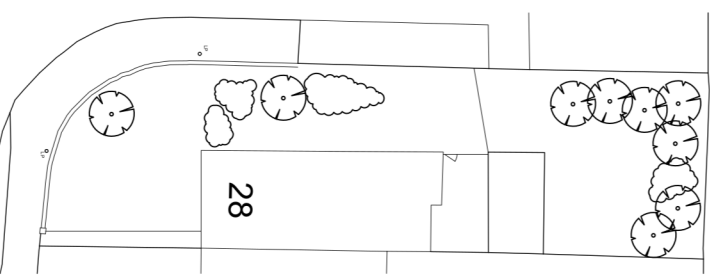

Site Plan 1:200



1:100 SCALE BAR

| CONFIGURATION | |
|-------------------|-----------------------------------|
| Address: | 28 Mossom Lane |
| Description: | Existing Elevations & Floor Plans |
| Project: | Rear & Side Extension |
| Drawing No.: | P02 |
| Date: | 18/08/2021 |
| Total Floor Area: | 151m ² |
| Site Area: | 376m ² |

| MATERIAL SPECIFICATION | |
|-------------------------|---------------------------------------------|
| Roof Cladding: | Red Concrete Tile |
| External Walls: | Smooth Faced Red Mull |
| Glazing: | Double Glazed Window With White UPVC Frames |
| Fastica & Eaves Boards: | White UPVC |
| Rainwater Goods: | Black UPVC |

This document was created with Win2PDF available at <http://www.win2pdf.com>.
The unregistered version of Win2PDF is for evaluation or non-commercial use only.