

EXISTING MATERIALS
ROOF TILE
FACE BRICK
VERTICAL HANGING TILES
PAINTED RENDER
UPVC DOORS AND WINDOWS
UPVC SOFFITS AND FASCIAS

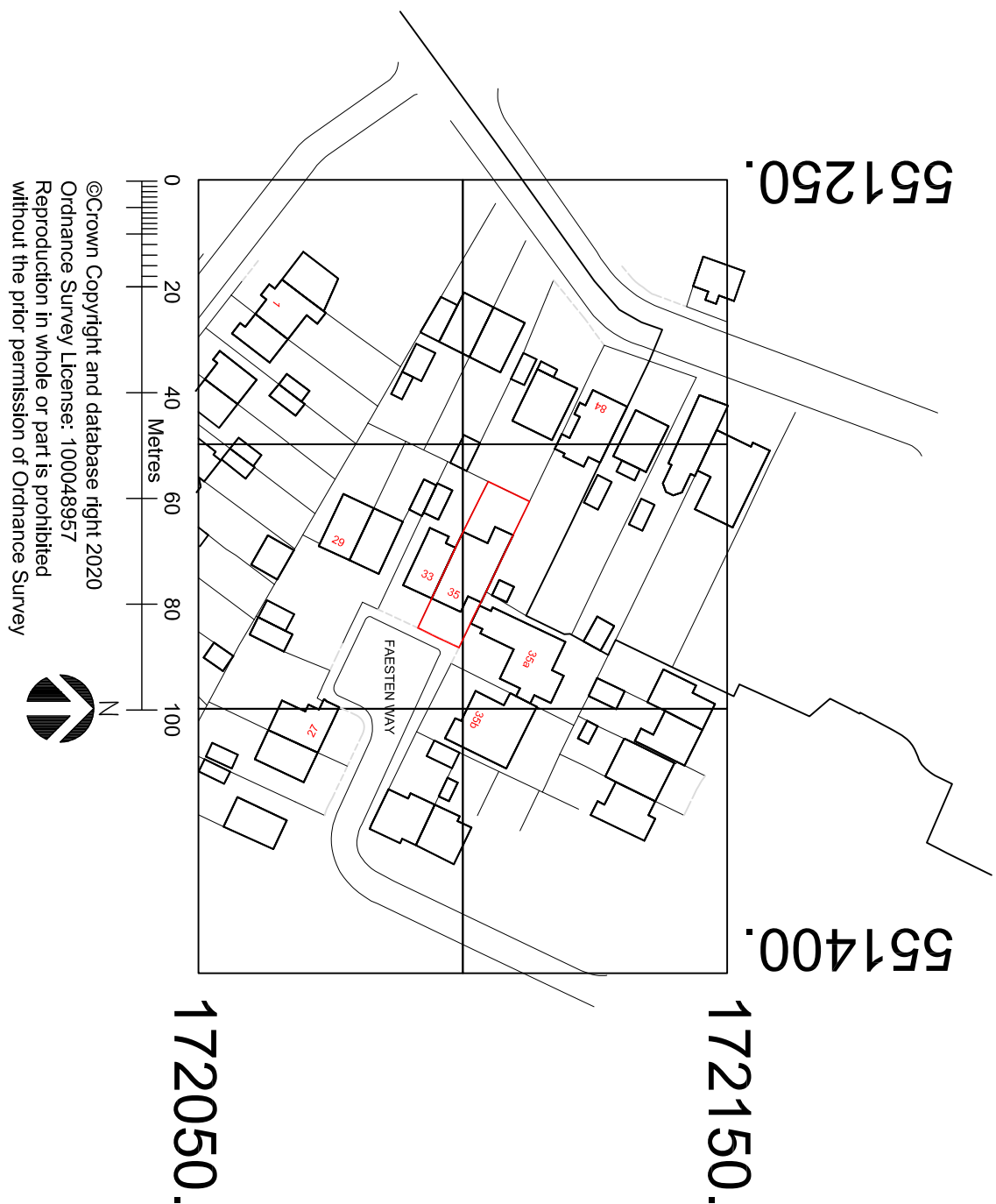
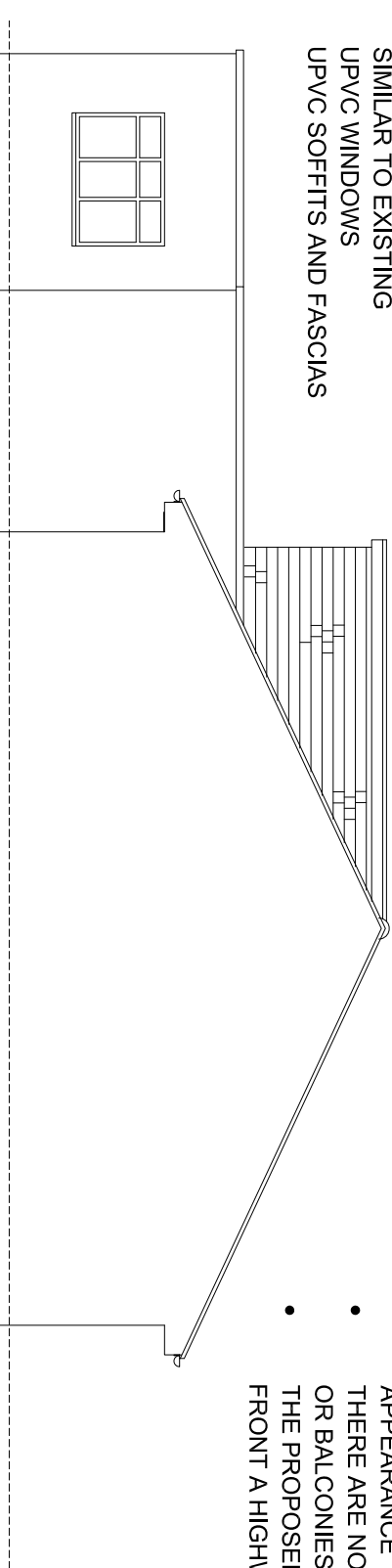
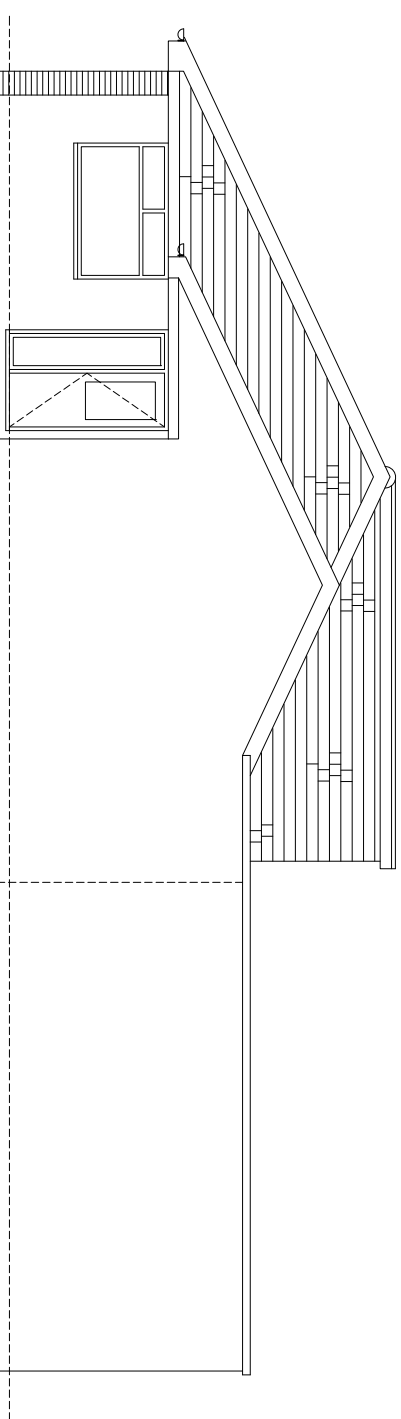
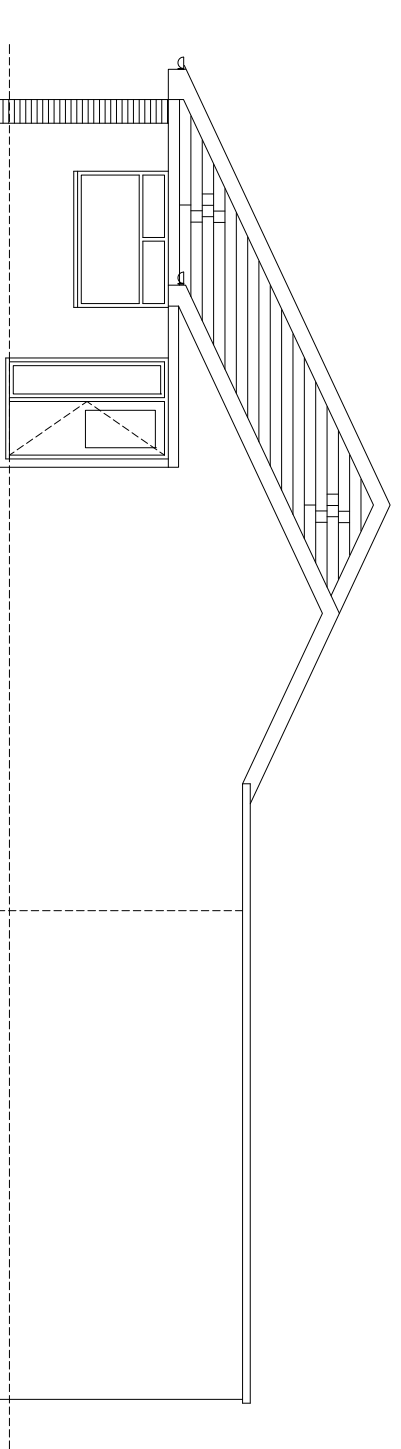
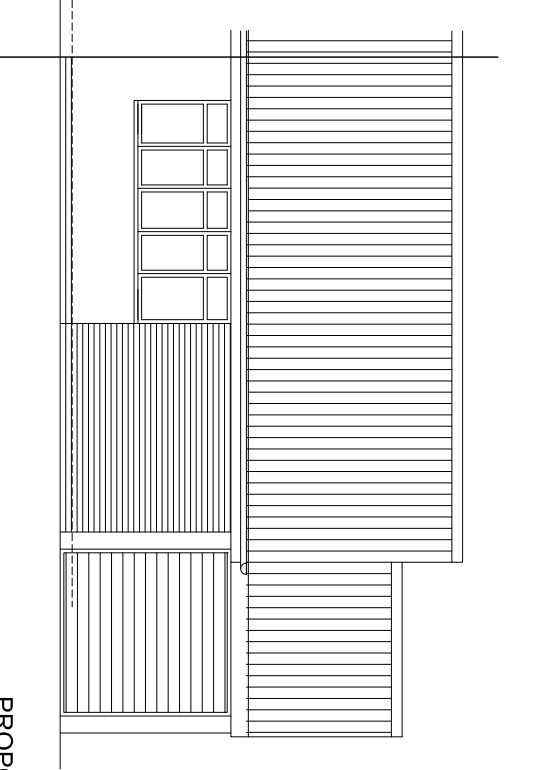
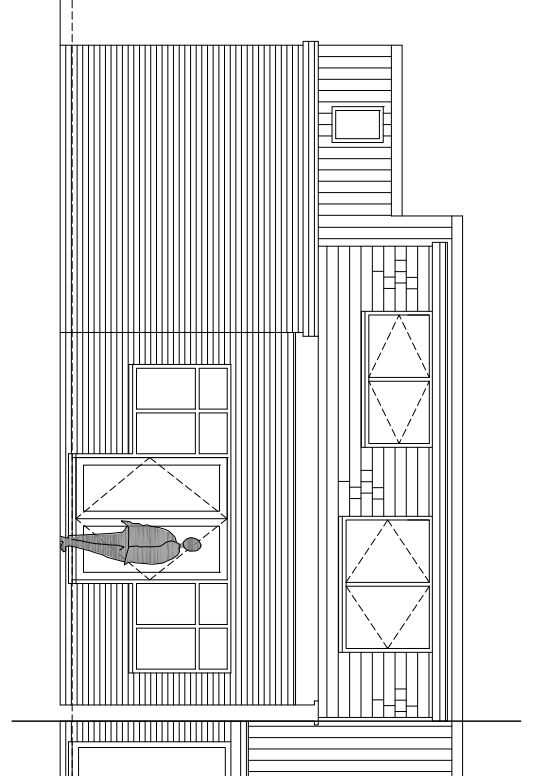
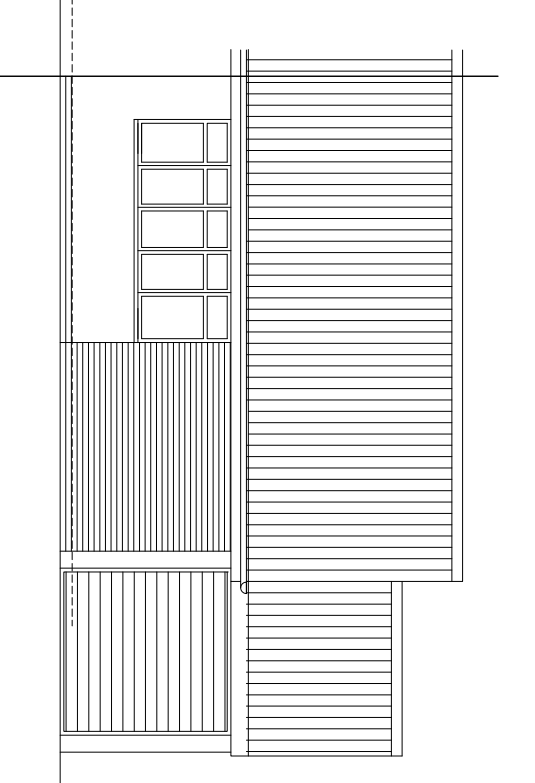
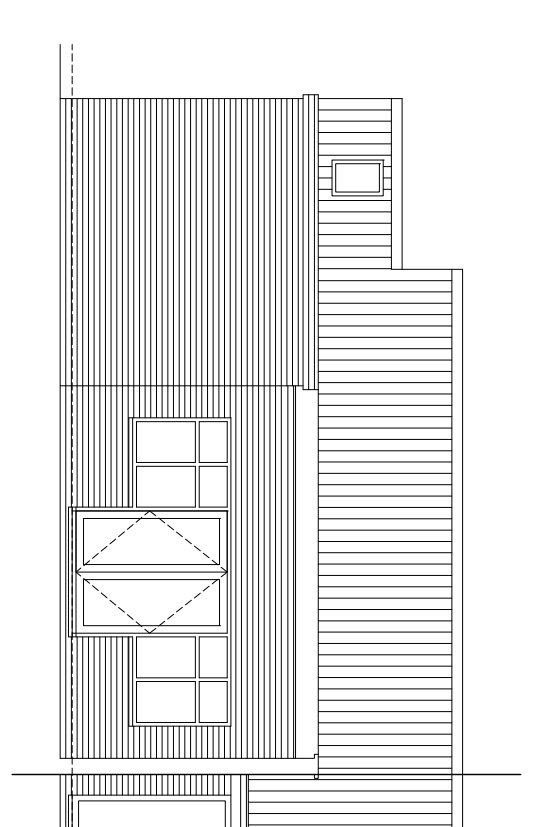
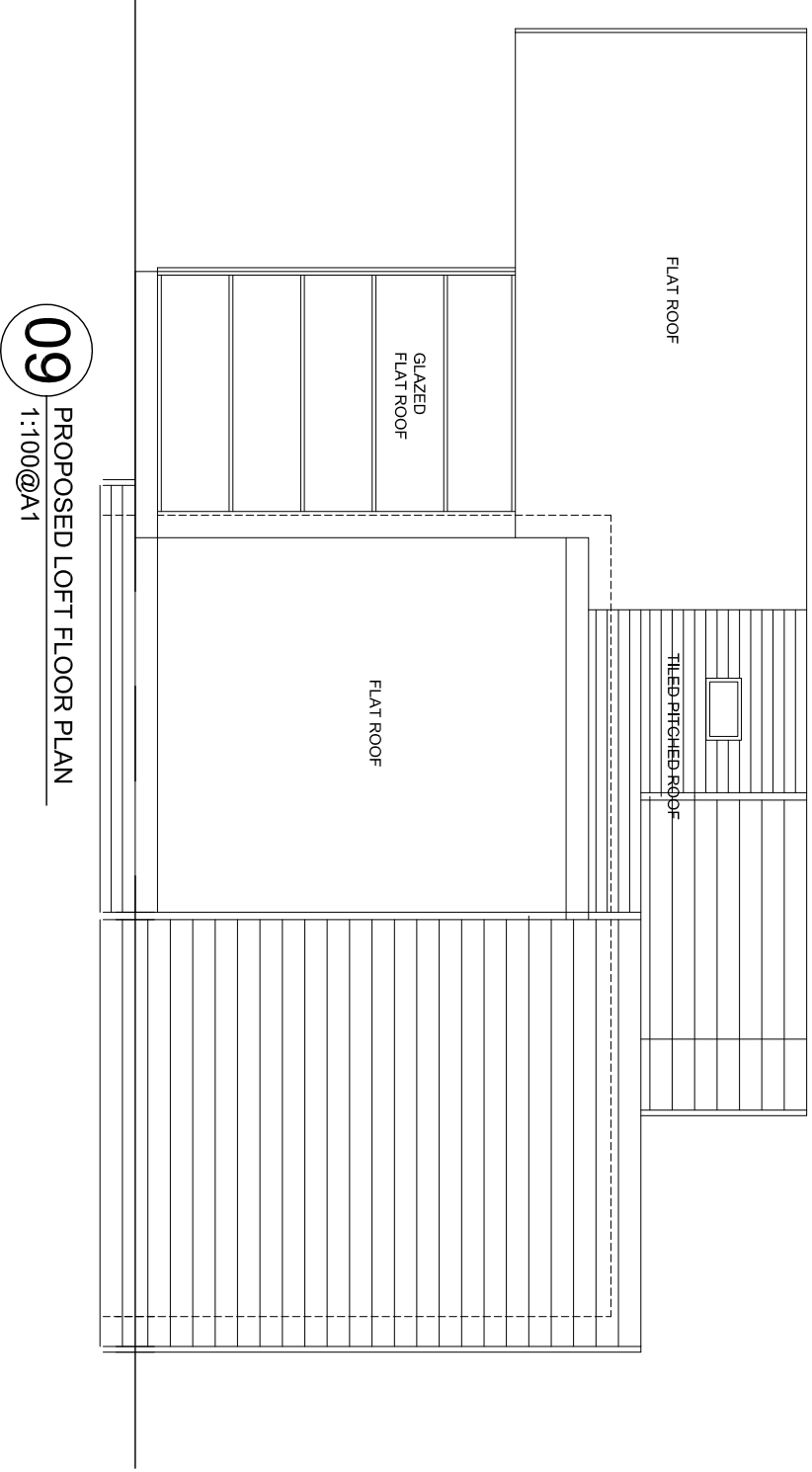
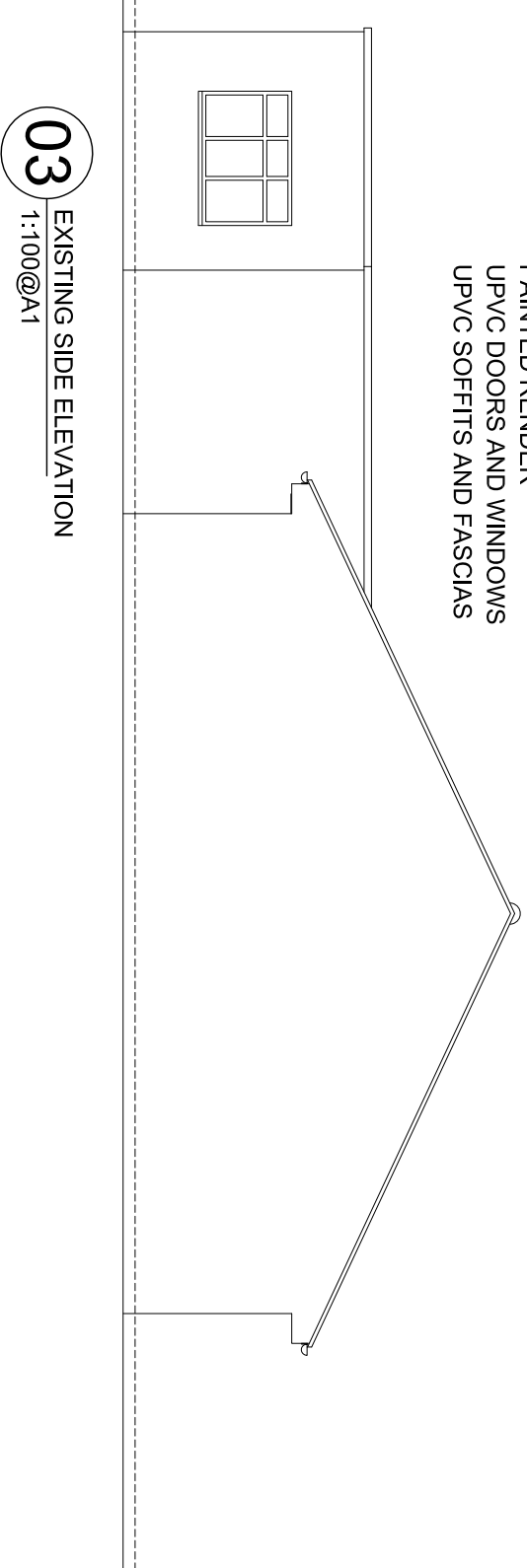

PROPOSED MATERIALS TO LOFT
CONVERSION
SINGLE PLY MEMBRANE TO NEW
FLAT ROOF
VERTICAL HANGING TILES TO
SIMILAR TO EXISTING
UPVC WINDOWS
UPVC SOFFITS AND FASCIAS

- APPROXIMATE VOLUME OF ADDITIONAL ROOF SPACE IS 38.4m³
- THE PROPOSED ROOF EXTENSION IS NOT HIGHER THAN THE EXISTING ROOF RIDGE LINE, DOES NOT EXTEND BEYOND THE OUTER FACE OF THE ORIGINAL WALL AND IS SET BACK MORE THAN 20cm FROM THE EXISTING EAVES.
- ALL MATERIALS ARE TO BE SIMILAR IN APPEARANCE TO THE EXISTING HOUSE.
- THERE ARE NO SIDE WINDOWS, VERANDAS OR BALCONIES.
- THE PROPOSED EXTENSION DOES NOT FRONT A HIGHWAY

Revisions	
No.	Date
Drawing Status	
FULL HOUSEHOLDER PLANNING APPLICATION	
Client/Project Mr B Whiteman 35 Faesten Way Bexley	
Drawing Title Site/Location/Block Plan Existing & Proposed Plans and Elevations	
Drawing No.	