

- DRAINAGE STORM NEW
- DRAINAGE STORM EXISTING
- DRAINAGE STORM EXISTING REMOVED
- DRAINAGE FOUL NEW
- DRAINAGE FOUL EXISTING
- DRAINAGE FOUL EXISTING REMOVED
- DRAINAGE COMBINED NEW
- DRAINAGE COMBINED EXISTING
- DRAINAGE COMBINED EXISTING REMOVED

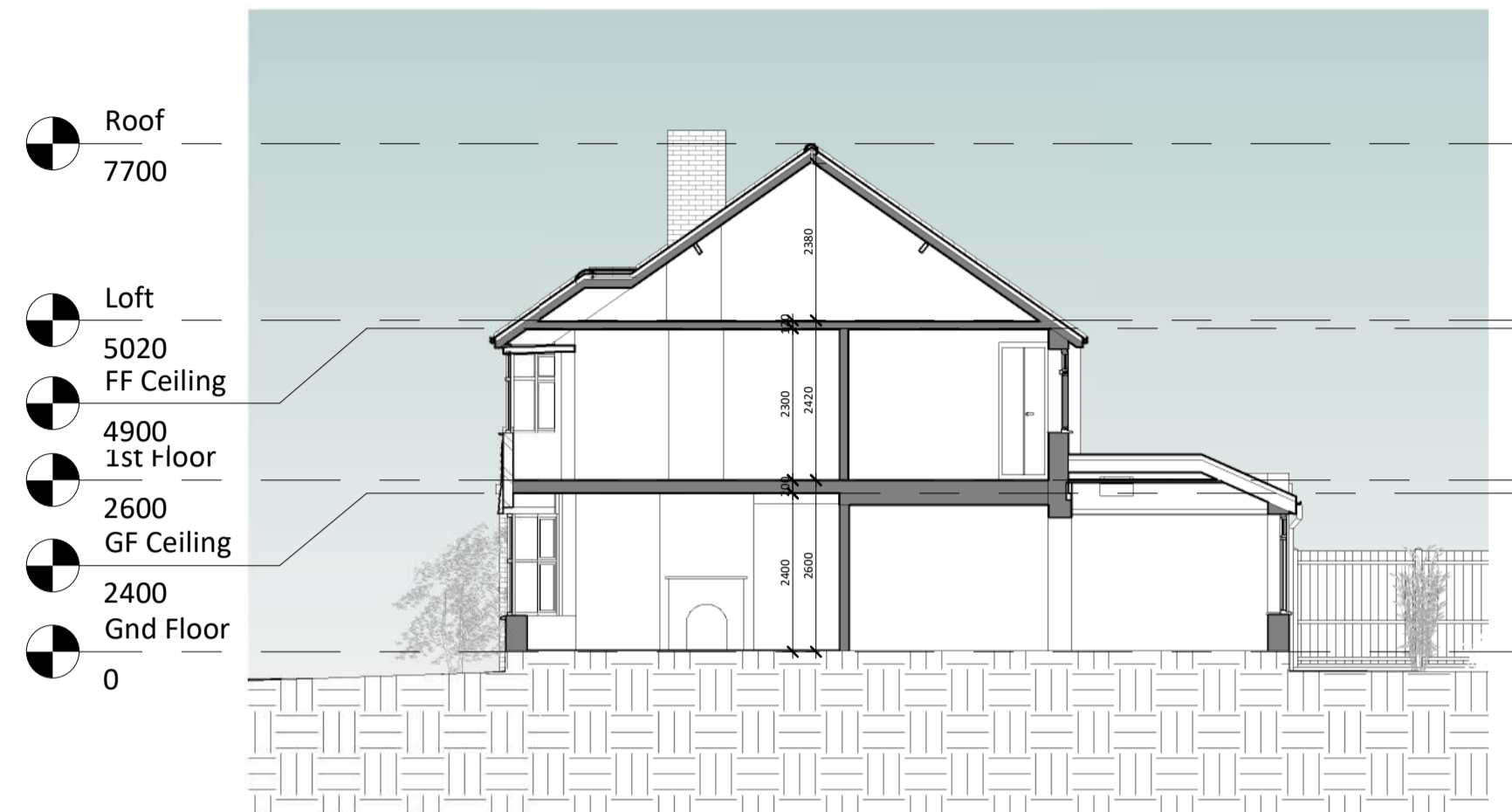

- Roof 7700
- Loft
- 5020 FF Ceiling
- 4900 1st Floor
- 2600 GF Ceiling
- 2400 Gnd Floor
- 0

**1 Existing Section 1**  
1 : 100

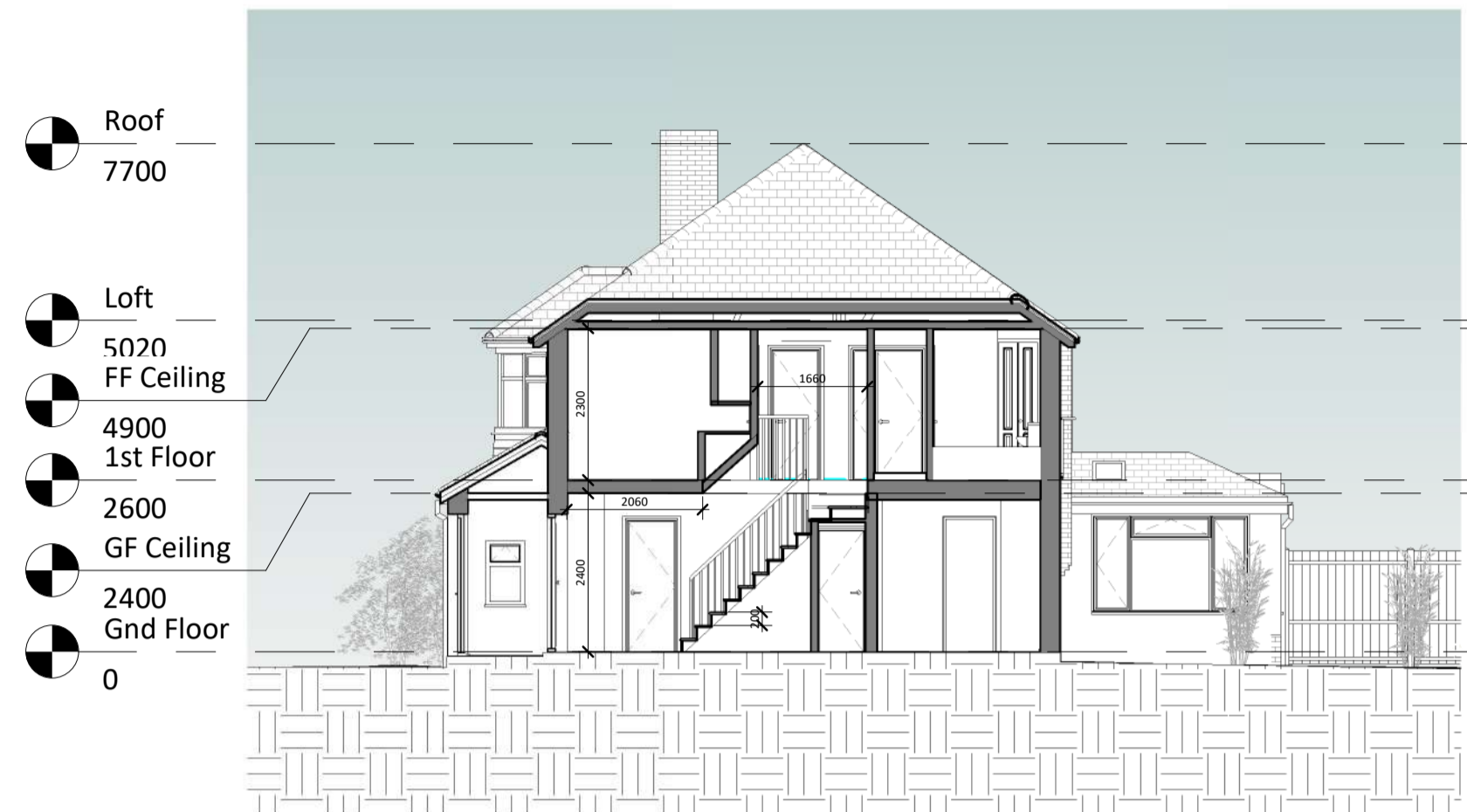

- Roof 7700
- Loft
- 5020 FF Ceiling
- 4900 1st Floor
- 2600 GF Ceiling
- 2400 Gnd Floor
- 0

**2 Existing Section 2**  
1 : 100



**3 Existing 3D Front View**



**4 Existing 3D Rear View**

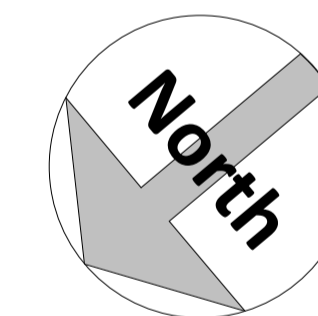

Amendments :

Rev	Date	Description

Project :

35 St. Marys Way,  
Longfield,  
Kent.  
DA3 7PD

Title :

Planning Drawings  
Existing Sections & 3D Views

Bluetime Retail Ltd /  
Bluetime Home Design LLP.  
Design, Project  
Management, Build



Thames Innovation Center,  
Veridion Way, Veridion  
Park, Erith, Kent DA18 4AL

Tel: 01322 521026

35 St. Marys Way  
Proposed 1st storey side extension

Drawn by: M.J.G Scale: 1 : 100 © A1 Date: 01/09/2021

Drawing number: BL/DRG/2205.2/ 04 Rev:

Do not scale from this drawing. Dimensions to be checked on site.