

- - - - - DRAINAGE STORM NEW
- - - - - DRAINAGE STORM EXISTING REMOVED
- - - - - DRAINAGE FOUL NEW
- - - - - DRAINAGE FOUL EXISTING REMOVED
- - - - - DRAINAGE COMBINED NEW
- - - - - DRAINAGE COMBINED EXISTING REMOVED

EXTERNAL FINISHES SCHEDULE	
1	Walls – Beige render and brickwork to match existing
2	Roof – Tiles to match existing
3	Flat Roof – GRP/Epdm/Felt
4	Windows – White uPVC/Aluminium/Timber to match existing
5	Patio Doors – White uPVC/Aluminium framed
6	RWP/ Gutters - Black uPVC downpipes, guttering and white fascia to match existing
7	
8	
9	
10	
11	
12	
13	
14	
15	

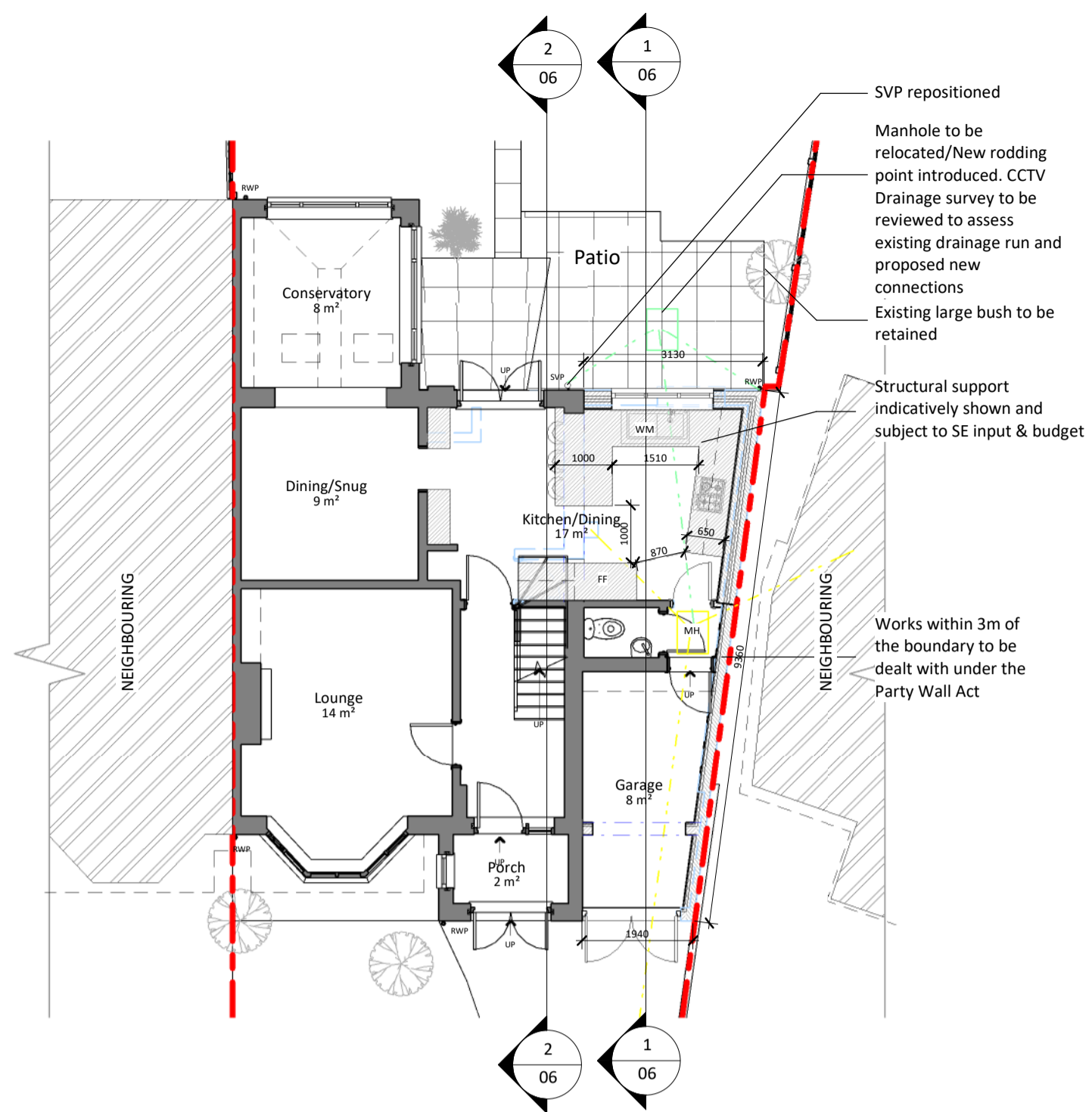

1 Proposed Ground Floor
1 : 100

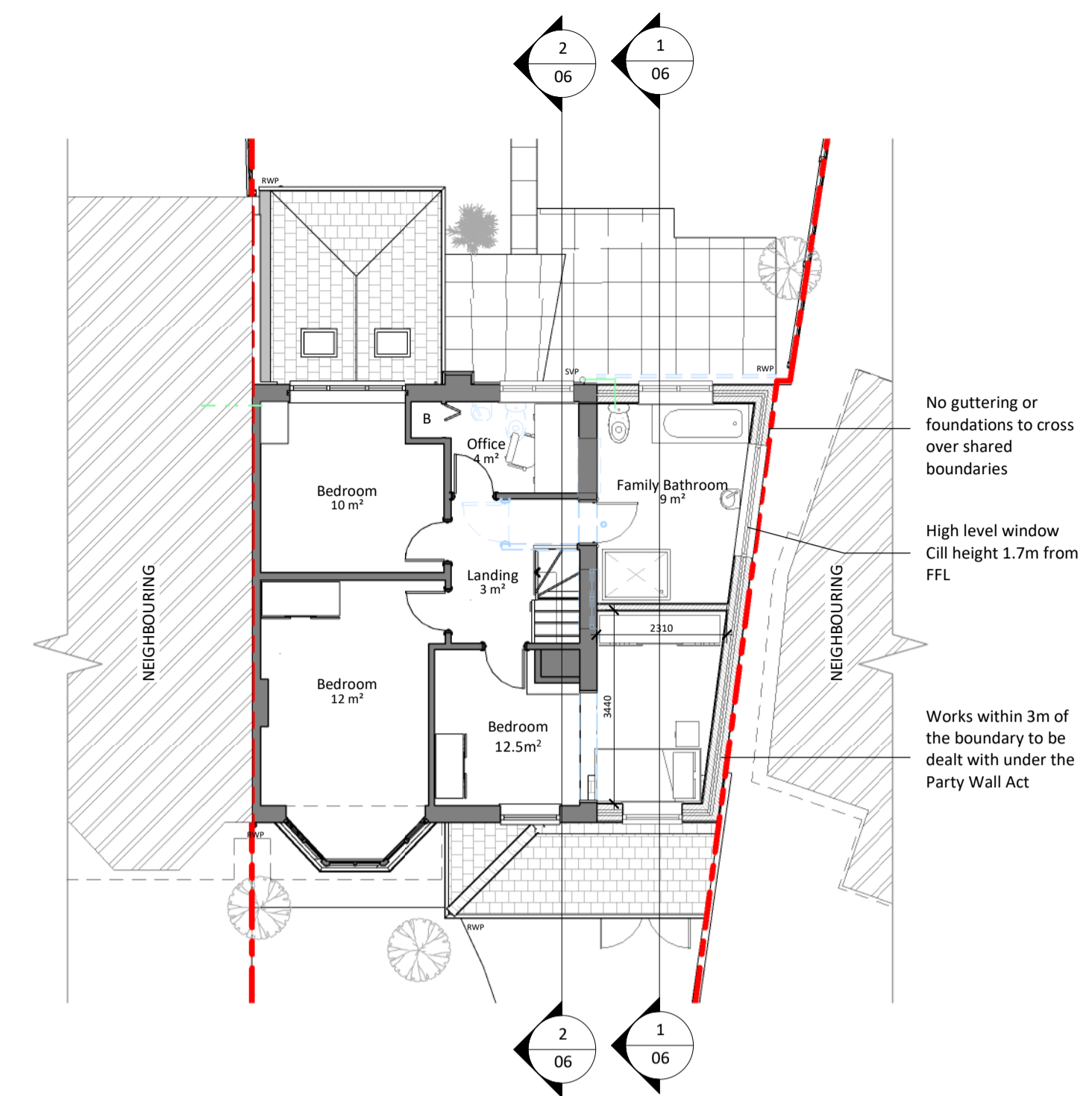

2 Proposed First Floor
1 : 100

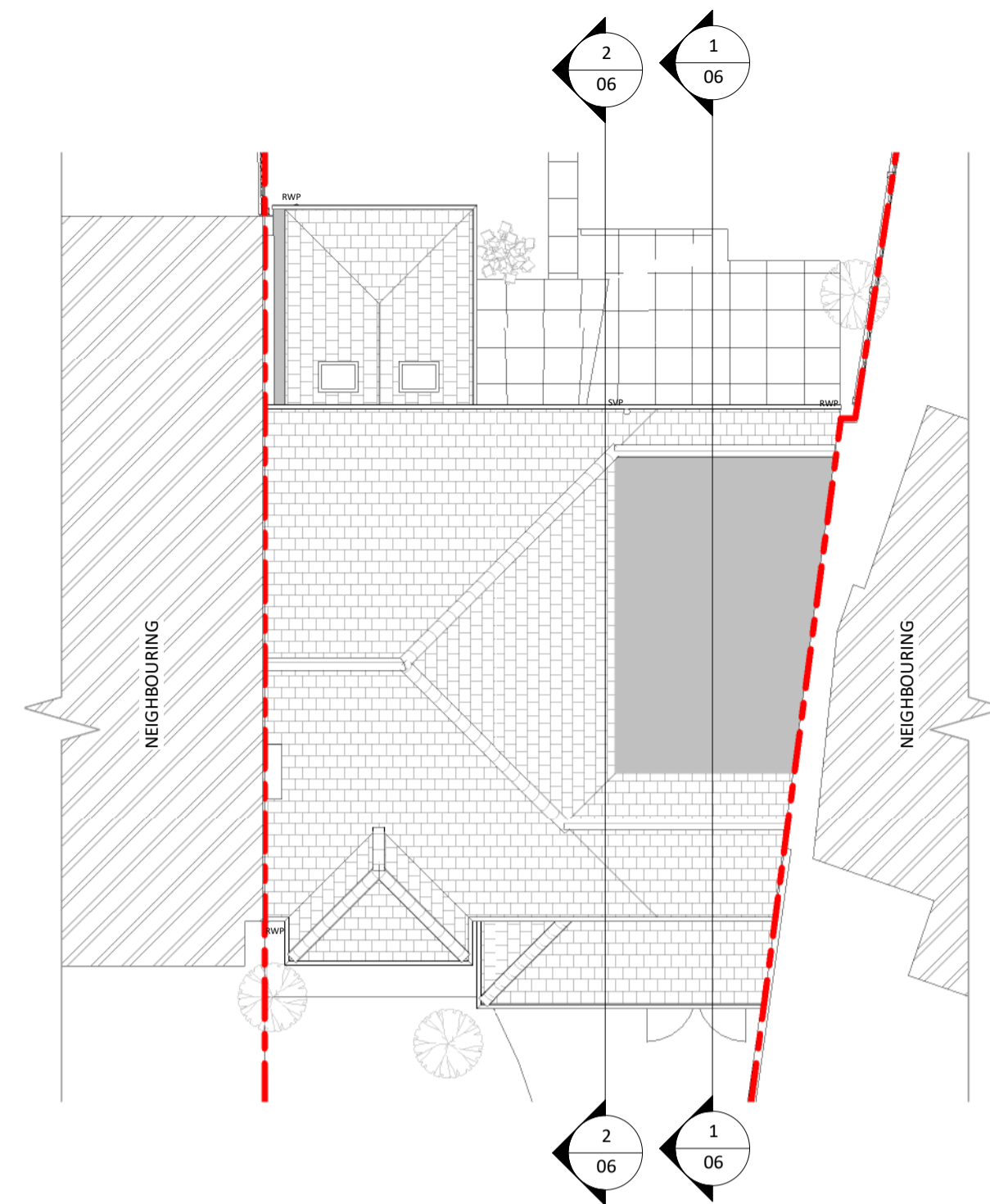

3 Proposed Roof
1 : 100



4 Proposed Front Elevation
1 : 100

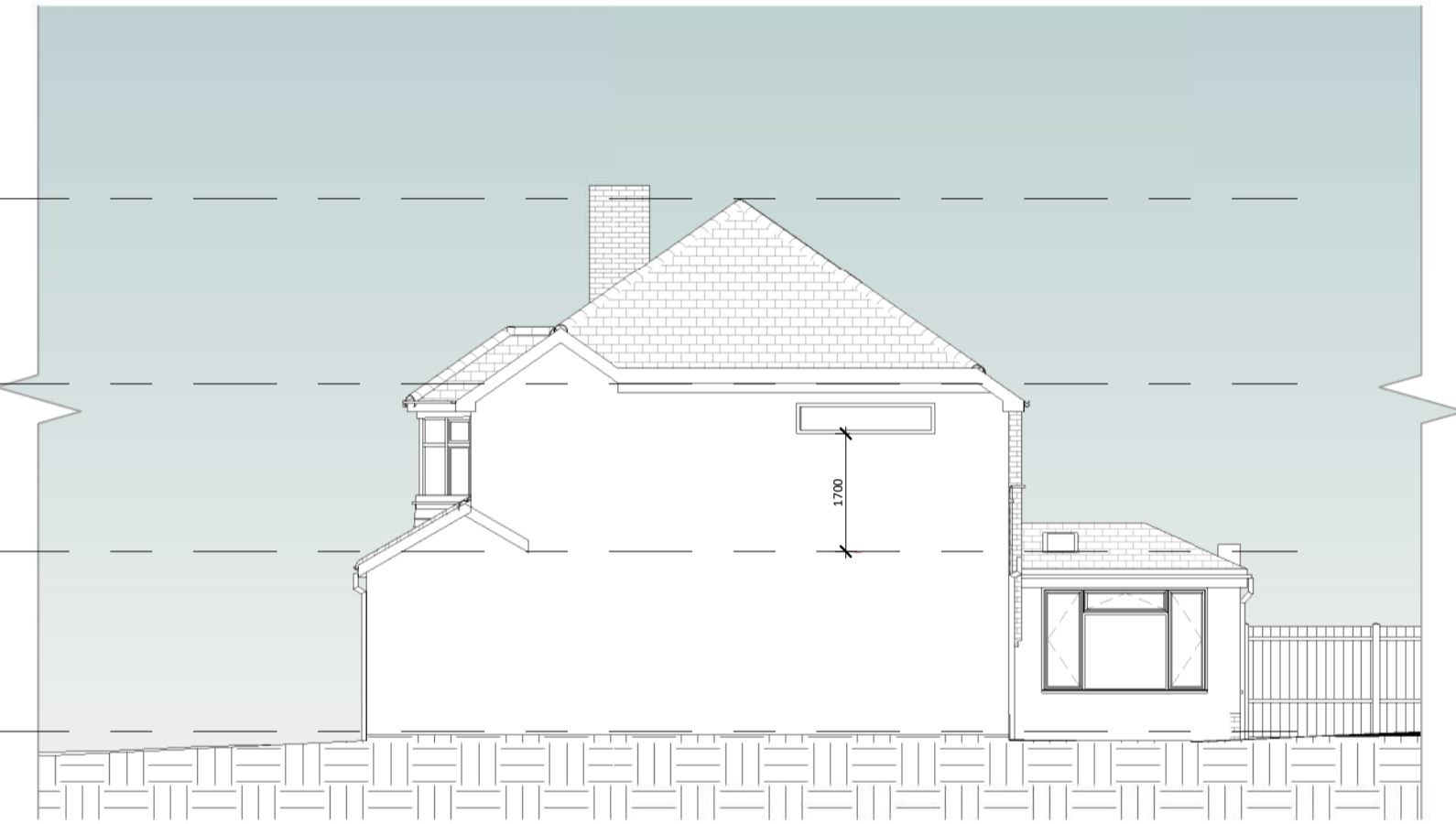

5 Proposed Right Elevation
1 : 100

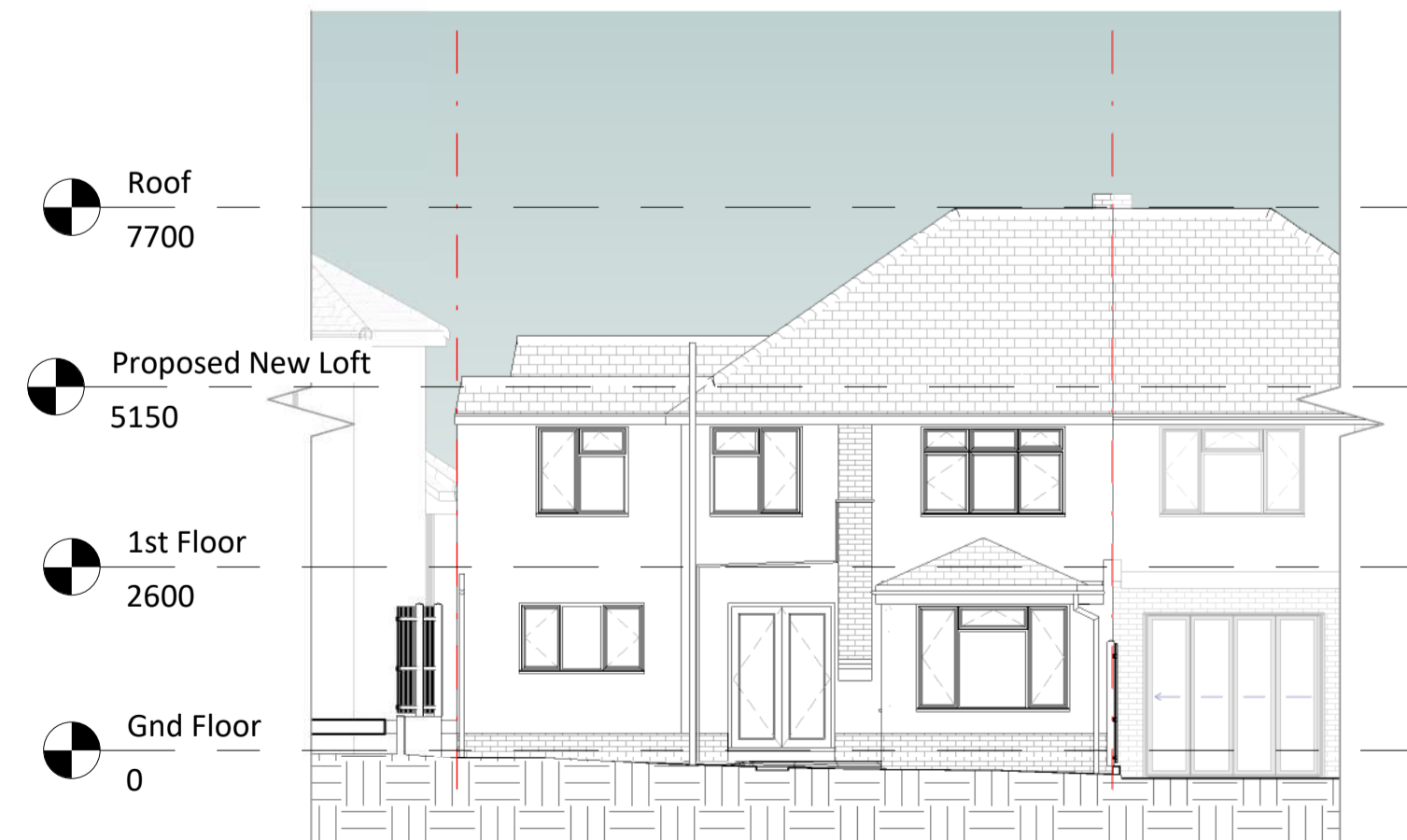

6 Proposed Rear Elevation
1 : 100



7 Proposed Left Elevation
1 : 100



8 Proposed Site
1 : 200

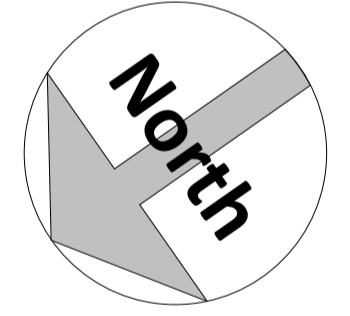

Amendments :		
Rev	Date	Description

Project :
**35 St. Marys Way,
Longfield,
Kent.
DA3 7PD**

Title :
**Planning Drawings
Proposed Plans & Elevations**

Bluelime Retail Ltd /
Bluelime Home Design LLP.
Design, Project
Management, Build



Thames Innovation Center,
Veridion Way, Veridion
Park, Erith, Kent DA18 4AL

Tel: 01322 521026

35 St. Marys Way
Proposed 1st storey side extension

Drawn by : M.J.G	Scale : As indicated	© A1 Date : 01/09/2021
---------------------	-------------------------	---------------------------

Drawing number :
BL/DRG/2205.2/ 05

Do not scale from this drawing. Dimensions to be checked on site.

