

- DRAINAGE STORM NEW
- DRAINAGE STORM EXISTING REMOVED
- DRAINAGE FOUL NEW
- DRAINAGE FOUL EXISTING
- DRAINAGE FOUL EXISTING REMOVED
- DRAINAGE COMBINED NEW
- DRAINAGE COMBINED EXISTING
- DRAINAGE COMBINED EXISTING REMOVED

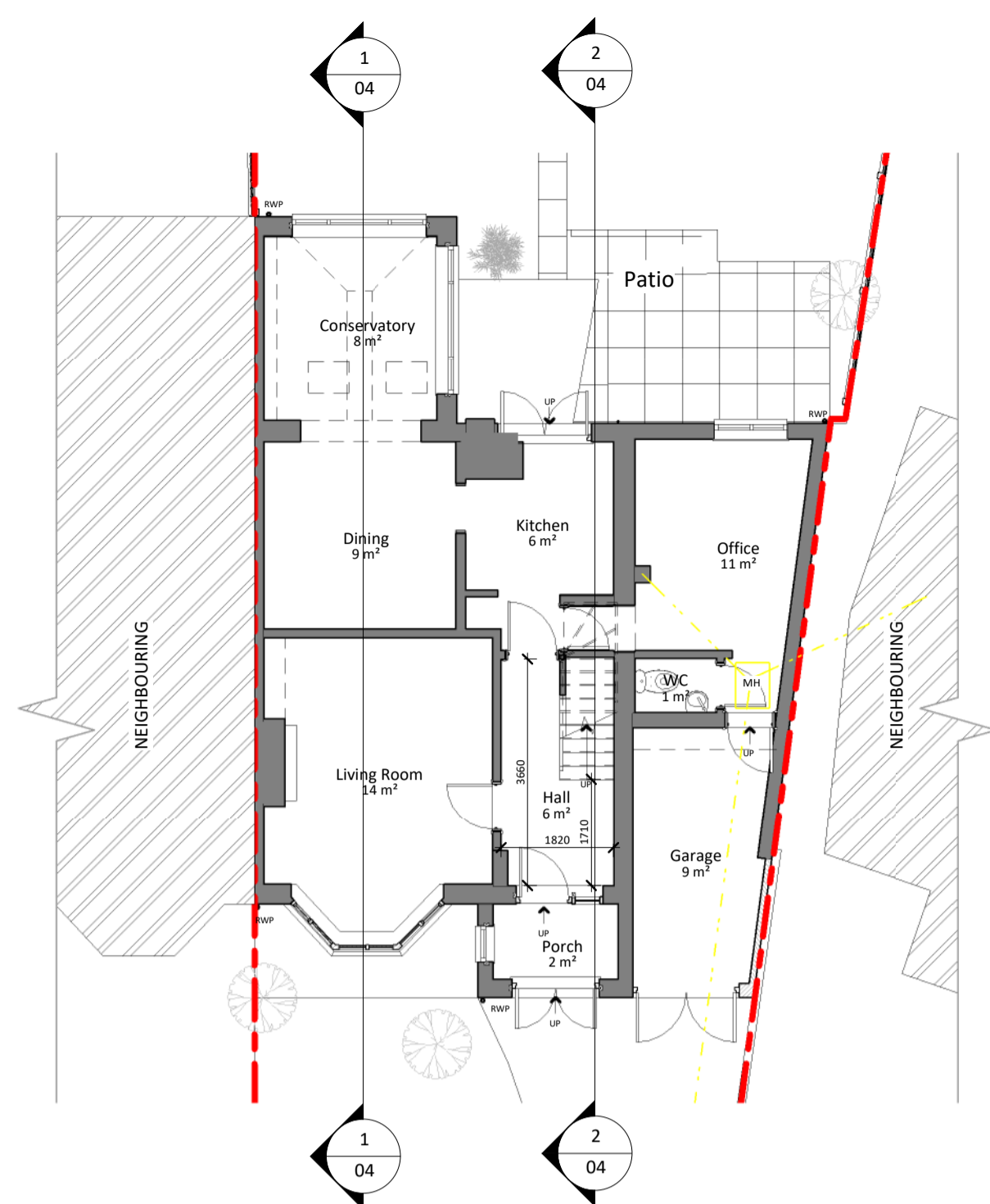

**1 Existing Ground Floor**  
1 : 100

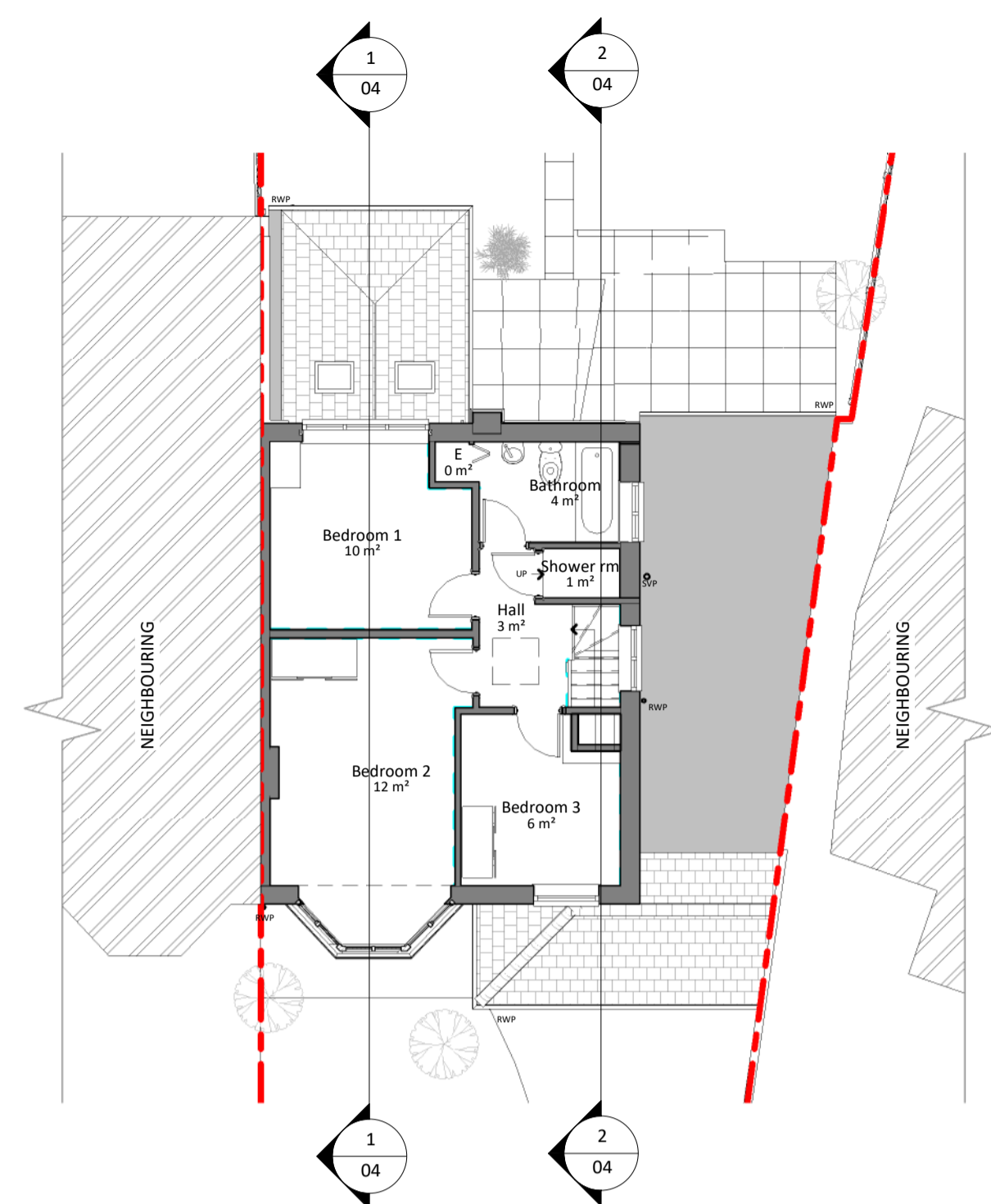

**2 Existing First Floor**  
1 : 100

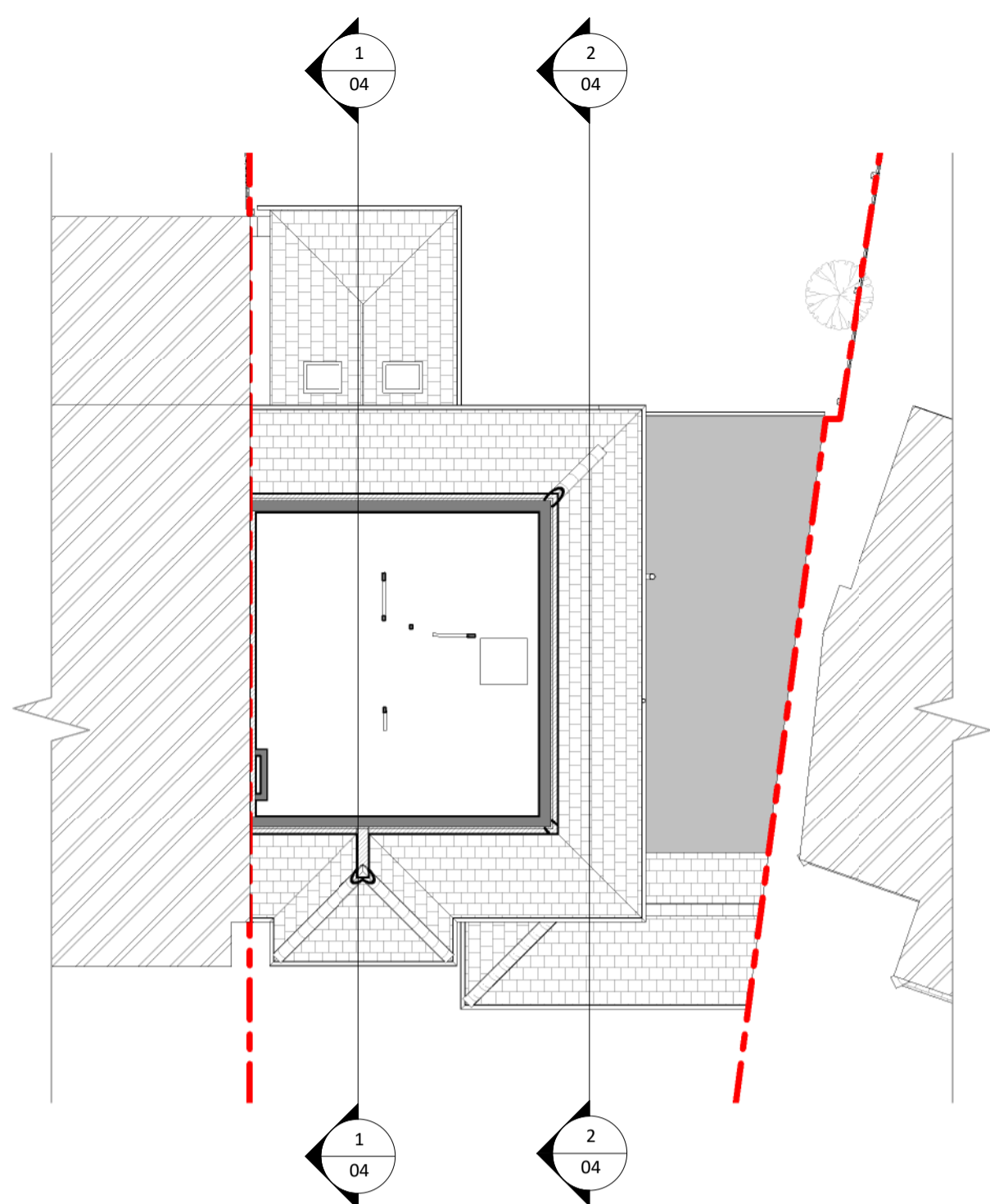

**3 Existing Loft**  
1 : 100

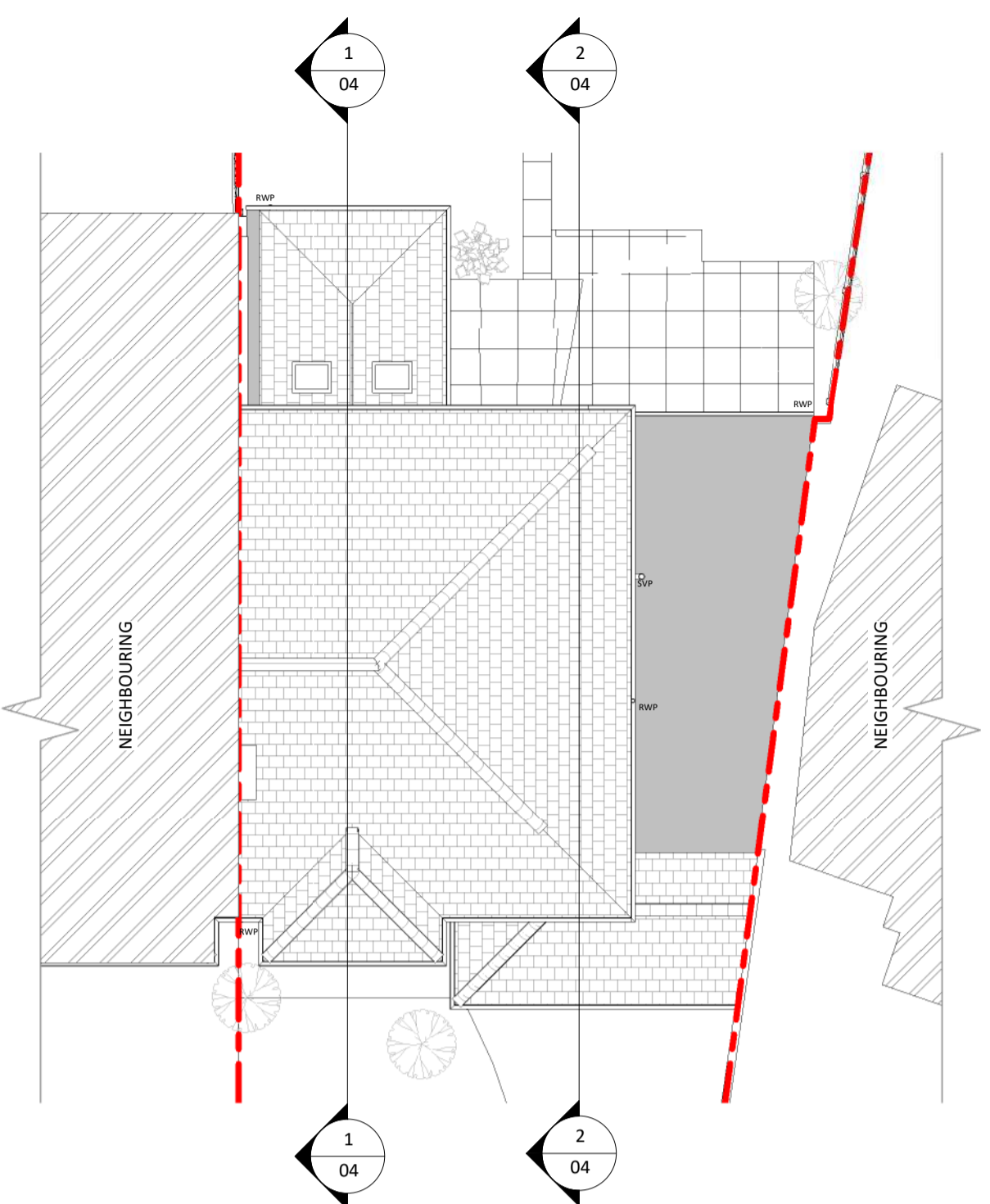

**4 Existing Roof**  
1 : 100



**5 Existing Front Elevation**  
1 : 100

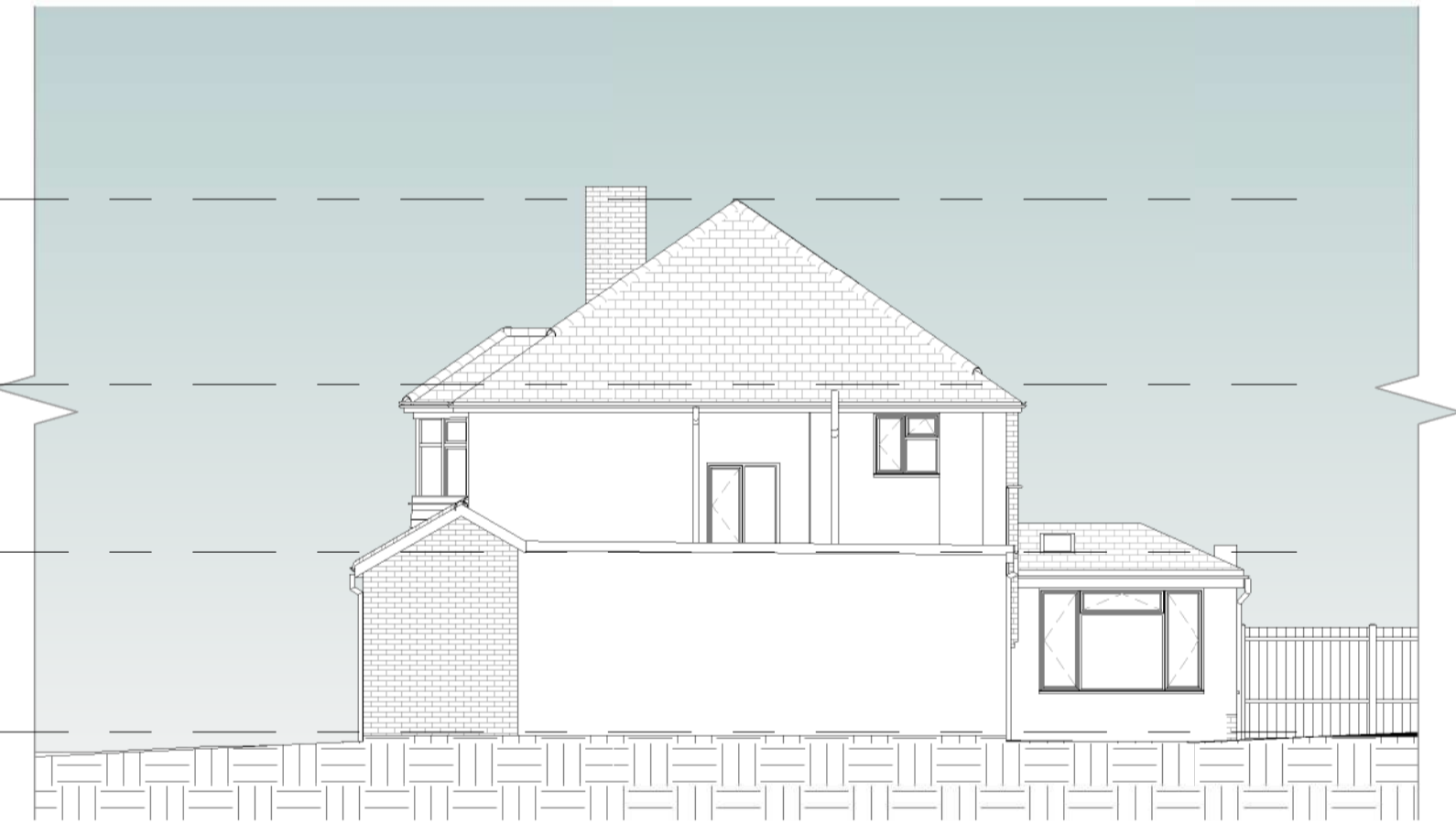

**6 Existing Right Elevation**  
1 : 100



**7 Existing Rear Elevation**  
1 : 100



**8 Existing Left Elevation**  
1 : 100

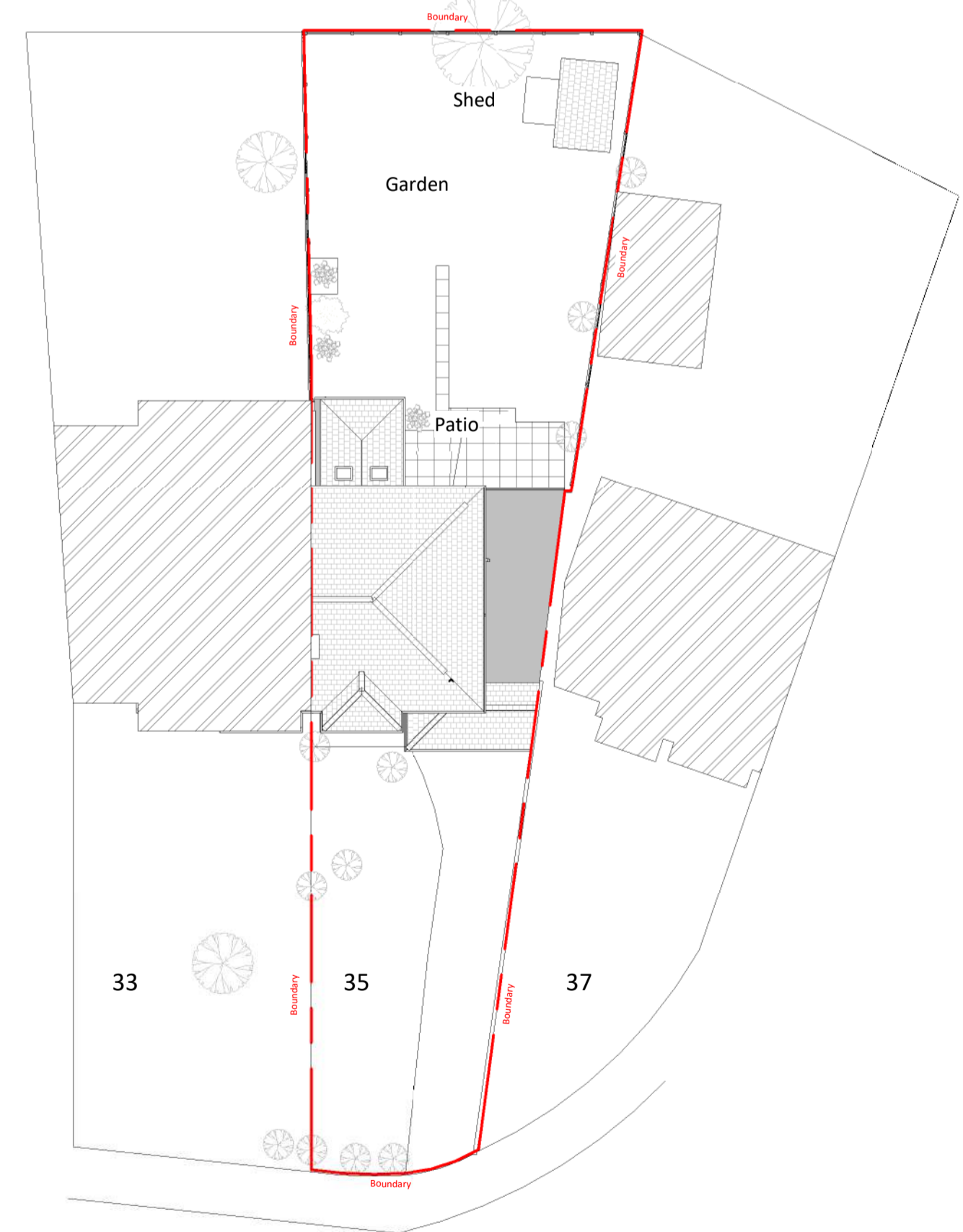

**9 Existing Site**  
1 : 200

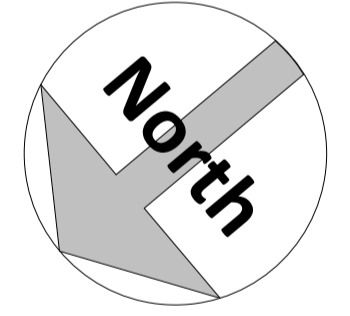

Amendments :

Rev	Date	Description

Project:  
**35 St. Marys Way,  
Longfield,  
Kent.  
DA3 7PD**

Title:  
**Planning Drawings  
Existing Plans & Elevations**

Bluetime Retail Ltd /  
Bluetime Home Design LLP.  
Design, Project  
Management, Build



Thames Innovation Center,  
Veridion Way, Veridion  
Park, Erith, Kent DA18 4AL

Tel: 01322 521026

35 St. Marys Way  
Proposed 1st storey side extension

Drawn by:	Scale:	© A1	Date:
M.J.G	As indicated		01/09/2021

Drawing number: **BL/DRG/2205.2/ 03**

Do not scale from this drawing. Dimensions to be checked on site.