

# Lepe Farm

Existing and Proposed Elevation 5

NTS @ A3

Existing Elevation 5

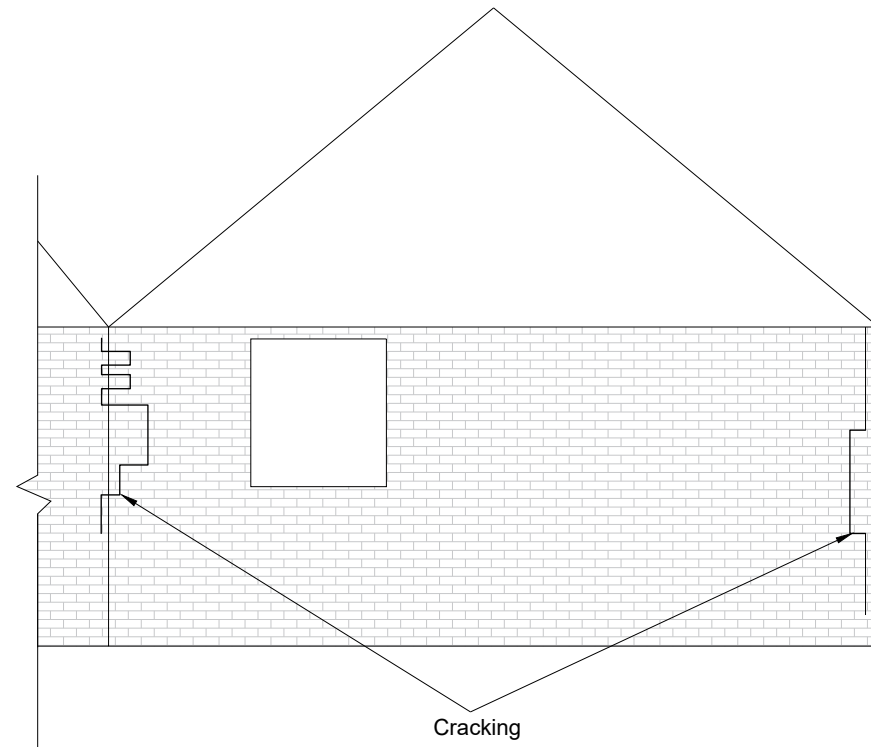

Proposed Elevation 5

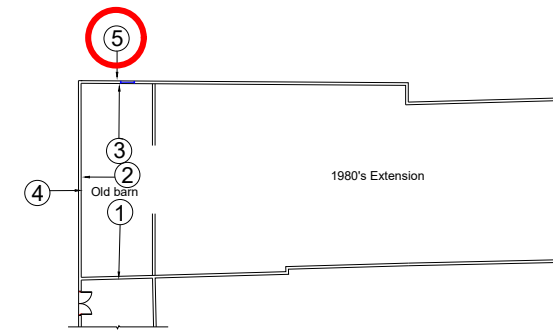
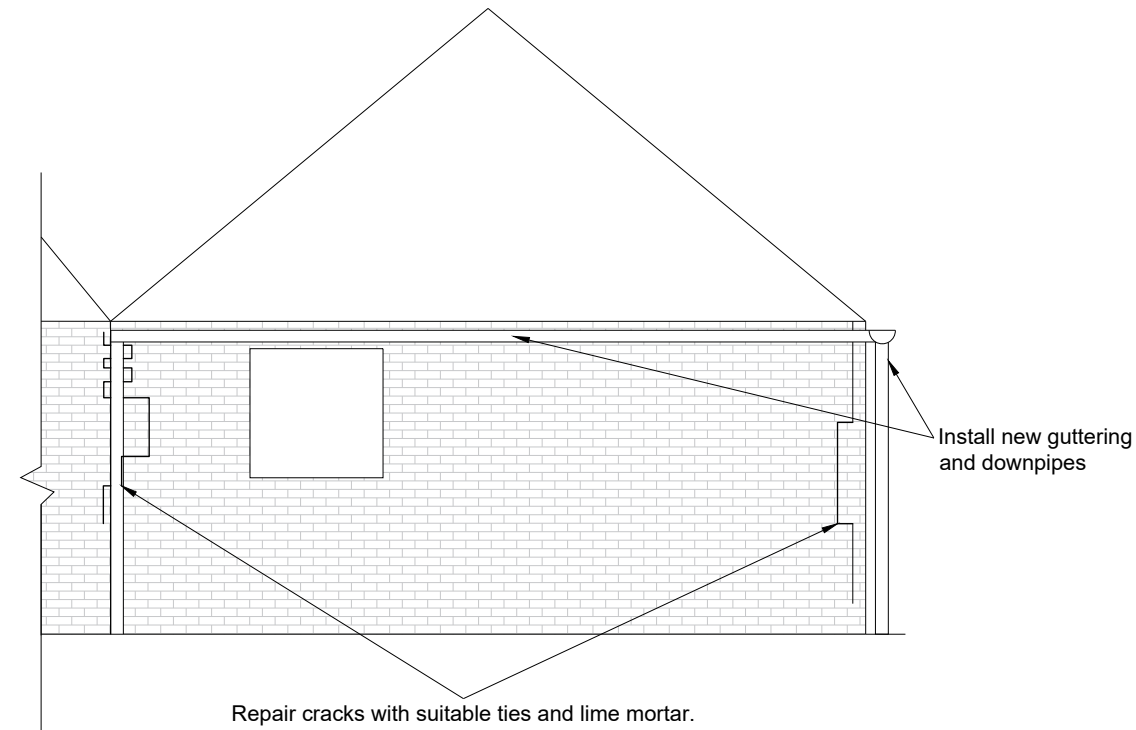

Master key - Not to scale

NOTES

1. No dimensions are to be scaled from this drawing except for planning purposes.
2. All dimensions are in millimeters unless stated otherwise.
3. All dimensions must be checked onsite by the Contractor prior to the commencement of any fabrication or building works. At the time of producing this drawing, access was limited therefore Savills (UK) Limited may need to revisit dimensions which we were unobtainable due to UK lockdown.
4. This drawing is copyright protected and remains the property of Savills (UK) Limited. It may not be copied or disclosed to any third party for any purpose except as authorised in writing by Savills (UK) Limited.
5. Any error or omission is to be reported to Savills (UK) Limited. If in doubt ask. This drawing is to be read in conjunction with all the relevant Architects and/or specialist drawings or documents and any discrepancy or variation is to be notified to Savills (UK) Limited before any works commence.
6. Site Location Plans are prepared from the Ordnance Survey Map with the sanction of the Controller of H.M. Stationery Office. Crown Copyright Reserved.



REVISION	DATE	VARIATION

SAVILLS (UK) LTD  
2 CHARLOTTE PLACE  
SOUTHAMPTON  
SO14 0TB  
TEL: +44 (0)23 8071 3900  
WWW.SAVILLS.COM

CLIENT NAME	
EXBURY ESTATE PARTNERSHIP	
PROJECT NAME	
REPAIR WORKS TO FARM BUILDINGS	
ADDRESS	PROJECT NUMBER
LEPE FARM	486469
LEPE LANE	DRAWING NUMBER
EXBURY ESTATE	007
NEW FOREST	DATE
SO45 1AJ	20 SEPT 2021
	REVISION
DRAWING TITLE	
EXISTING AND PROPOSED ELEVATION 5	
CAD REFERENCE	
E:\Bldg_Constancy\Clients\Q2 Estate Clients\Exbury Estate Partnership\Lepe Farmhouse	
SCALE	DRAWN BY
NTS@A3	AS
CHECKED BY	
SS	