

3D Full -Existing
Scale: 1:100

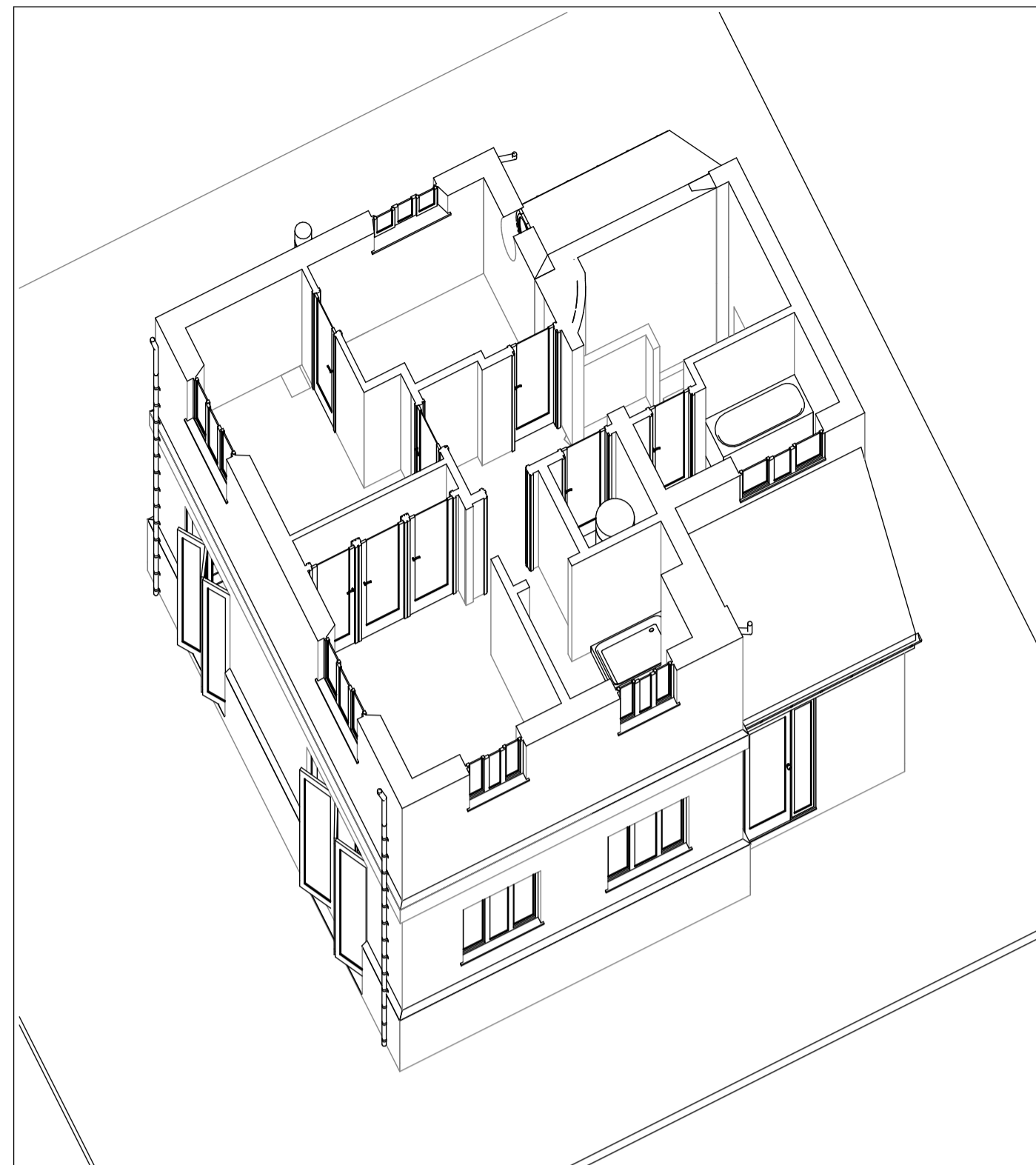

3D Cutaway -First Floor - Existing
Scale: 1:100

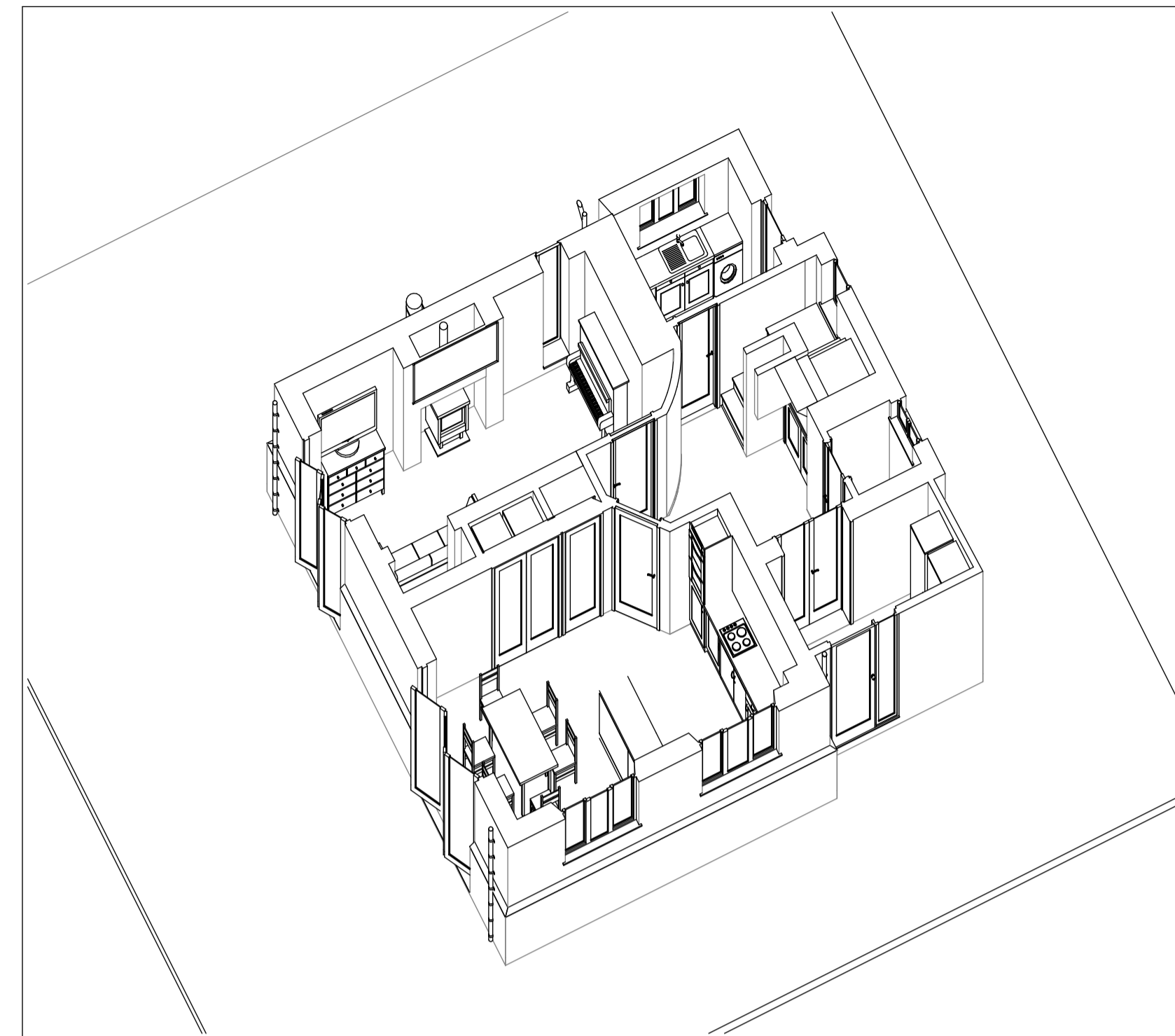

3D Cutaway -Ground Floor - Existing
Scale: 1:100



3D Full -Proposed
Scale: 1:100

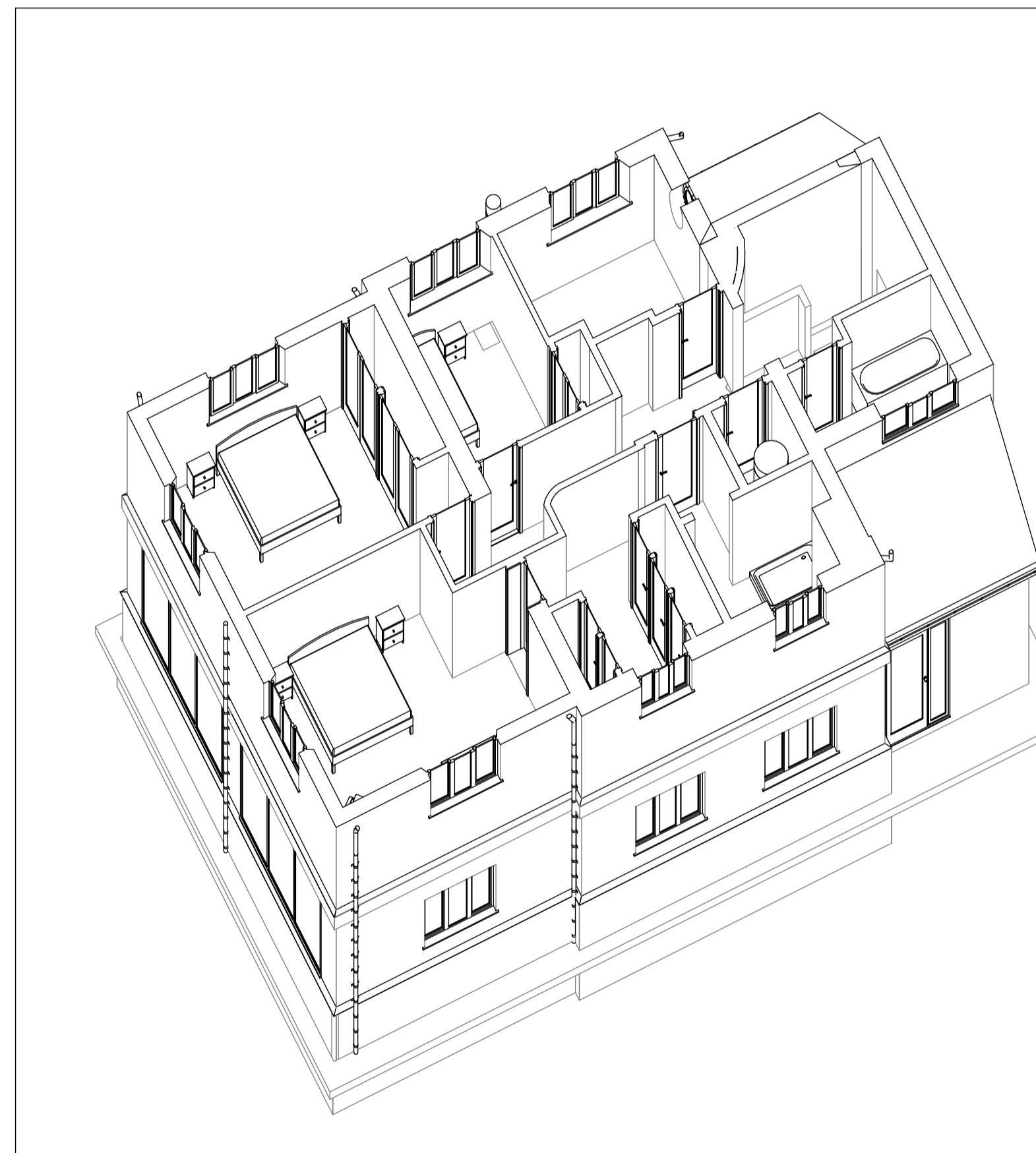

3D Cutaway -First Floor - Proposed
Scale: 1:100

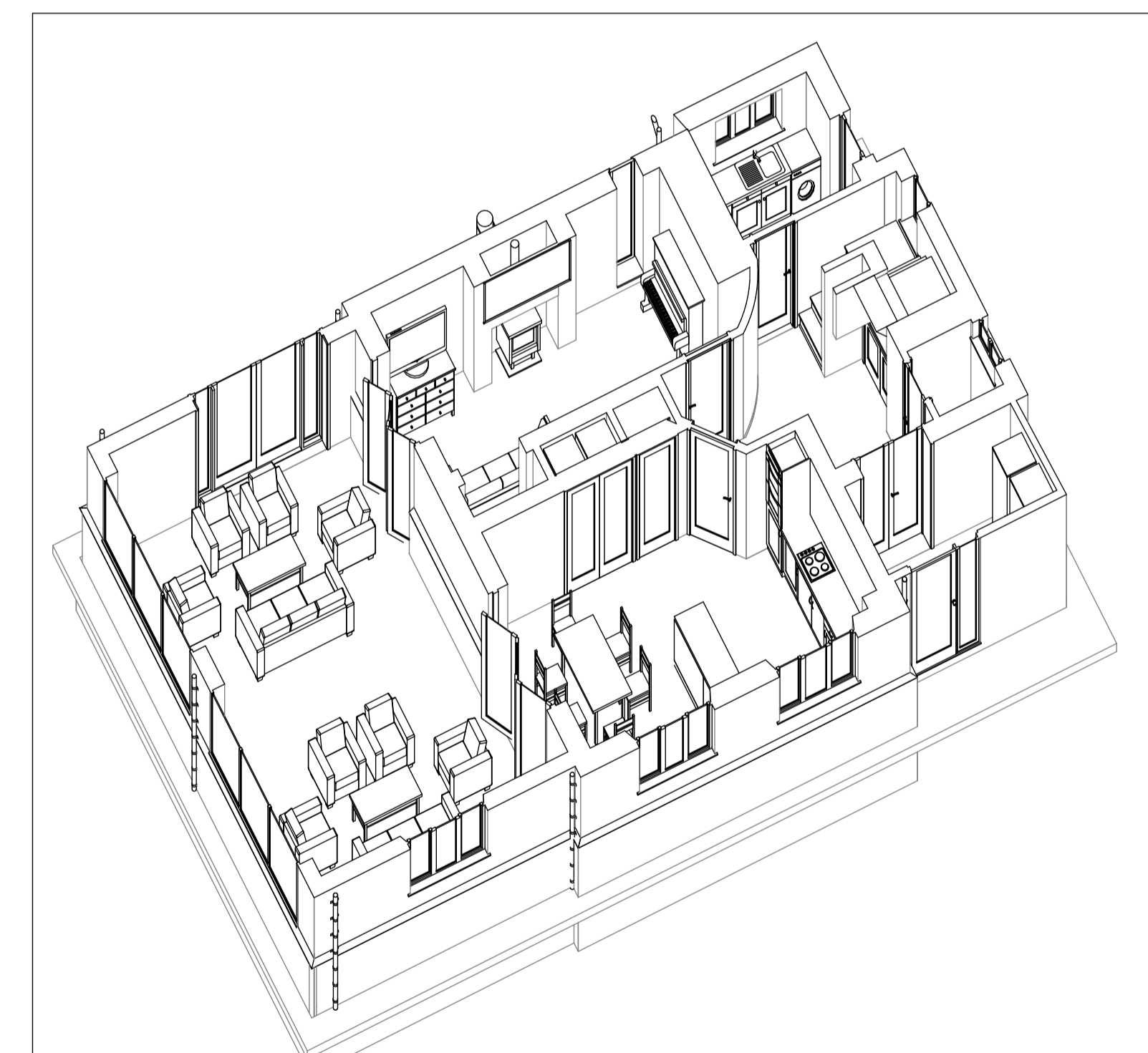

3D Cutaway -Ground Floor - Proposed
Scale: 1:100

PL2 03.08.21 : bi-folding doors removed french doors added and structural engineers notes in red: mnl
PL1 27.07.21 : Updated generally from meeting last week: mnl
PL0 14.07.21 : Issued to client for approval : mnl

MNL DESIGNS LTD ●●●●●●●●

5 Heather Close Thurston Bury St. Edmunds Suffolk IP31 3PX **tele:** 01359 232507 **Mo:** 07827 683 702 **e:** lewisn521@gmail.com

client: **Mr. Jack & Mrs. Kayla Teagle** job: **Clay Cottage Place Farm Rougham Bury St. Edmunds IP30 9LR** drawing: **Existing & Proposed 3D Monometric Views of the Property**

scale: **as shown** date: **03/08/21** dm.: **mnl** job no.: **MNL381** drg. no.: **08** rev.: **PL2**