

NORTH (REAR) ELEVATION

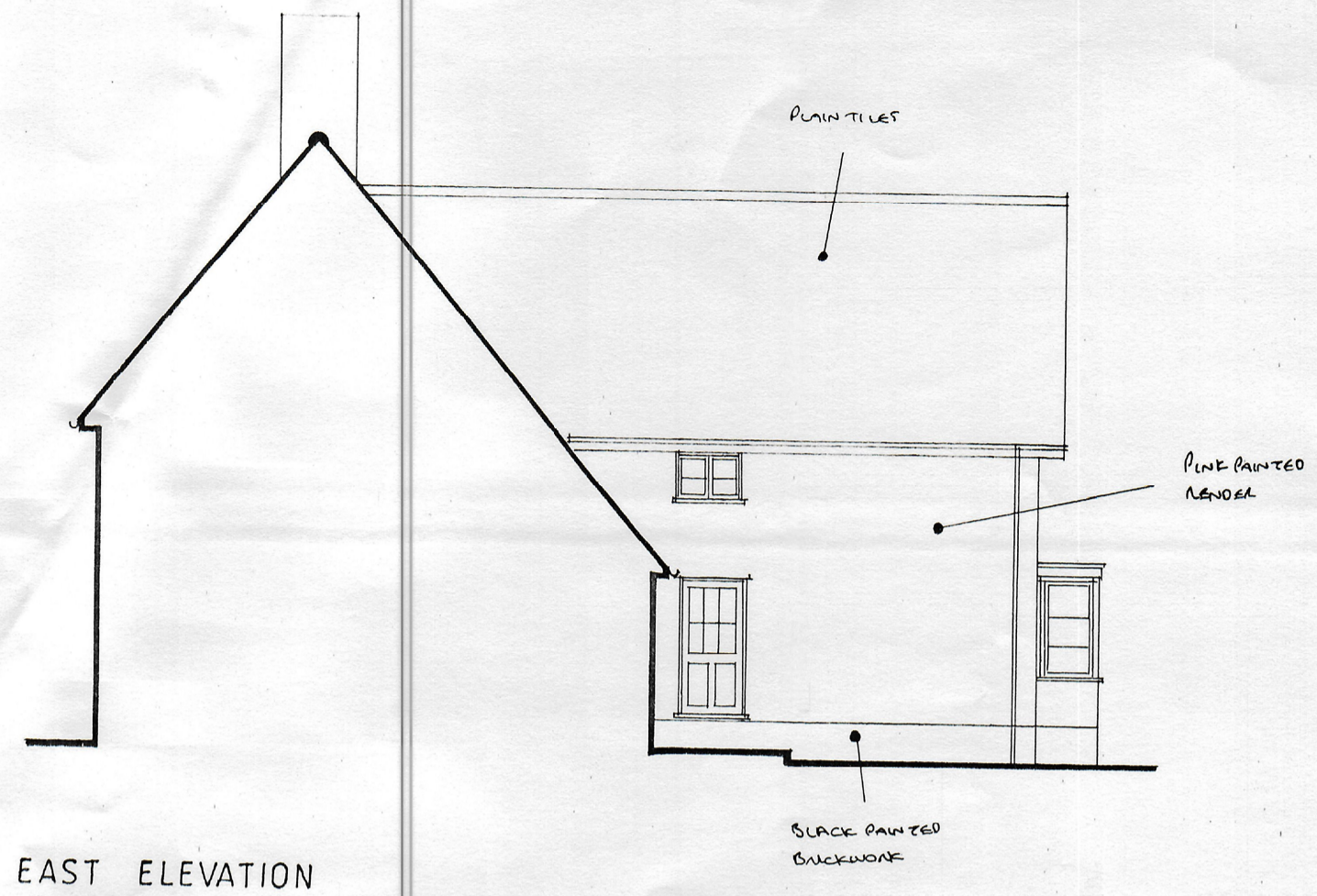

EAST ELEVATION

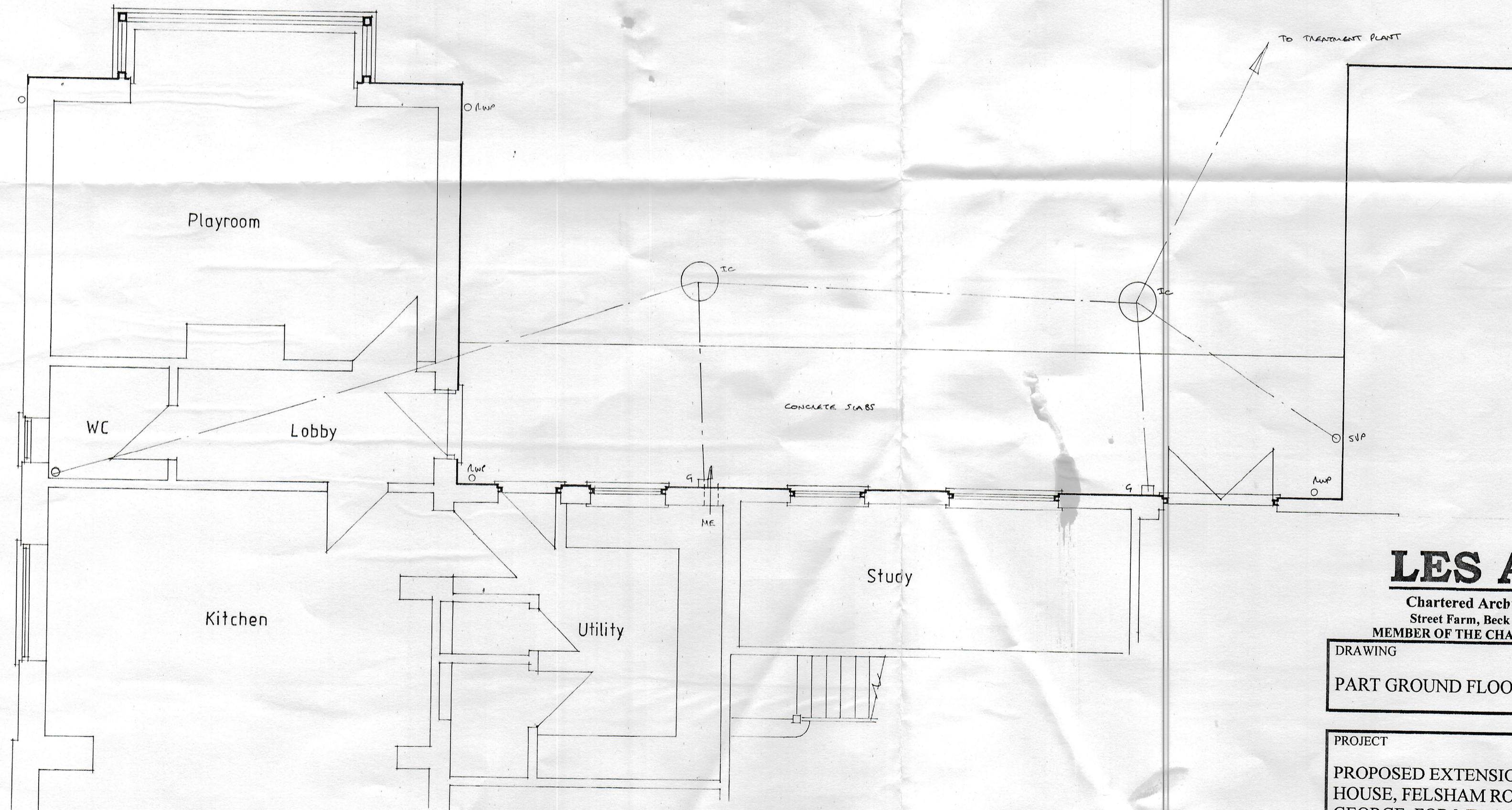

PART GROUND FLOOR PLAN

LES ANDREWS MCIAT

Chartered Architectural Technologist & Building Design Consultant
Street Farm, Beck Street, Hepworth, Diss, Norfolk, IP22 2PN. Tel: 01359 254278

MEMBER OF THE CHARTERED INSTITUTE OF ARCHITECTURAL TECHNOLOGISTS

DRAWING

PART GROUND FLOOR PLAN & ELEVATIONS AS EXISTING.

PROJECT

PROPOSED EXTENSION, THE OLD MILL
HOUSE, FELSHAM ROAD, BRADFIELD ST.
GEORGE, FOR MR. & MRS. T. BAGSHAW.

DRAWING NO.

2120/01

SCALE 1:100, 1:50

DATE MAY 2021

This drawing is Copyright of Les Andrews MCIAT and cannot be reproduced without written consent.
Do not scale. Use figured dimensions only. All discrepancies to be reported immediately to Les Andrews MCIAT