

NORTH (REAR) ELEVATION

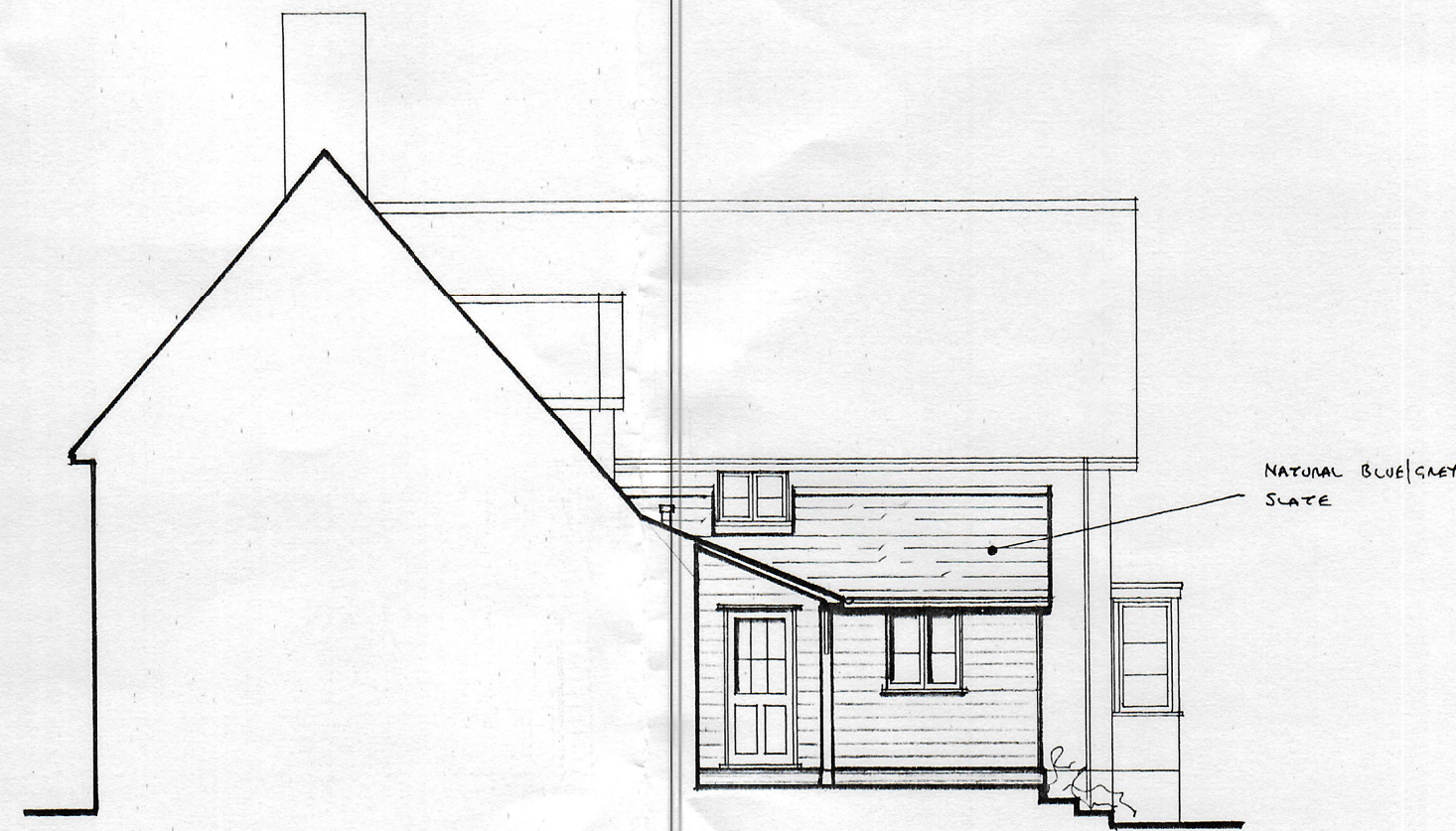

EAST ELEVATION

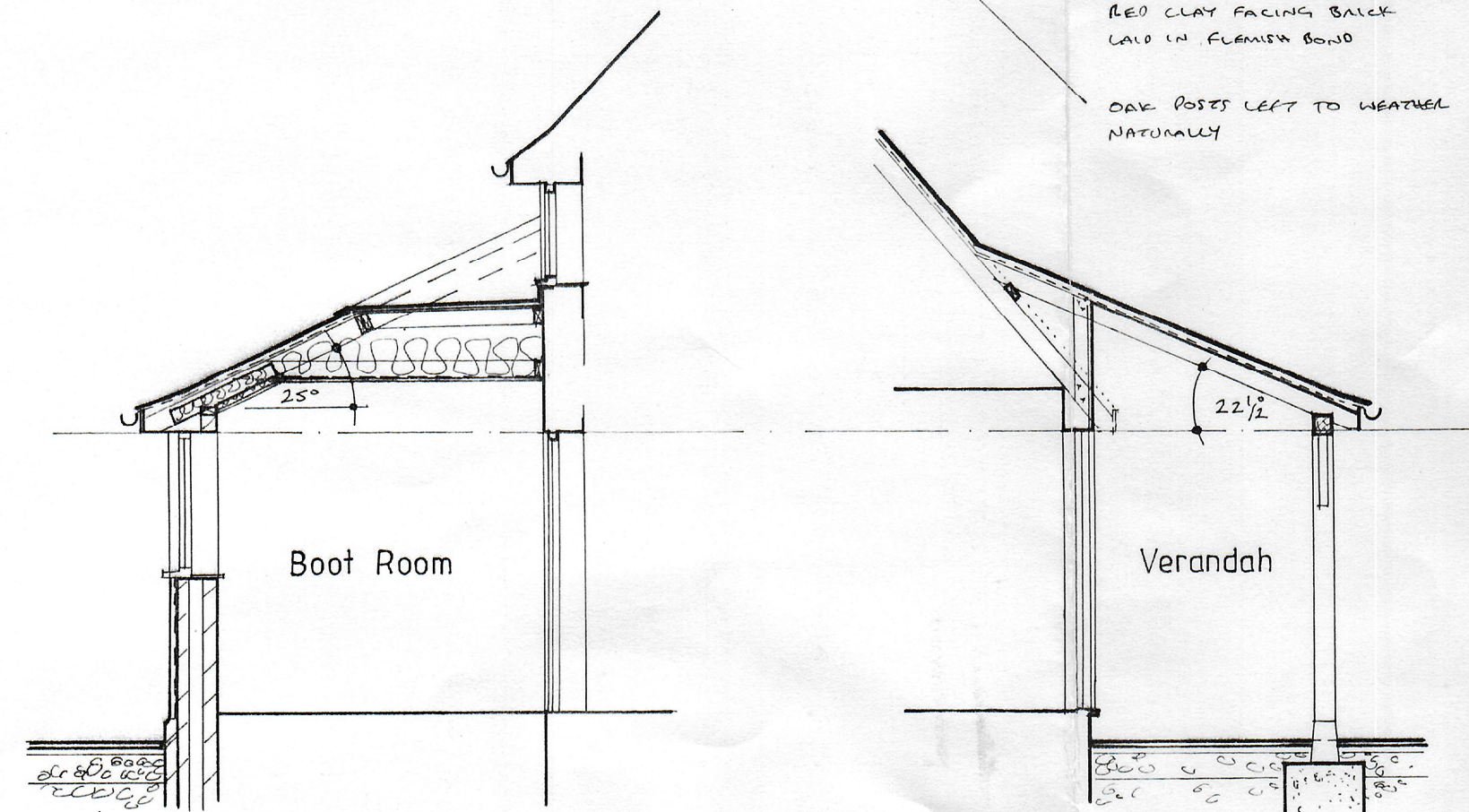

SECTION A-A

SECTION B-B

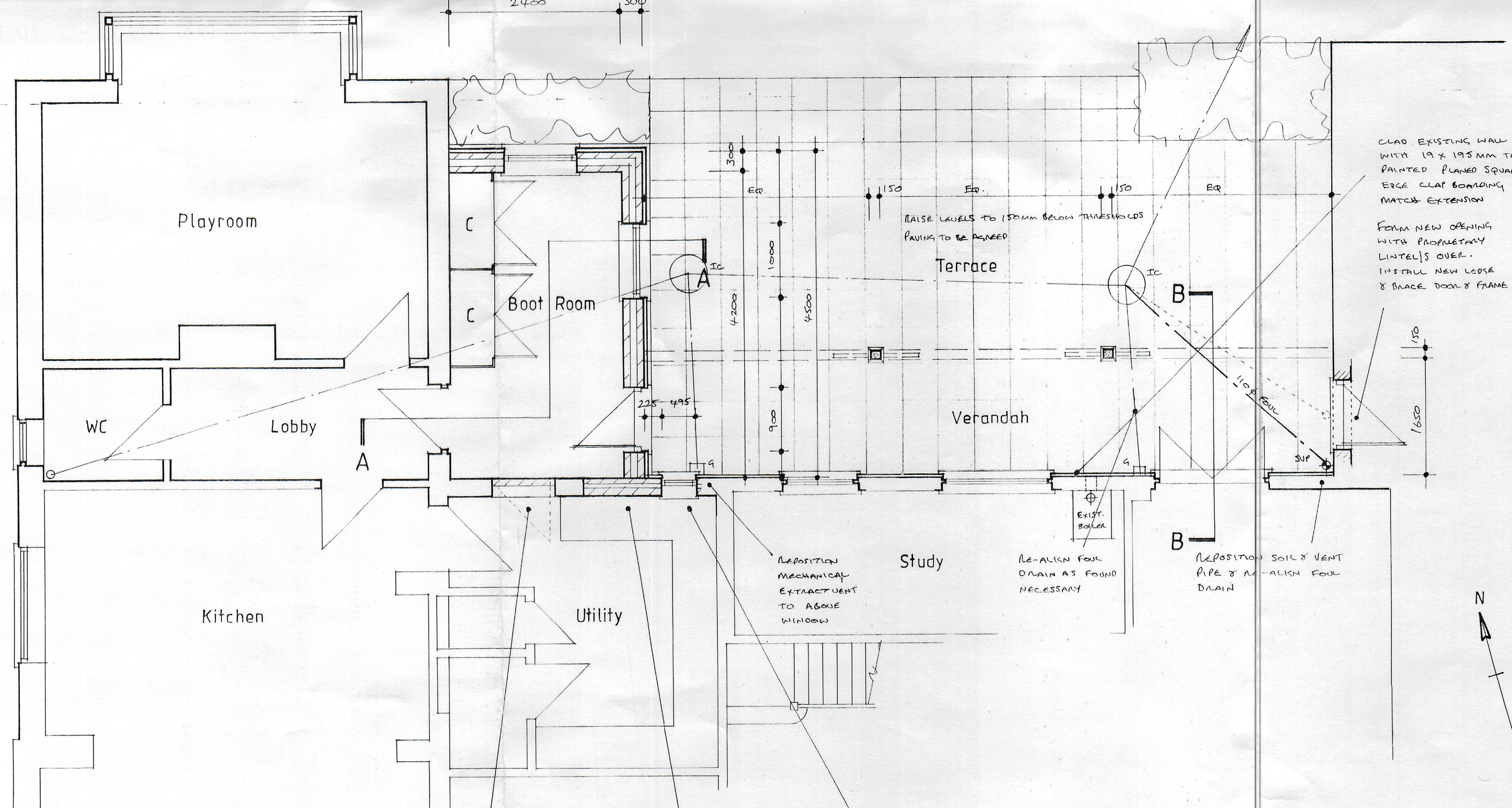

GROUND FLOOR PLAN

REMOVE DOOR & FRAME & BLOCK UP WITH SINGLE SEAM OF 100MM T&E BLOCKWORK & INSTALL TRENDS TO CLIENT SPECIFICATION

REMOVE WINDOW & BLOCK UP WITH 200 SEAMS OF 100MM T&E BLOCKWORK

FORM NEW OPENING WITH PROPRIETARY LINTEL OVER TO SUIT, & INSTALL NEW WINDOW

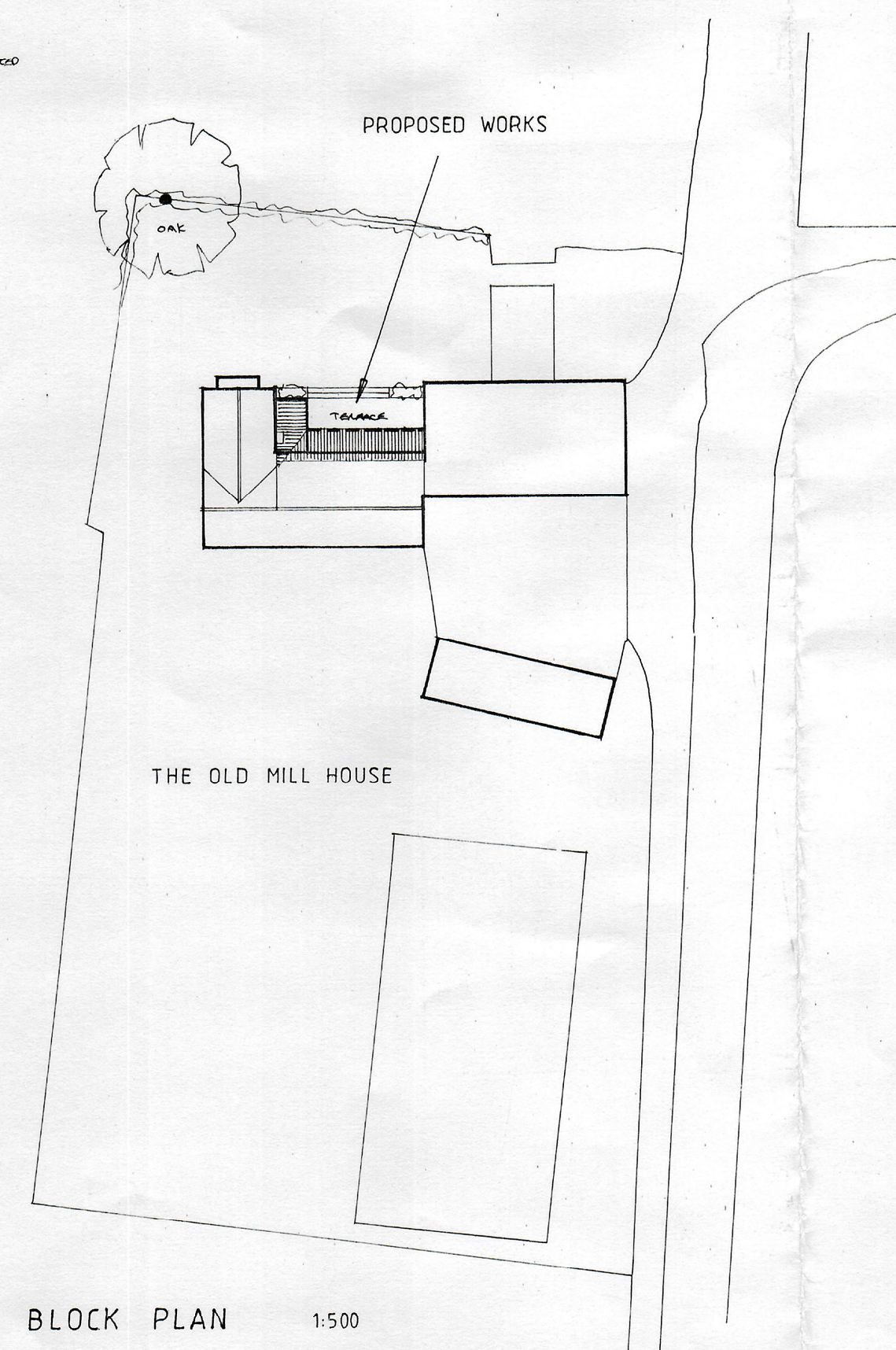

BLOCK PLAN 1:500

# LES ANDREWS MCIAT

Chartered Architectural Technologist & Building Design Consultant  
Street Farm, Beck Street, Hepworth, Diss, Norfolk, IP22 2PN. Tel: 01359 254278  
MEMBER OF THE CHARTERED INSTITUTE OF ARCHITECTURAL TECHNOLOGISTS

DRAWING  
PLANS, ELEVATIONS & SECTIONS AS PROPOSED.

PROJECT	DRAWING NO.
PROPOSED EXTENSION, THE OLD MILL HOUSE, FELSHAM ROAD, BRADFIELD ST. GEORGE, FOR MR. & MRS. T. BAGSHAW.	2120/02
SCALE	DATE
1:100, 1:50 @ A1	JULY 2021

This drawing is Copyright of Les Andrews MCIAT and cannot be reproduced without written consent. Do not scale. Use figured dimensions only. All discrepancies to be reported immediately to Les Andrews MCIAT