

NORTH ELEVATION

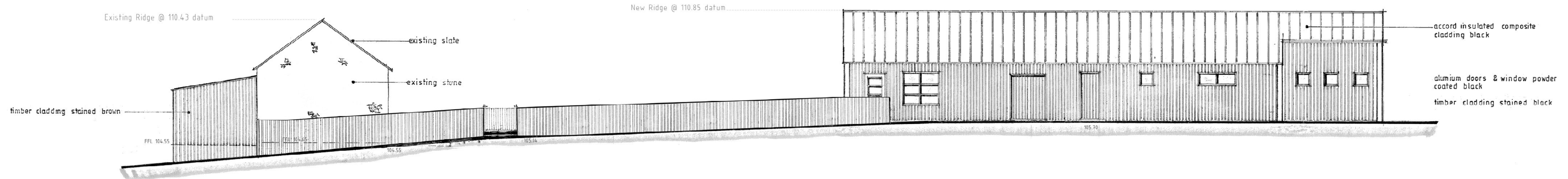

SOUTH ELEVATION

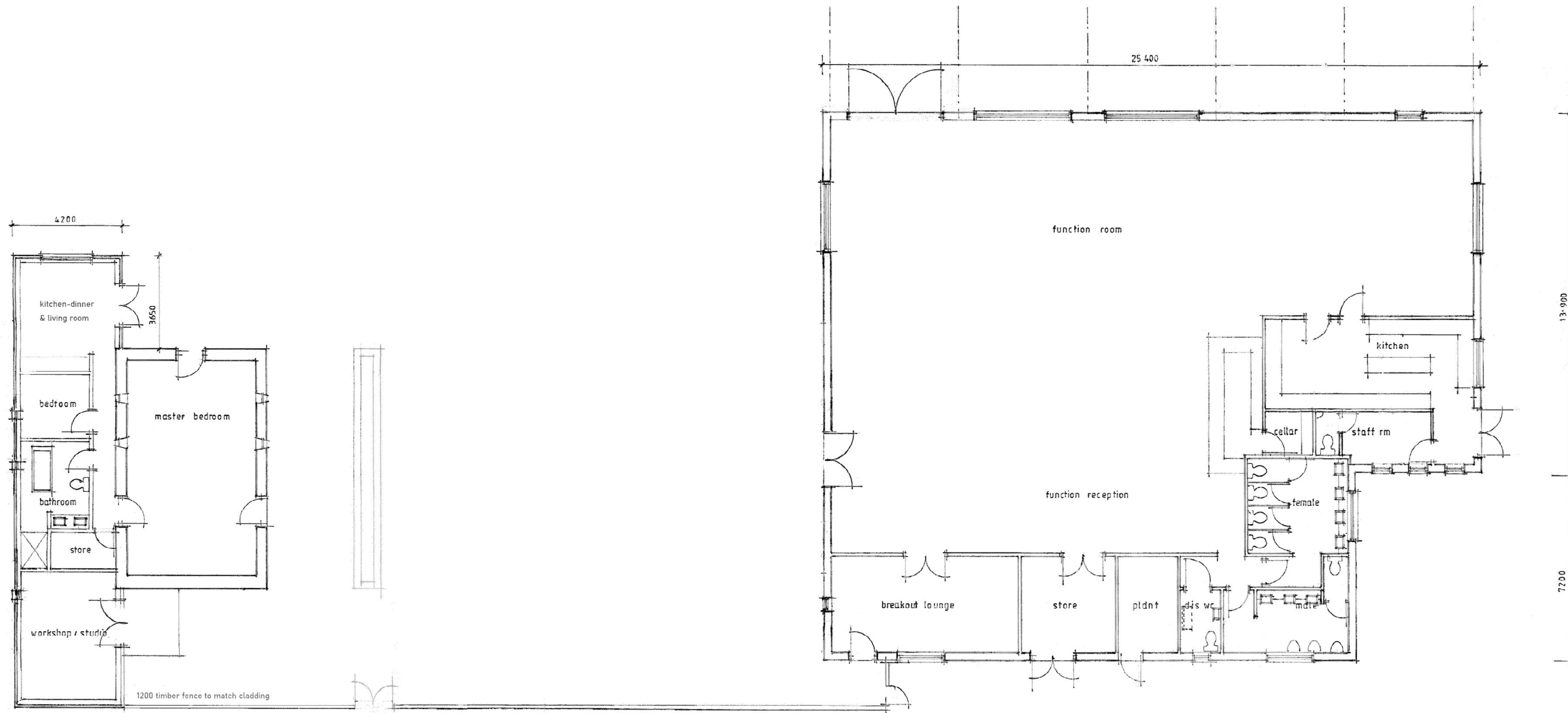

EXTERNAL FOOTPRINT AREA 498.5m<sup>2</sup>

GROUND FLOOR PLAN

<b>John Elves Associates</b> Architectural Consultants	
22 The Fellside Kenton Newcastle upon Tyne NE3 4LJ	tel/fax mob
<b>Client:</b> Mr & Mrs Wiggins	
<b>Project:</b> Proposed multi-purpose rural events venue and holiday home at Hallington Mill Northumberland	
<b>Title:</b> Proposed North & South Elevations and Floor Plans - revised	
<b>Proj no</b> 1831	<b>Scale</b> 1:100 @ A1
<b>Drg no</b> version 3	<b>Date</b> 09-21