

Existing Ground Floor Plan  
Scale 1:100

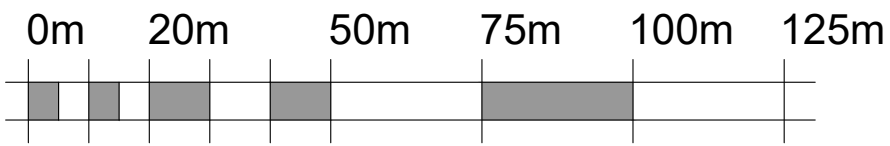

Ordnance Survey, (c) Crown Copyright 2021. All rights reserved. Licence number 100022432

Existing Site Location Plan  
Scale 1:1250

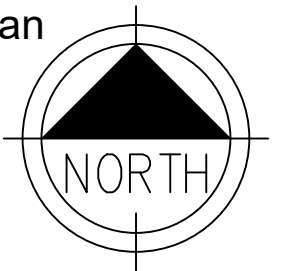

Scale 1:1250

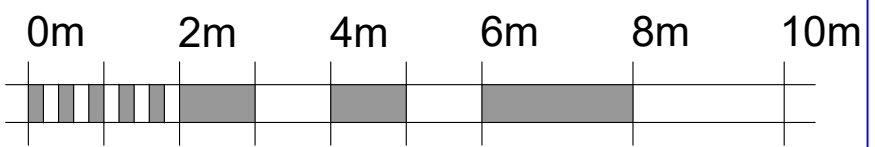

Scale 1:100



View A

**PLANNING ISSUE**  
PLEASE NOTE  
THESE DRAWINGS ARE FOR THE PURPOSE OF  
PLANNING ONLY  
THESE ARE NOT CONSTRUCTION DRAWINGS



5 BLOTTS BARN, BROOKS ROAD, RAUNDS, NORTHANTS, NN9 6NS  
01933 551389 :: info@blueprintdesign.org.uk

TITLE	Proposed Extension for Mr & Mrs Smith 10 Redwood Close, Irchester, NN29 7BX		
DETAIL	Existing Floor Plan and Site Location Plan		
SCALE	1:100/1:1250	SHEET:	A3
DRAWN	EH	CHECKED	KLK
DATE	AUG 2021	ISSUE	PLANNING
			<b>21-123-01</b>

CONTRACTORS MUST CHECK ALL DIMENSIONS ON SITE. ONLY FIGURED DIMENSIONS ARE TO BE WORKED FROM DISCREPANCIES MUST BE REPORTED TO BLUEPRINT BEFORE PROCEEDING. © THIS DRAWING IS COPYRIGHT.

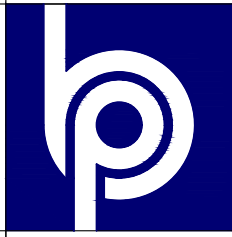

Existing Front Elevation  
View A - Scale 1:100



Existing Side Elevation  
View B - Scale 1:100



Existing Rear Elevation  
View C - Scale 1:100

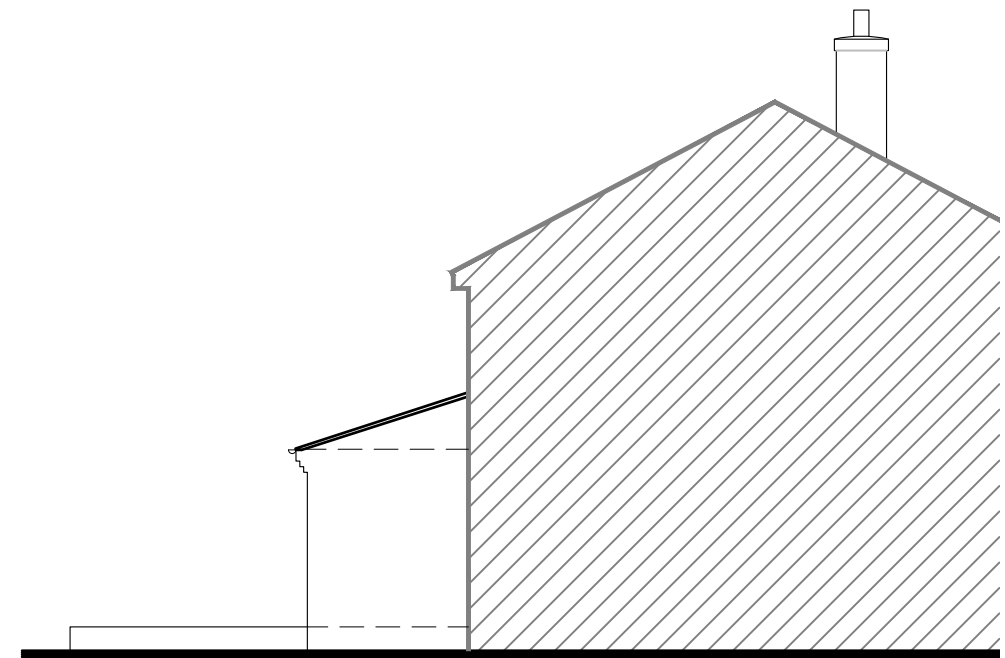

Existing Side Elevation  
View D - Scale 1:100

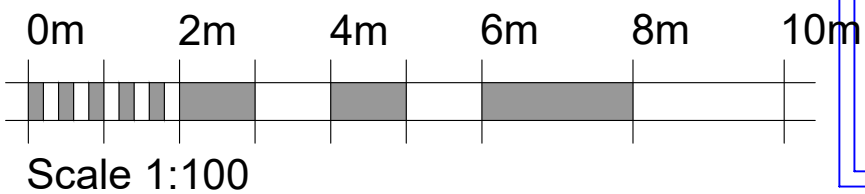

**PLANNING ISSUE**

PLEASE NOTE  
THESE DRAWINGS ARE FOR THE PURPOSE OF  
PLANNING ONLY  
THESE ARE NOT CONSTRUCTION DRAWINGS



5 BLOTTS BARN, BROOKS ROAD, RAUNDS, NORTHANTS, NN9 6NS  
01933 551389 :: info@blueprintdesign.org.uk

TITLE	Proposed Extension for Mr & Mrs Smith 10 Redwood Close, Irchester, NN29 7BX		
DETAIL	Existing Elevations		
SCALE	1:100	SHEET:	A3
DRAWN	EH	CHECKED	KLG
DATE	AUG 2021	ISSUE	PLANNING
			<b>21-123-02</b>
CONTRACTORS MUST CHECK ALL DIMENSIONS ON SITE. ONLY FIGURED DIMENSIONS ARE TO BE WORKED FROM DISCREPANCIES MUST BE REPORTED TO BLUEPRINT BEFORE PROCEEDING. © THIS DRAWING IS COPYRIGHT.			

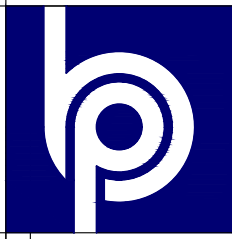

View C

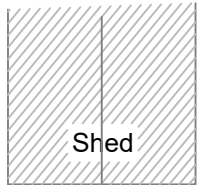

Shed

3584

7474

Snug

Kitchen

Utility

WC

1000

Up 105

Store

Lounge

View B



Floor level raised

780 x 980 Roof lights

2906

5057

1815

2250

Large bi-fold to rear

View D



Proposed Ground Floor Plan

Scale 1:100



View A

0m 4m 8m 10m 15m 20m

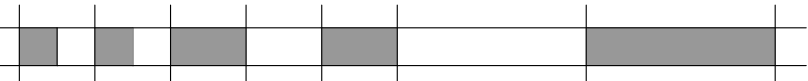

Scale 1:200

0m 2m 4m 6m 8m 10m

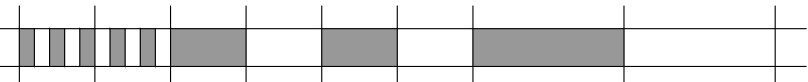

Scale 1:100

**PLANNING ISSUE**

PLEASE NOTE  
THESE DRAWINGS ARE FOR THE PURPOSE OF  
PLANNING ONLY  
THESE ARE NOT CONSTRUCTION DRAWINGS

Proposed Block Plan

Scale 1:200

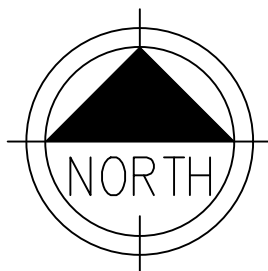
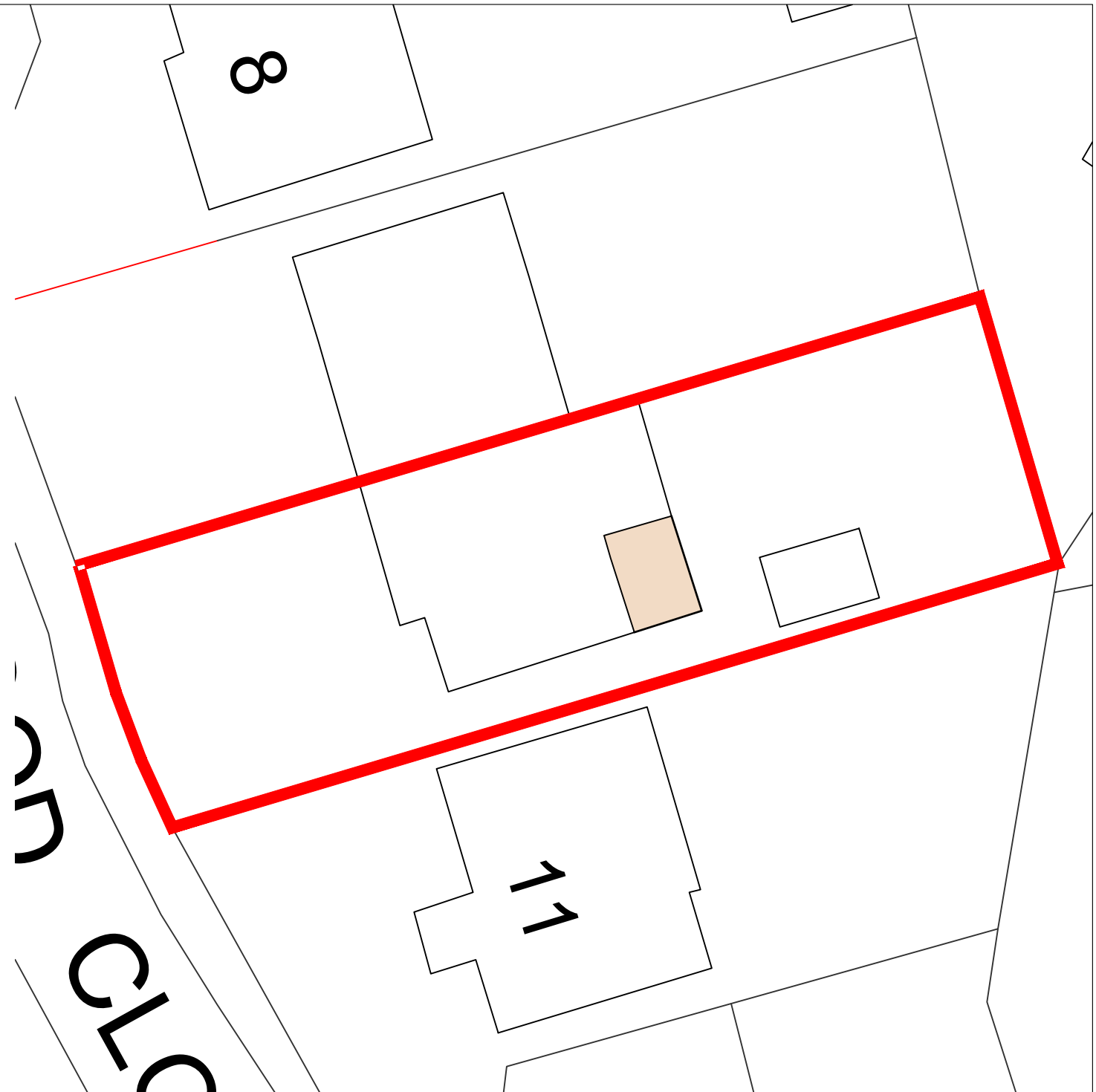

**blueprint**  
Architectural Design Ltd.

5 BLOTTS BARN, BROOKS ROAD, RAUNDS, NORTHANTS, NN9 6NS  
01933 551389 :: info@blueprintdesign.org.uk

TITLE	Proposed Extension for Mr & Mrs Smith 10 Redwood Close, Irchester, NN29 7BX		
DETAIL	Proposed Ground Floor Plan and Block Plan		
SCALE	1:100/1:200	SHEET:	A3
DRAWN	HR	CHECKED	KLG
DATE	AUG 2021	ISSUE	PLANNING
			21-123-07

CONTRACTORS MUST CHECK ALL DIMENSIONS ON SITE. ONLY FIGURED DIMENSIONS ARE TO BE WORKED FROM DISCREPANCIES MUST BE REPORTED TO BLUEPRINT BEFORE PROCEEDING. © THIS DRAWING IS COPYRIGHT.

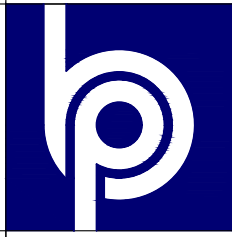

**Proposed Materials**

- Walls: Brickwork - colour to match existing
- Roof: Tiles - colour to match existing & Flat roof membrane
- Windows & Doors: White Upvc as existing

All levels are to run flush with existing dwelling

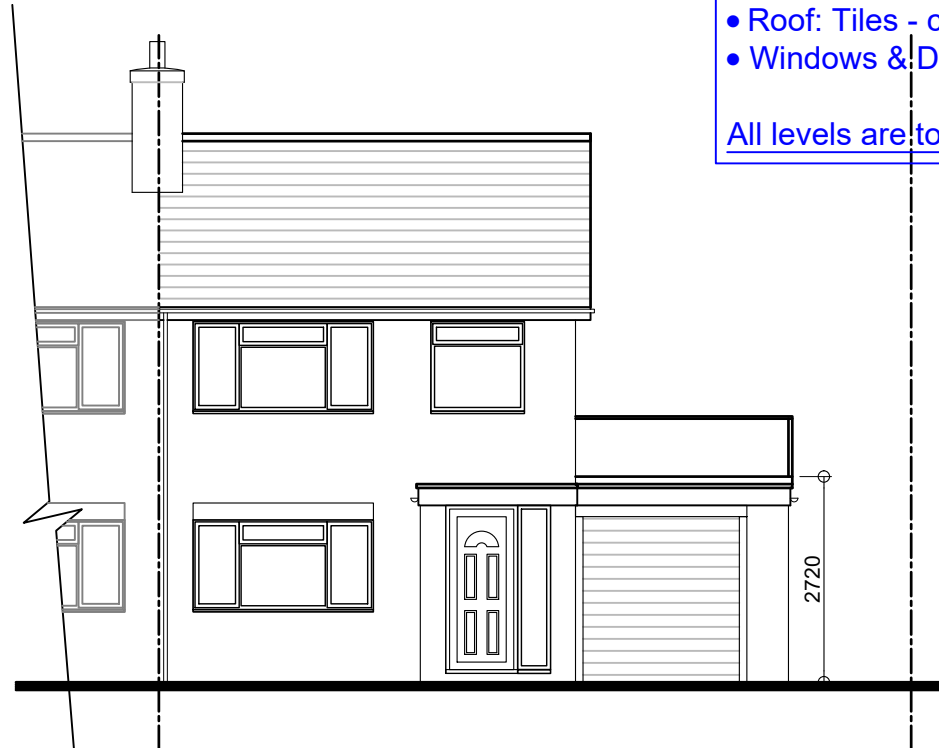

Proposed Front Elevation  
View A - Scale 1:100

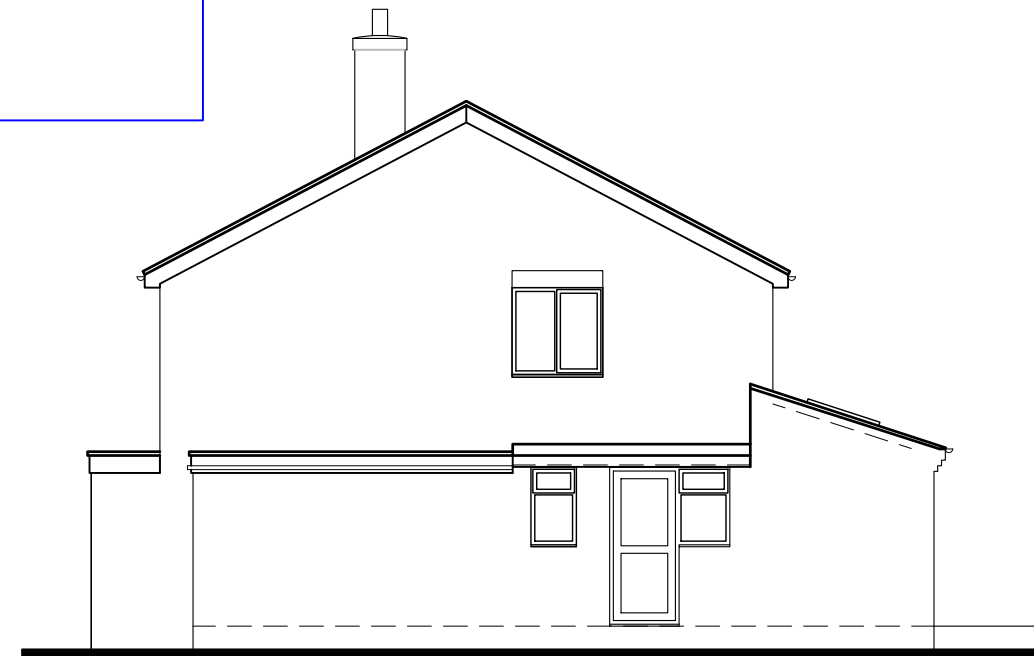

Proposed Side Elevation  
View B - Scale 1:100

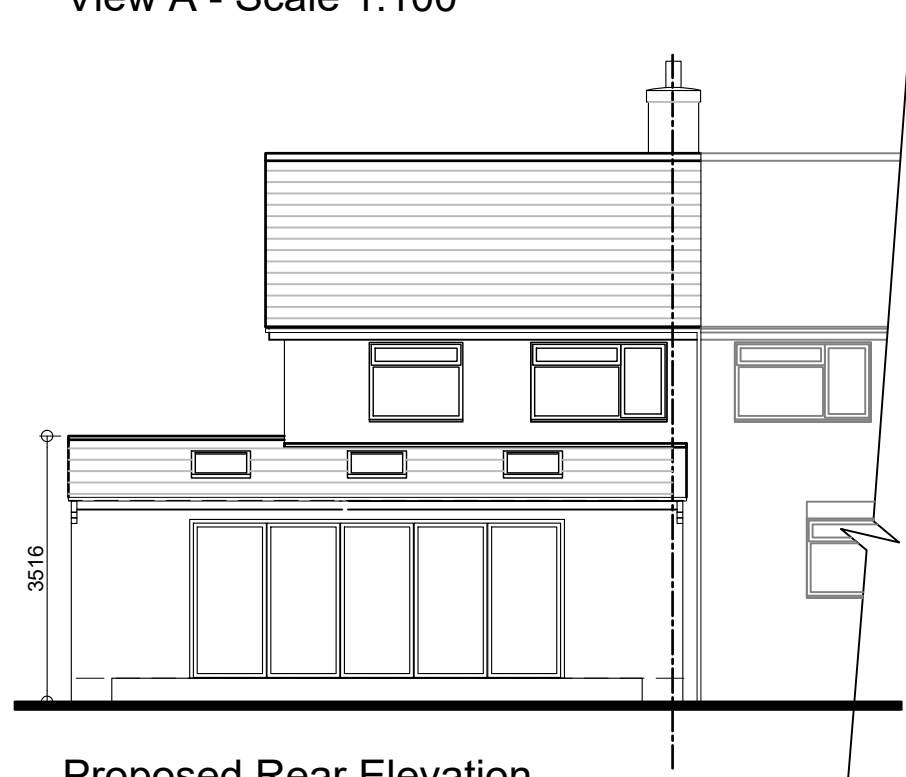

Proposed Rear Elevation  
View C - Scale 1:100

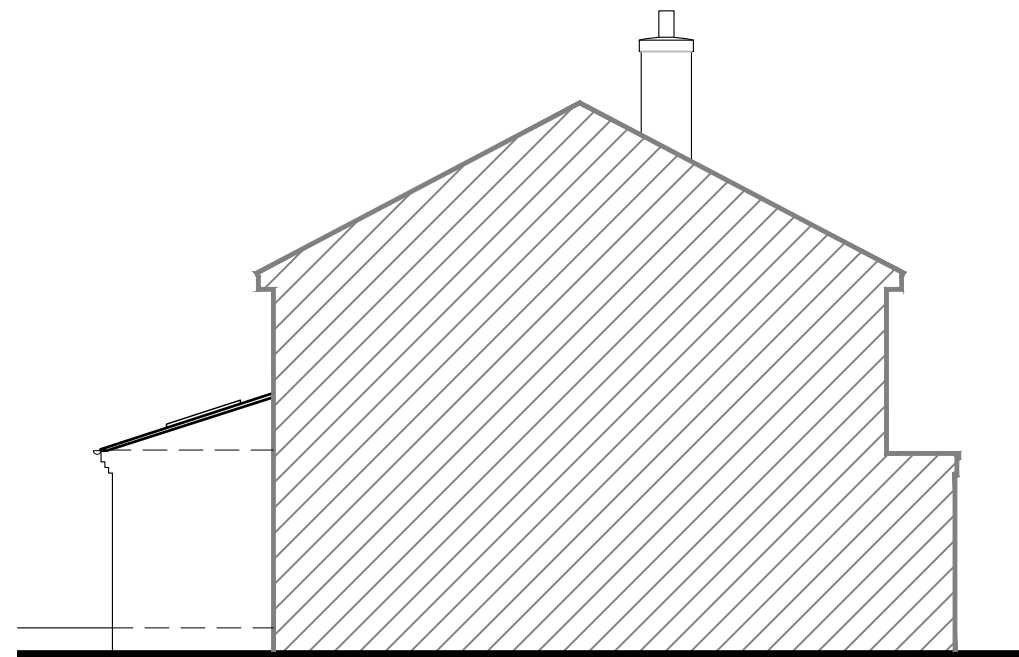

Proposed Side Elevation  
View D - Scale 1:100

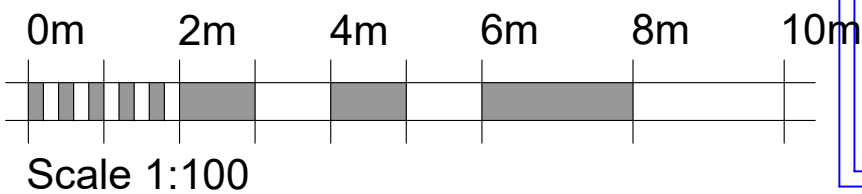

**PLANNING ISSUE**

PLEASE NOTE  
THESE DRAWINGS ARE FOR THE PURPOSE OF  
PLANNING ONLY  
THESE ARE NOT CONSTRUCTION DRAWINGS



5 BLOTTS BARN, BROOKS ROAD, RAUNDS, NORTHANTS, NN9 6NS  
01933 551389 :: info@blueprintdesign.org.uk

TITLE	Proposed Extension for Mr & Mrs Smith 10 Redwood Close, Irchester, NN29 7BX		
DETAIL	Proposed Elevations		
SCALE	1:100	SHEET:	A3
DRAWN	HR	CHECKED	KLG
DATE	AUG 2021	ISSUE	PLANNING
			21-123-08

CONTRACTORS MUST CHECK ALL DIMENSIONS ON SITE. ONLY FIGURED DIMENSIONS ARE TO BE WORKED FROM DISCREPANCIES MUST BE REPORTED TO BLUEPRINT BEFORE PROCEEDING. © THIS DRAWING IS COPYRIGHT.