

Drawing Annotations:

- ① - Walk-on Rooflight Glazing Unit
- ② - Drainage Slit
- ③ - Border Detail
- ④ - Timber Decking
- ⑤ - Basement Extension Roof
- ⑥ - Basement Extension Rooflight (non-opening)
- ⑦ - Structural Support for Walkover Glazing Unit
- ⑧ - Light tunnel

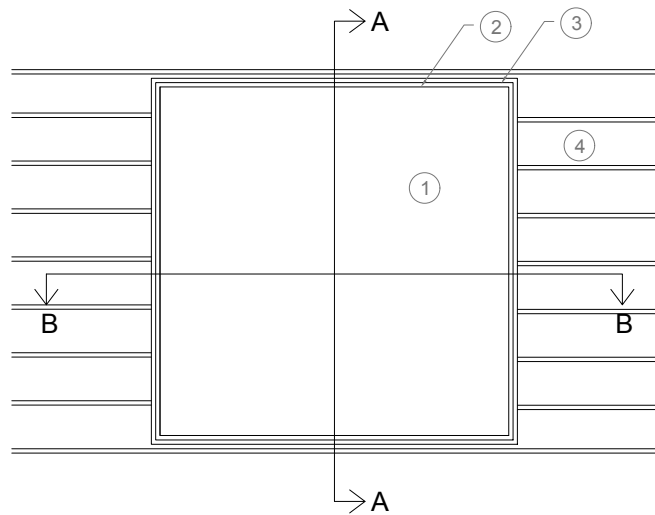

Plan

Scale: 1:10 @ A3

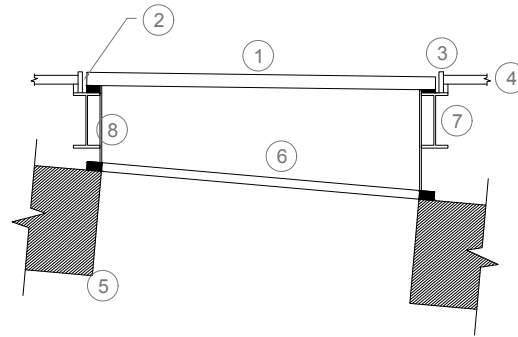

Section A-A

Scale: 1:10 @ A3

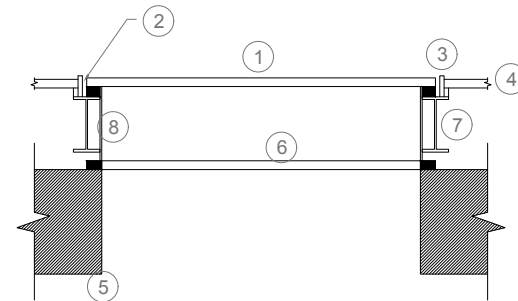

Section B-B

Scale: 1:10 @ A3

Notes:

1. This drawing provides details requested by Westminster City Council, to discharge a Planning Condition relating to application 21/04784/FULL (which was granted permission on 08/09/2021).
2. Figured dimensions only are to be taken from this drawing. All dimensions are to be checked on site before any physical work.
3. All dimensions are in millimeters
4. Drawing developed by utilising details provided by manufacturer who specialises in walk over glazing

Scale:

1:10 at A3

(as requested by Westminster City Council)

Key Plan:

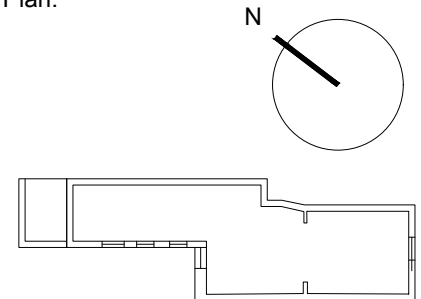

01	Walk-on Rooflight	12/09/2021
Revision	Description	Date

Drawing Name:

1 Gloucester Street_Walk-on Rooflight

Author Details:

Sergio Valsamis

Chartered Civil Engineer
MEng MSc CEng MICE