

1 Existing Ground Floor (Approved windows as 17/03480/LBC)
1:100

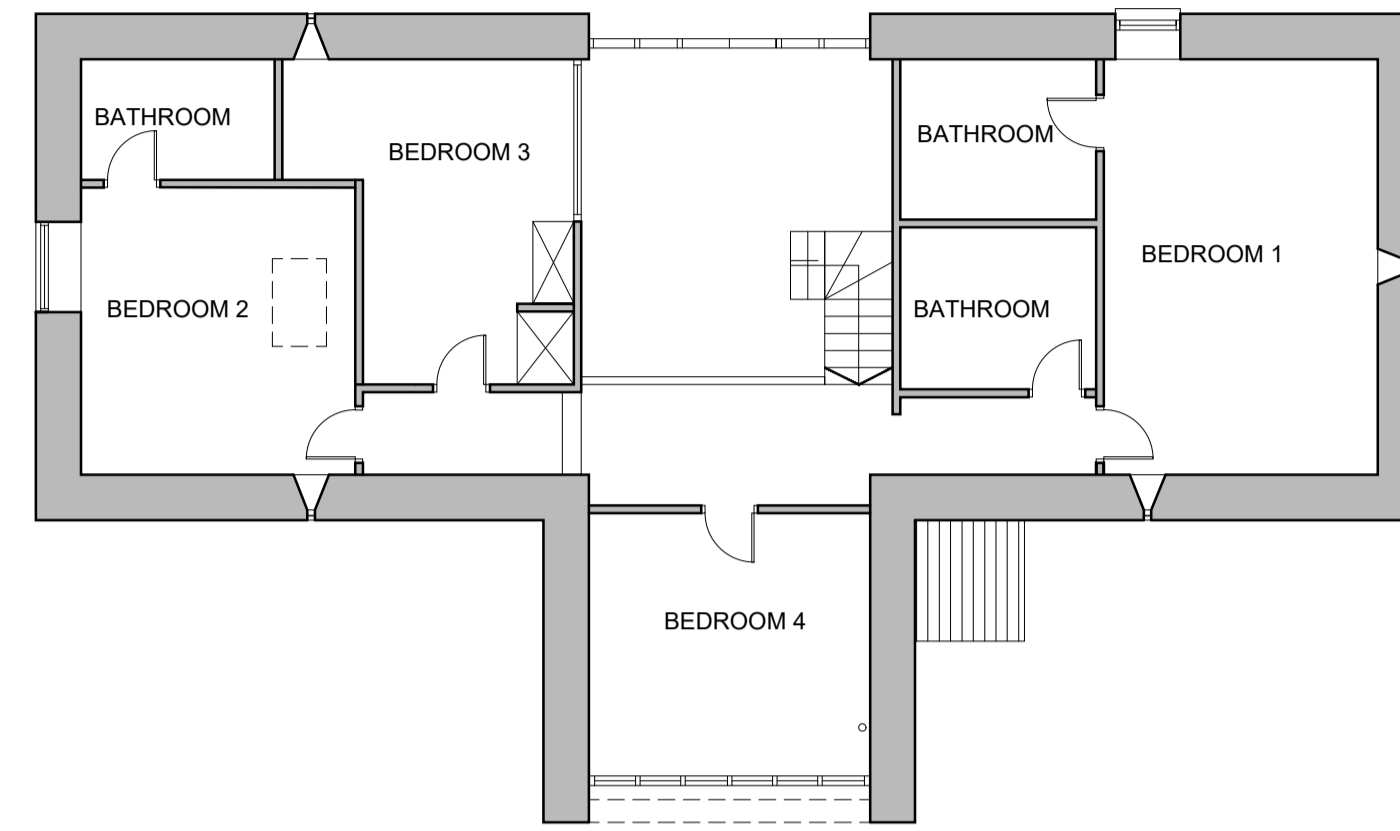

2 Existing First Floor (Approved windows as 17/03480/LBC)
1:100

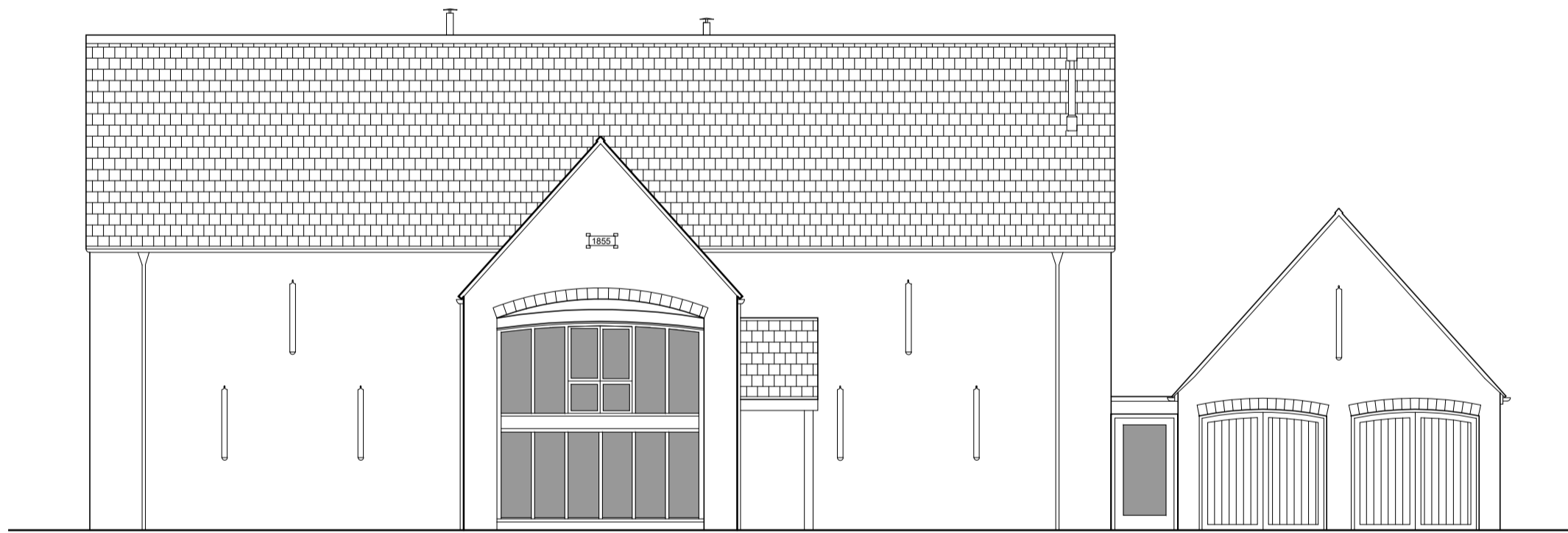

3 Existing Front Elevation (Approved windows as 17/03480/LBC)
1:100

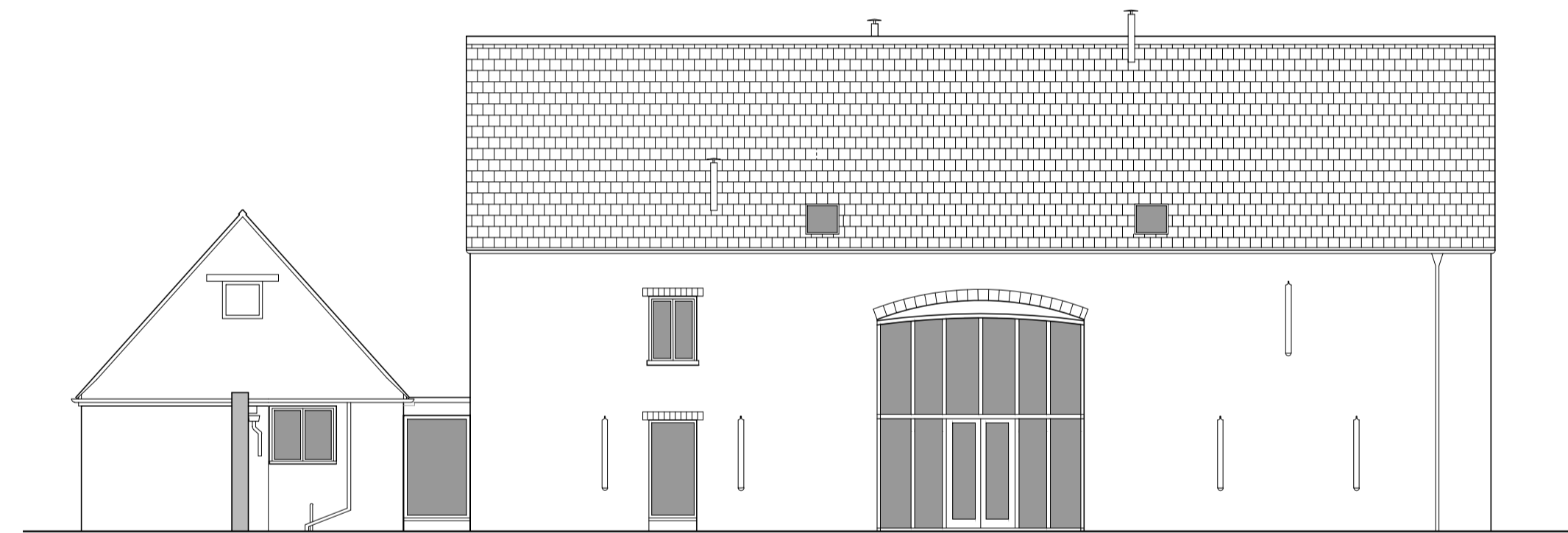

4 Existing Rear Elevation
1:100

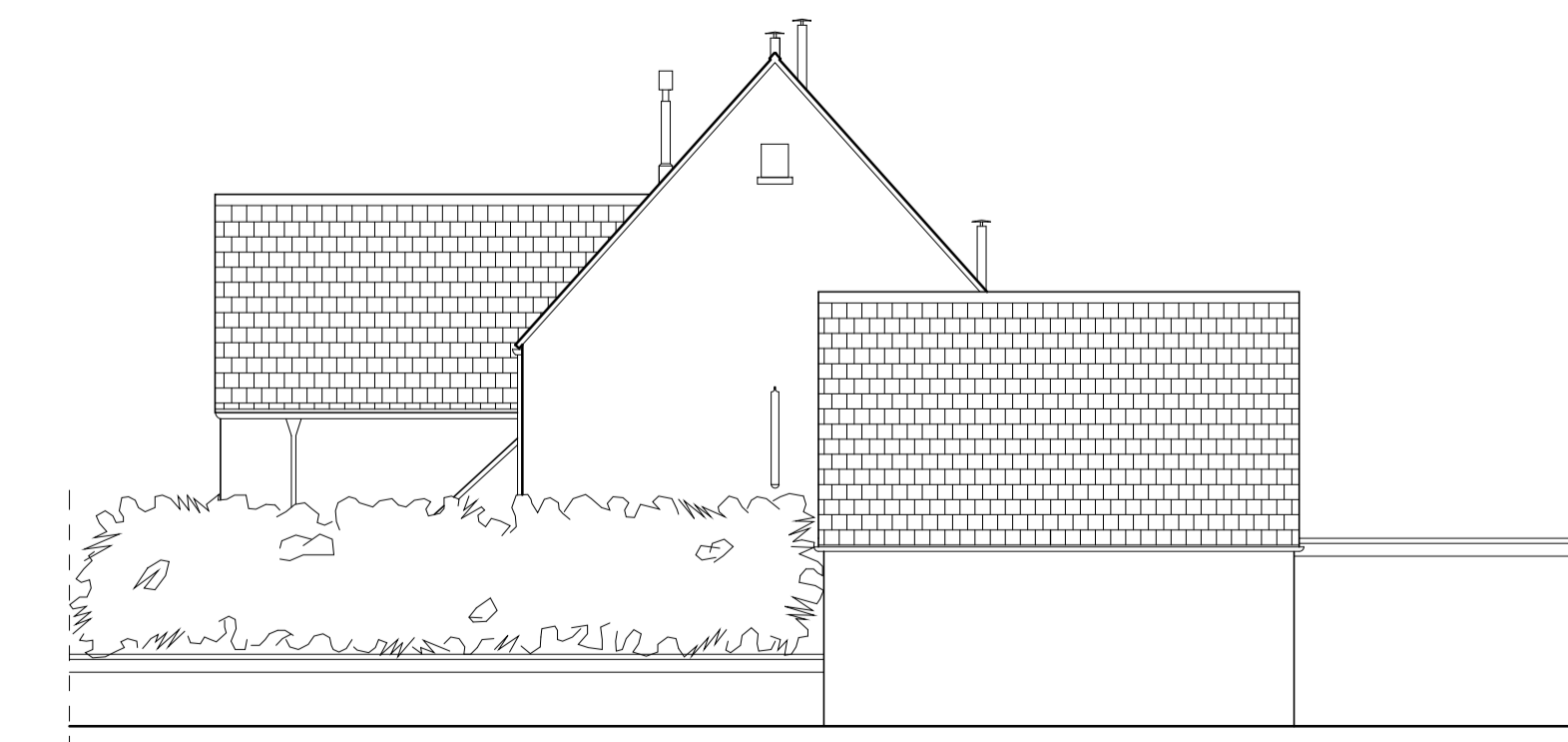
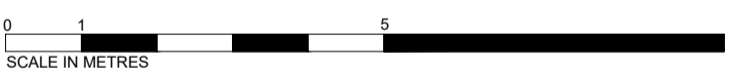
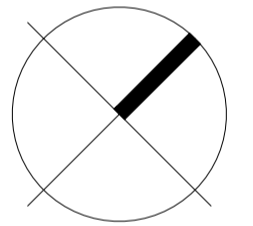

5 Existing Side Elevation
1:100

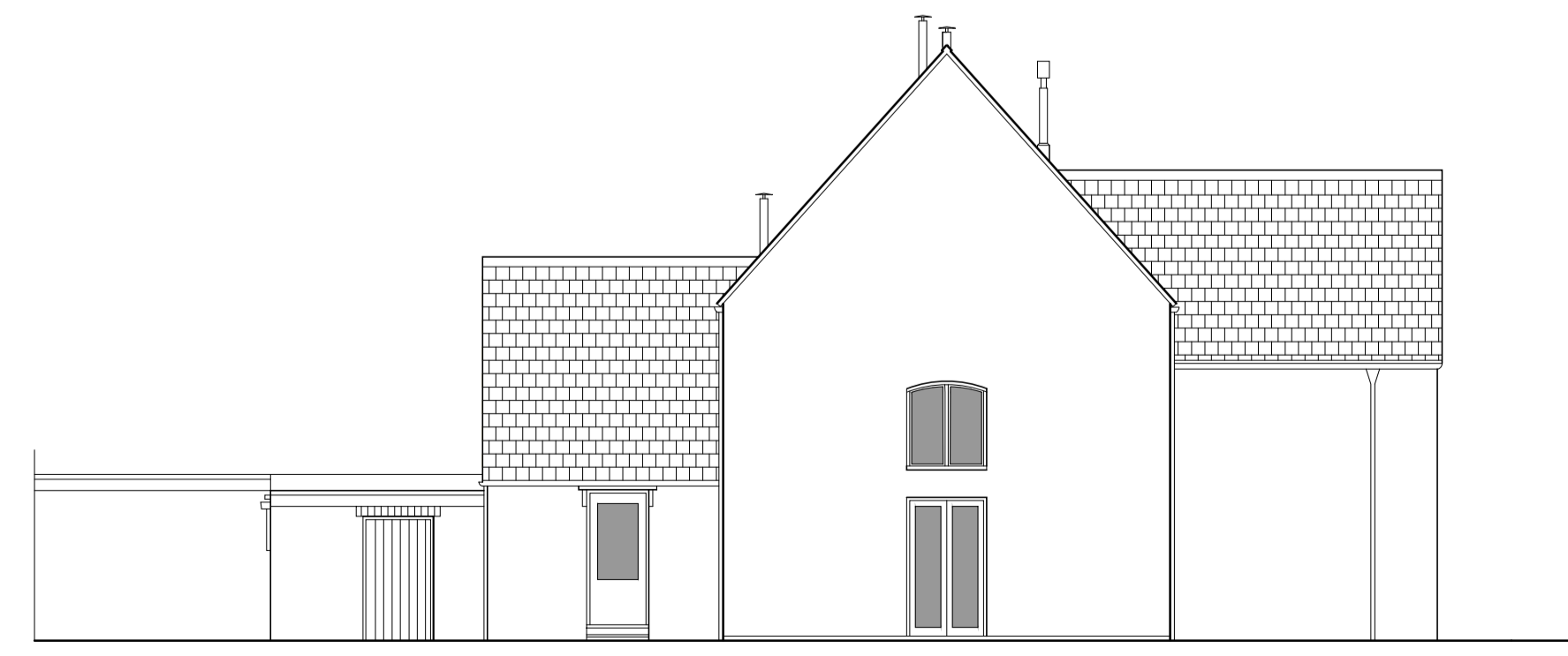

6 Existing Side Elevation
1:100

Rev	Dr	CHK	Date	Amendment
3		S4		For Stage Approval

View Architects
19A St Mary Street, Thornbury, Bristol, BS35 2AB
01454 418 966
admin@viewarchitects.com

Project Name
Endright Barn

Document Title
Plans and Elevations

Date	Scale	View Reference
17.09.2021	1:100 (A1)	2132

Document Reference	Revision
2132-VAL-XX-XX-DR-A-1402	.