

The copyright of the design remains with John Jenkins Architectural Designs limited and may not be reproduced without the company's prior written consent.  
 All dimensions are to be checked on site and any discrepancies notified immediately.  
 Do not scale from this drawing for Constructional purposes.

NOTES:

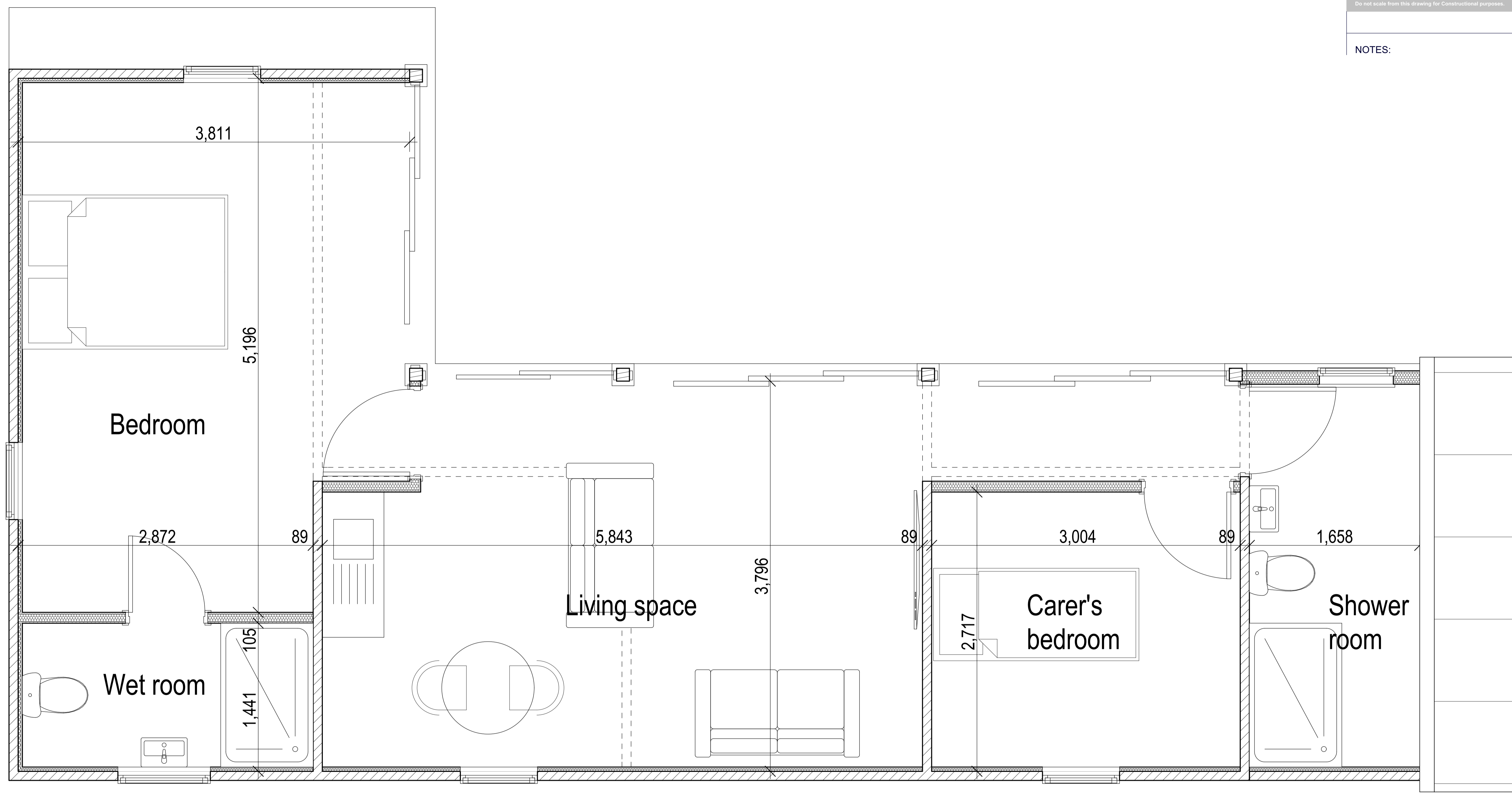

Ground floor plan proposed

A 20.9.21 Updated for planning application  
 NO. DATE REVISION

**John Jenkins**

architectural designs limited  
 Company no. 6003278

CLIENT Mr I. Mcpherson  
 JOB Prestons Barn, Morningthorpe  
 Conversion of redundant stable to annex  
 TITLE Proposed plan  
 DATE 16.9.21 REV A

DRAWING NO. **1500/03**

Scales: Plan 1:20 @ A1

Telephone 01508 558935  
 Mobile 07919 854438  
 Fax 01508 558935  
 email j.j.architecturaldesigns@btopenworld.com

The Thatch Seething Fen Seething  
 Norwich Norfolk NR15 1DG