

GENERAL NOTES.

THE DRAWING & DESIGN IS THE COPYRIGHT OF CHRIS SAUNDERS ASSOCIATES LTD. IT MUST NOT BE COPIED IN PART OR WHOLE WITHOUT CONSENT.

ALL WORKS TO COMPLY WITH THE RELEVANT BRITISH STANDARDS. DIMENSIONS TO BE SHOWN TO THE RELEVANT BUILDING REGULATIONS. WORK TO FIGURED DIMENSIONS ONLY. (mm).

DISCLAIMER

No responsibility or liability is accepted for C.O.M. unless otherwise agreed in writing.

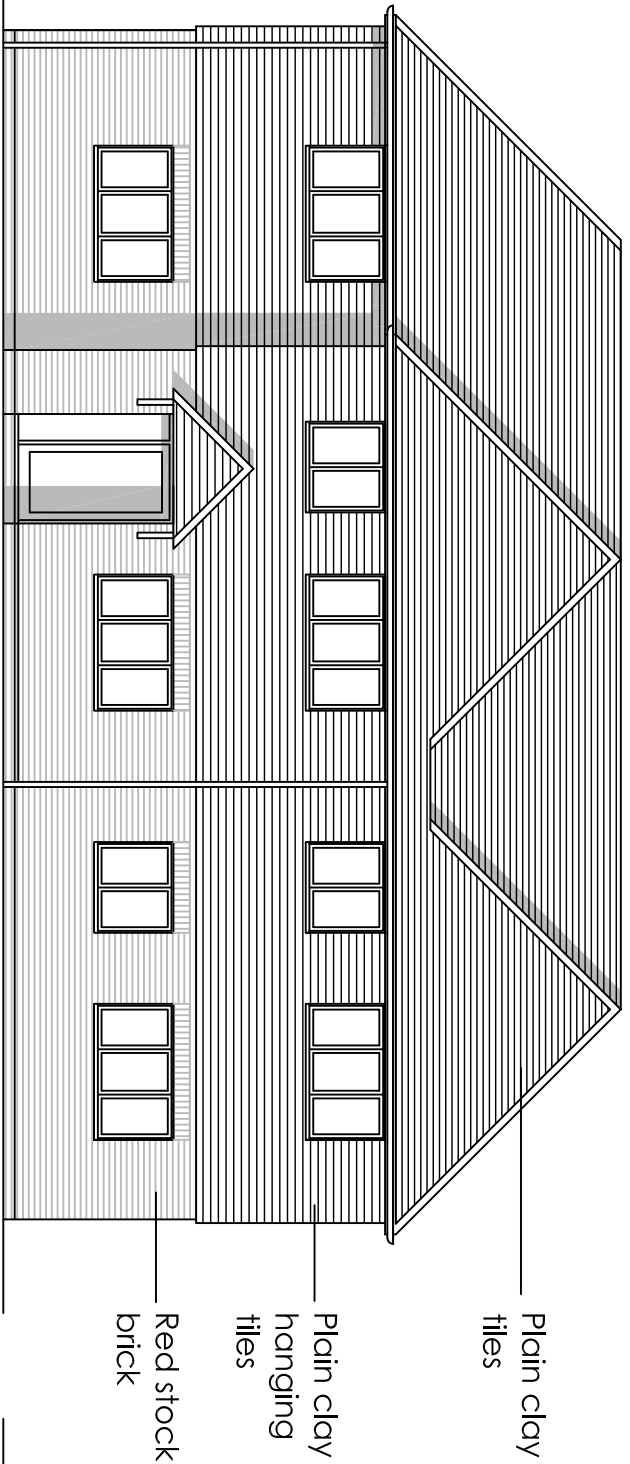

Proposed West Elevation

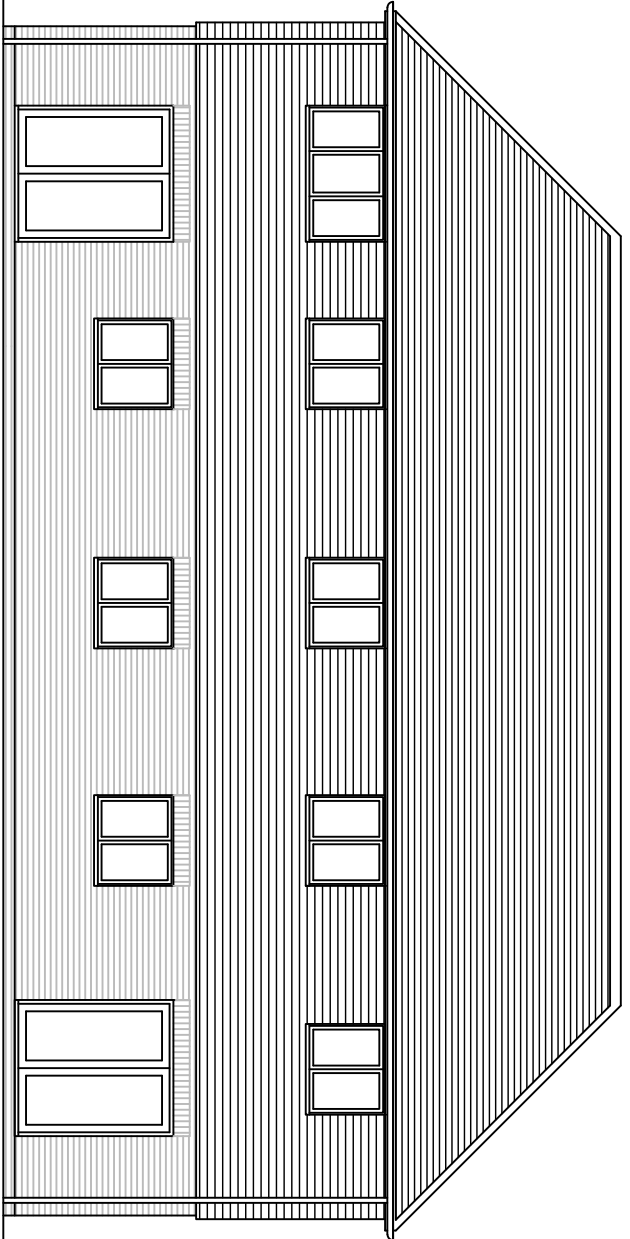

Proposed East Elevation

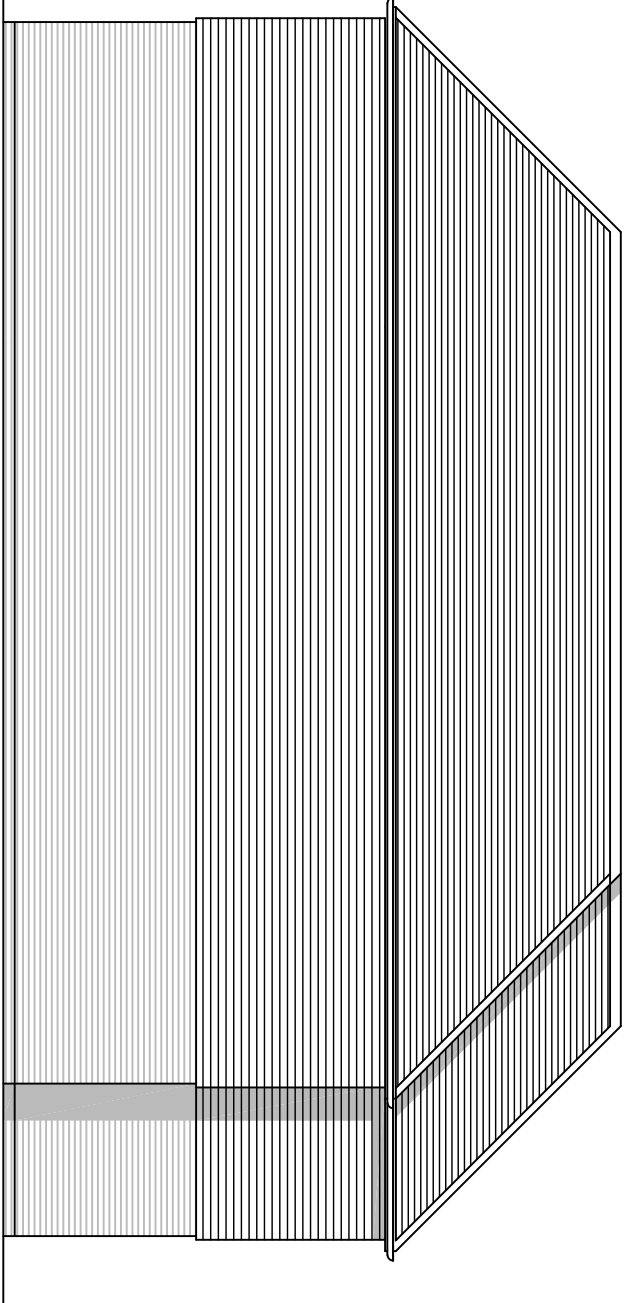

Proposed North Elevation

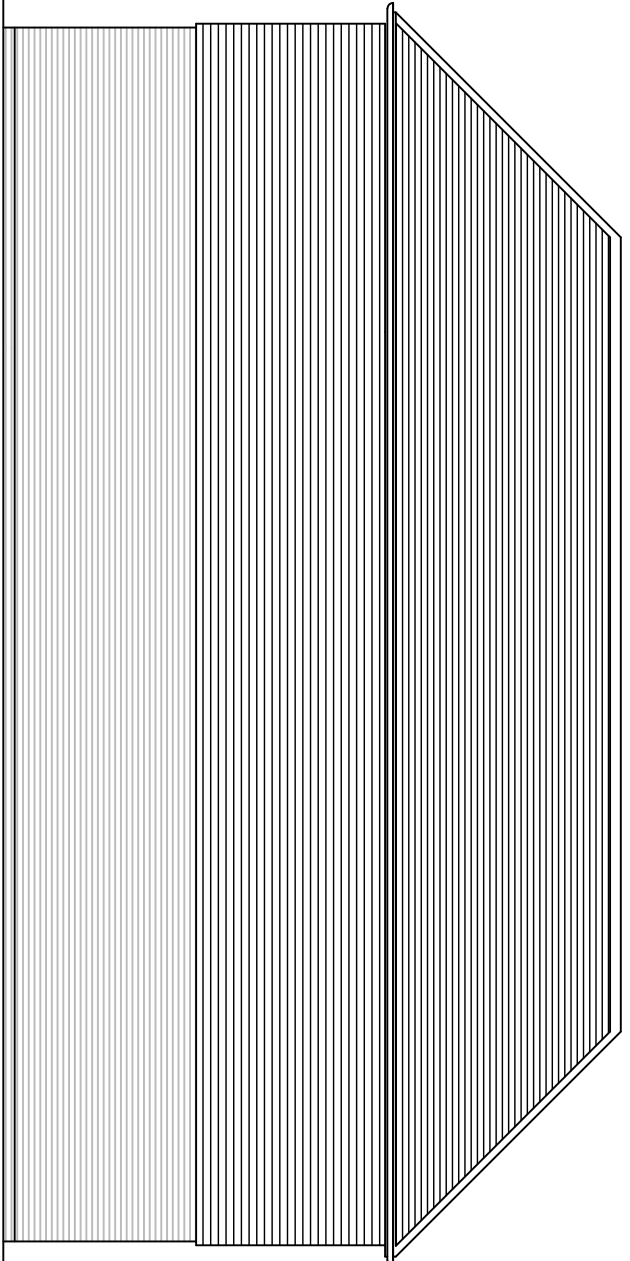

Proposed South Elevation

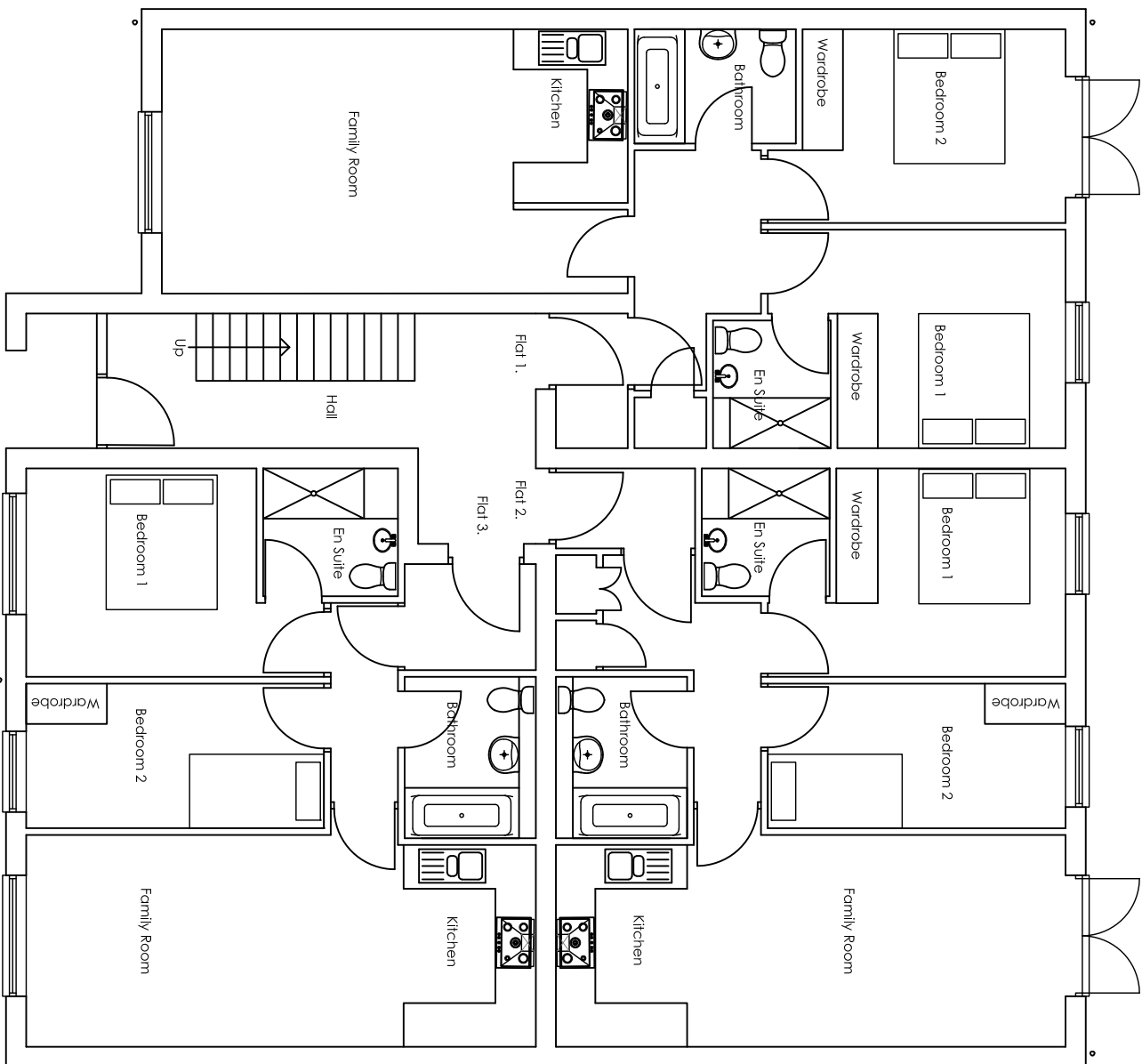
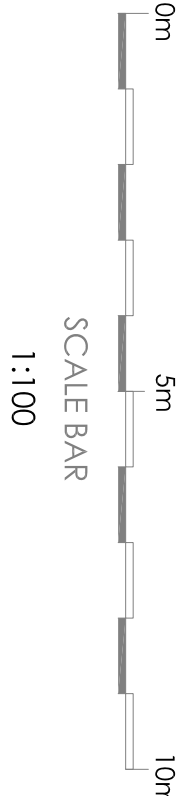

Proposed Ground Floor Plan.

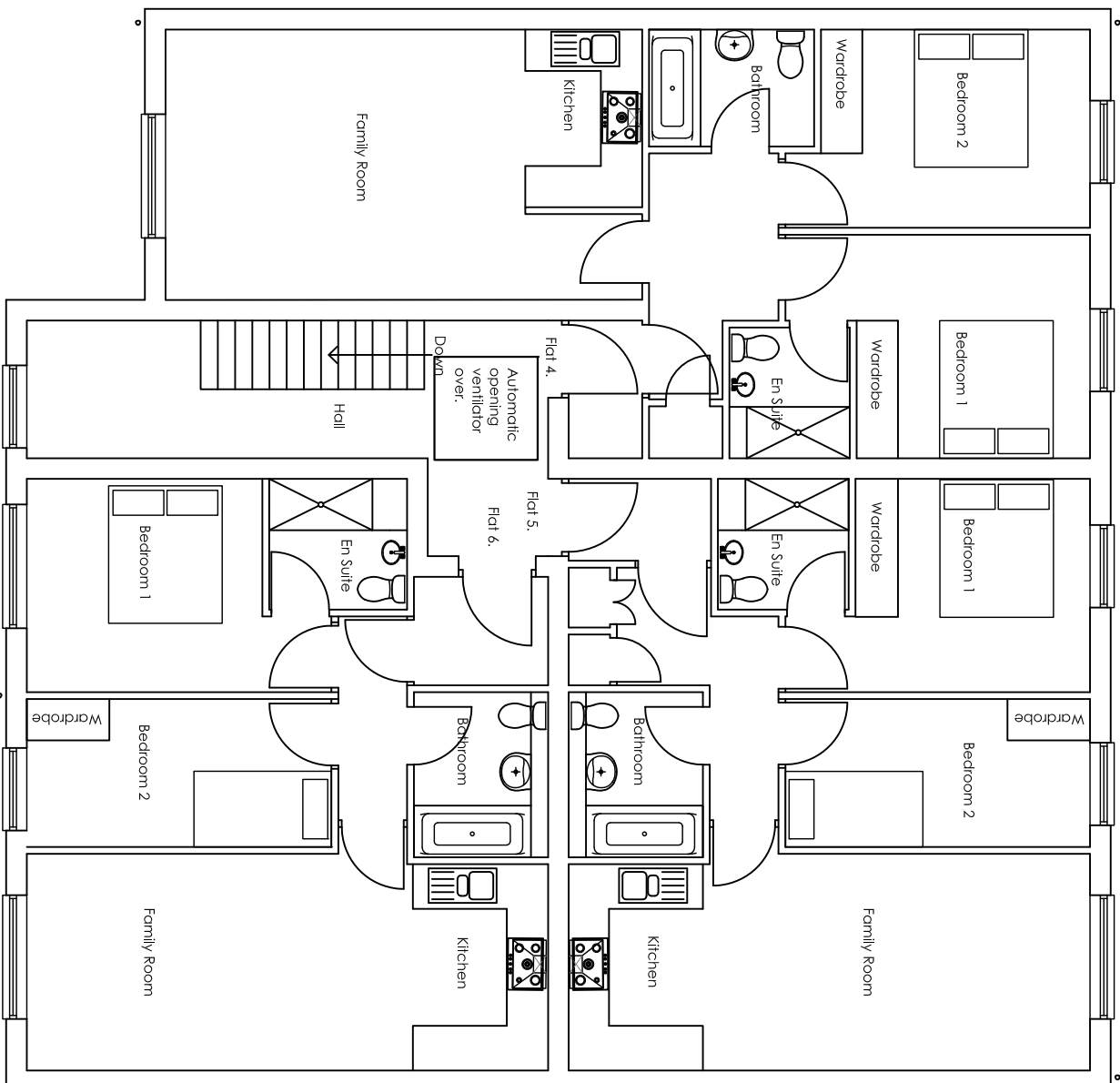

Proposed First Floor Plan.

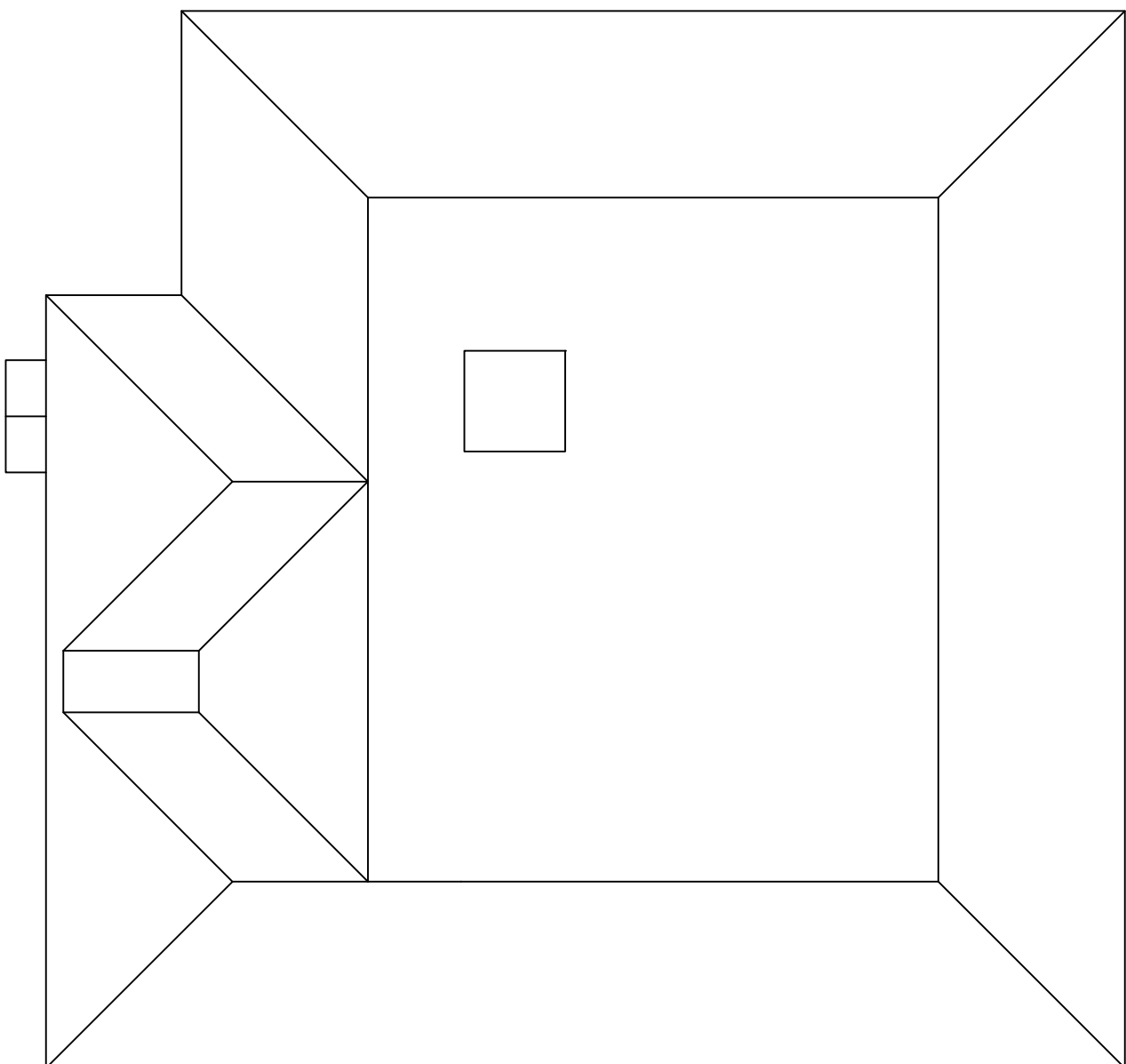

Proposed Roof Plan.

For Discussionary Purposes Only.

Rev	Date	Amendments	By
-	-	-	-
-	-	-	-
-	-	-	-
-	-	-	-
-	-	-	-
-	-	-	-
-	-	-	-
-	-	-	-
-	-	-	-

**CHRIS SAUNDERS**  
ASSOCIATES LTD  
OFFICE 16, APPLE PIE FARM, CRANBROOK ROAD  
BENEDDEN, KENT TN17 4EU  
t: 01580 241988 f: 01580 243060 m: 07721 784330  
e: chris@chris-saunders.co.uk www.chris-saunders.co.uk

CLIENT

Mr. L. O'Brien.

PROJECT ADDRESS

136 Heyer Avenue, West  
Kingsdown, Sevenocks, Kent.

PROJECT TITLE

Proposed Redevelopment to  
Provide 6No. 2 bedroom Flats.

DRAWING TITLE

Proposed Floor Plans & Elevations.

SCALE	DATE	DRAWN BY
1:100	July 2021	STC.
PROJECT NUMBER		DRAWING No.
1855		02D.