

GENERAL NOTES.

THIS DRAWING & DESIGN IS THE COPYRIGHT OF CHRIS SAUNDERS ASSOCIATES LTD. IT MUST NOT BE COPIED IN PART OR WHOLE WITHOUT CONSENT.

ALL WORKS TO COMPLY WITH THE RELEVANT BRITISH STANDARDS. CONSTRUCTION TO BE IN ACCORDANCE WITH BUILDING REGULATIONS. WORK TO BE COMPLETED WITHIN 12 MONTHS.

DISCLAIMER

No responsibility or liability is accepted for C.O.M. unless otherwise agreed in writing.



Existing Block Plan
Scale 1:200

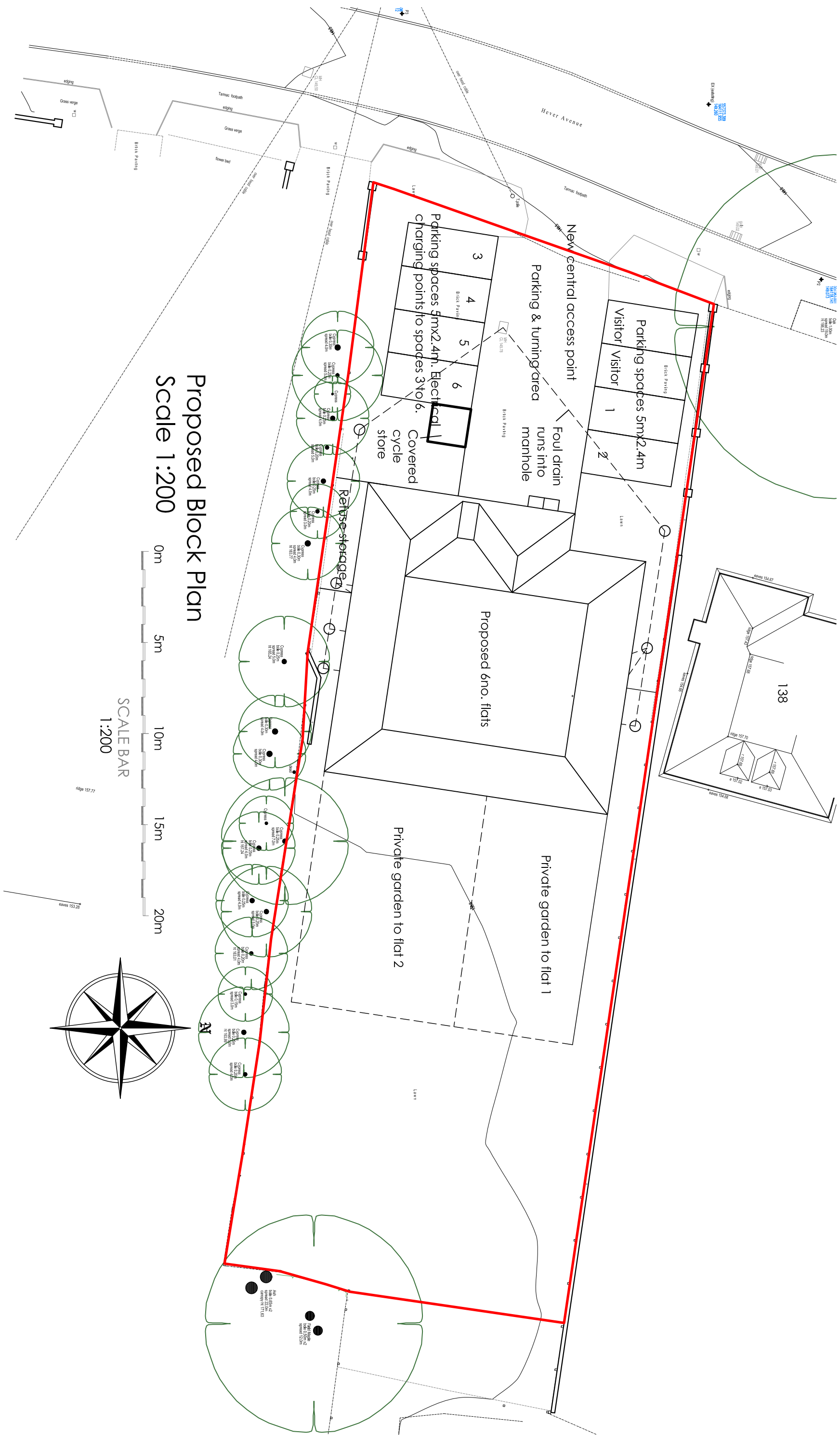

Proposed Block Plan
Scale 1:200

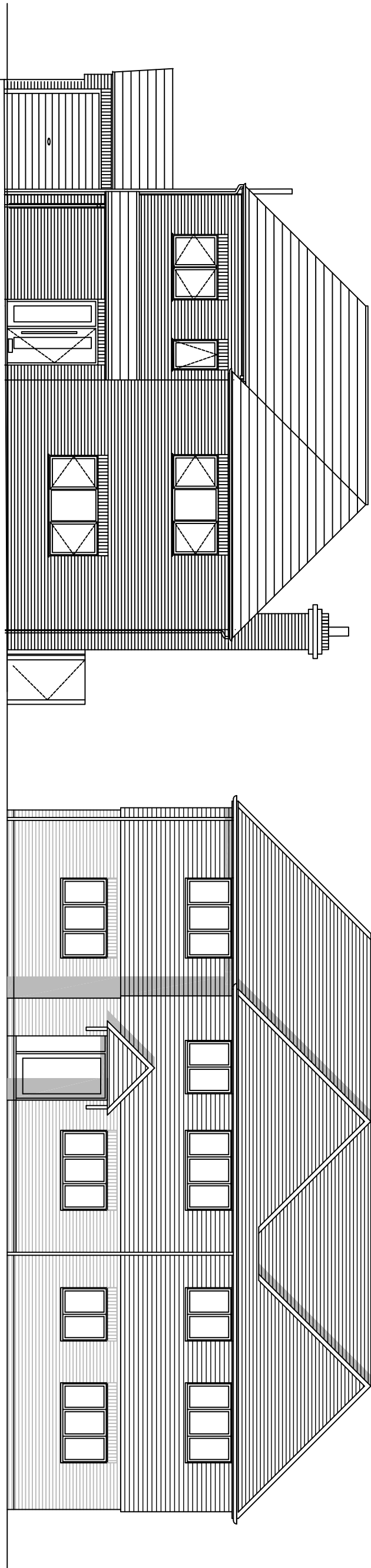

Adjacent Property No 138.

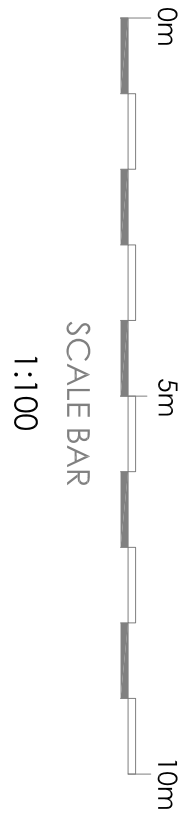

View Showing Front Elevation of Proposed Flats in
Context with Neighbouring Dwelling. Scale 1:100.

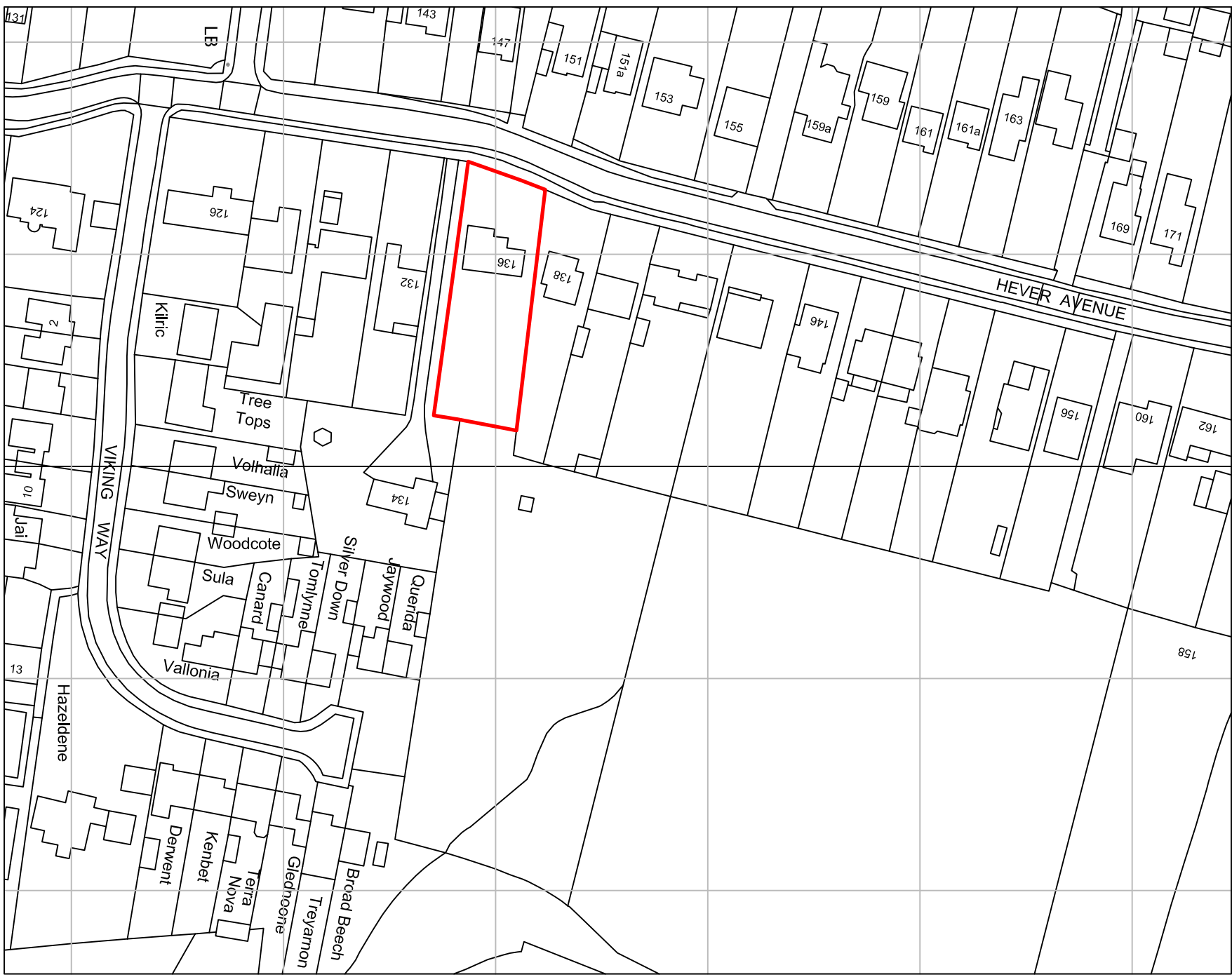

Location Plan Scale 1:1250

Rev	Date	Amendments	By
-	-	-	-
-	-	-	-
-	-	-	-
-	-	-	-
-	-	-	-

CHRIS SAUNDERS
ASSOCIATES LTD
OFFICE 16, APPLE PIE FARM, CRANBROOK ROAD
BENEDEN, KENT, TN17 4EU
t: 01580 241988 f: 01580 243060 m: 07721 784330
e: chris@chris-saunders.co.uk www.chris-saunders.co.uk

CLIENT
Mr L. O'Brien.

PROJECT ADDRESS
136 Hever Avenue, West
Kingsdown, Sevenods, Kent.

PROJECT TITLE
Proposed Redevelopment to
Provide 6no. 2 bedroom Flats.

DRAWING TITLE
Street View & Block Plans.

SCALE	DATE	DRAWN BY
1:100 1:200	June 2021	STC.
PROJECT NUMBER	DRAWING NO.	
1855	01A.	

© Chris Saunders Associates Ltd.