

LOCATION PLAN SCALE: 1:1250
 THE ALMS HOUSES
 ROGUES HILL
 PENSURST

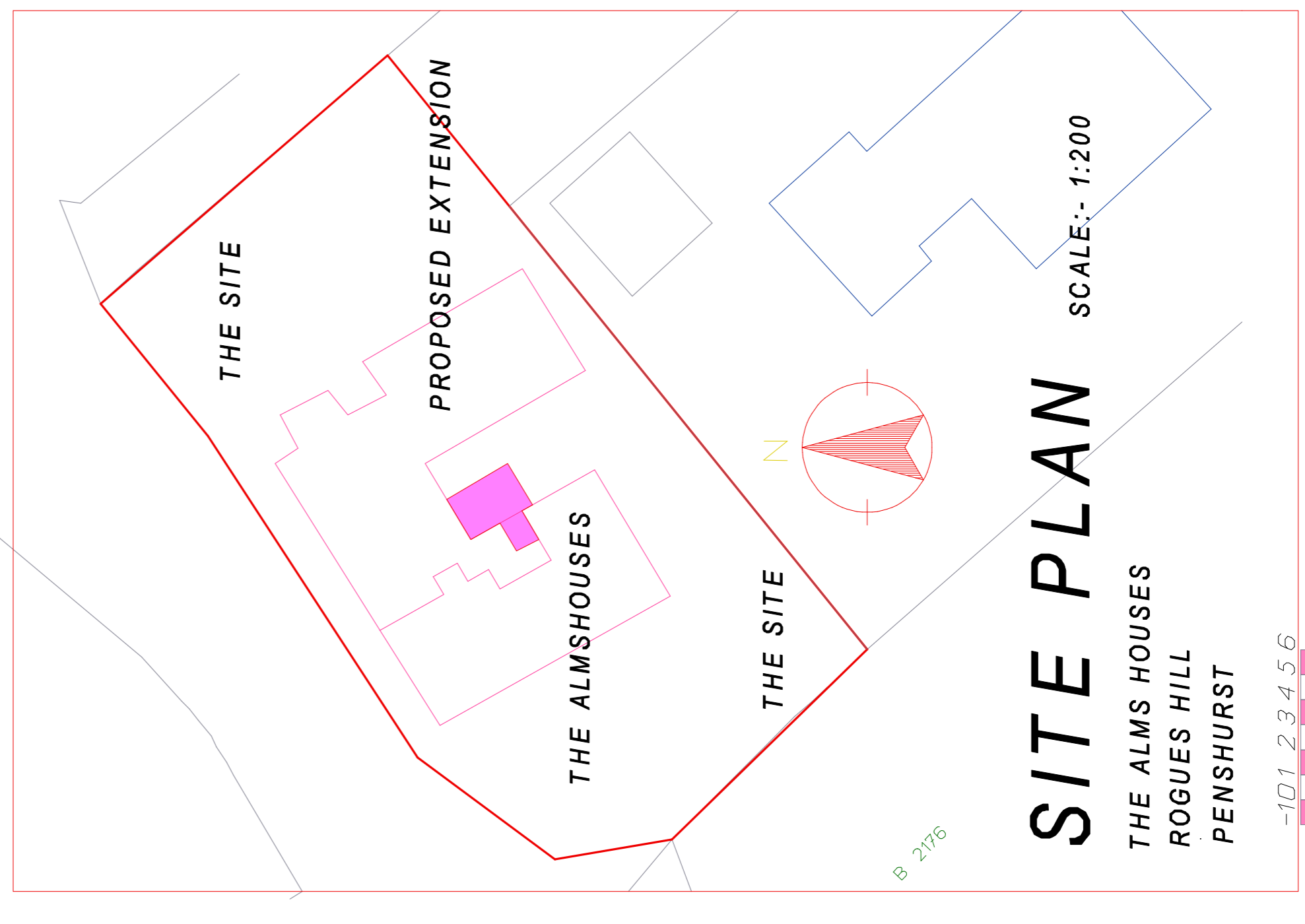

SITE PLAN SCALE: 1:200
 THE ALMS HOUSES
 ROGUES HILL
 PENSURST

SCALE BAR IN METRES
 -1 0 1 2 3 4 5 6

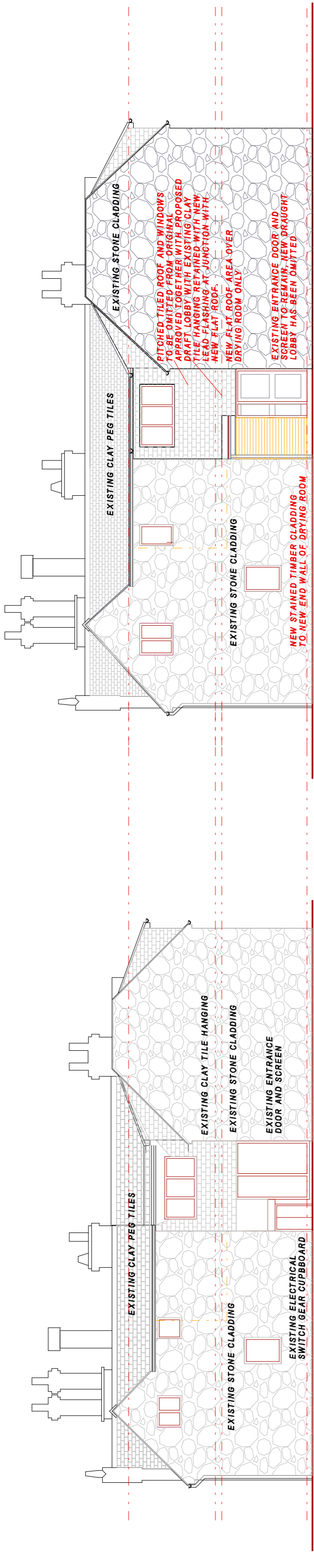

SOUTH EAST ELEVATION AS EXISTING

SOUTH EAST ELEVATION AS PROPOSED

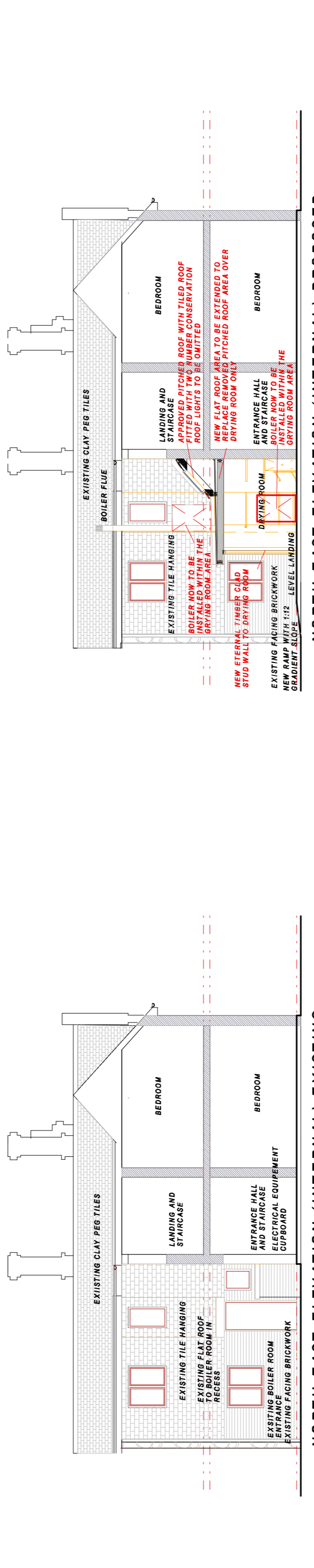

NORTH EAST ELEVATION (INTERNAL) EXISTING

NORTH EAST ELEVATION (INTERNAL) PROPOSED

SCALE BAR IN METRES
 -1 0 1 2 3 4 5 6

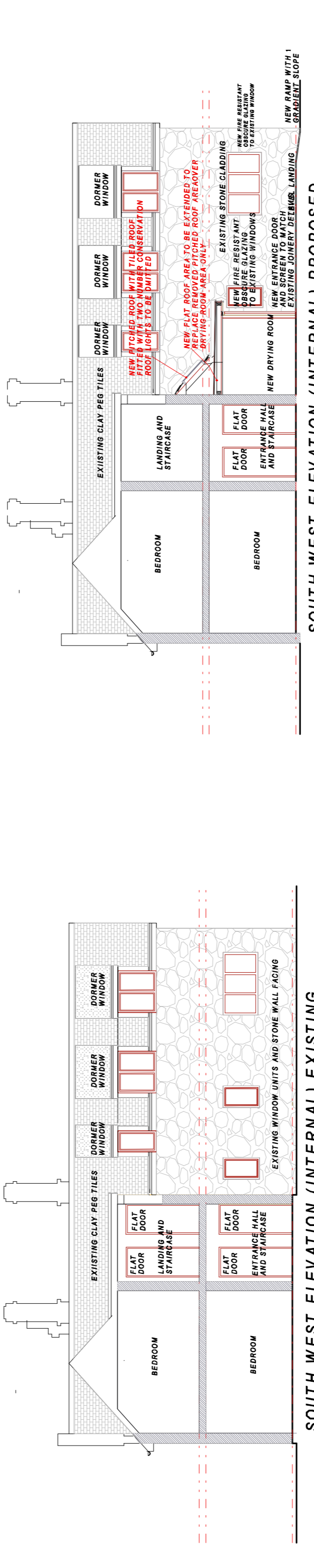

SOUTH WEST ELEVATION (INTERNAL) EXISTING

SOUTH WEST ELEVATION (INTERNAL) PROPOSED

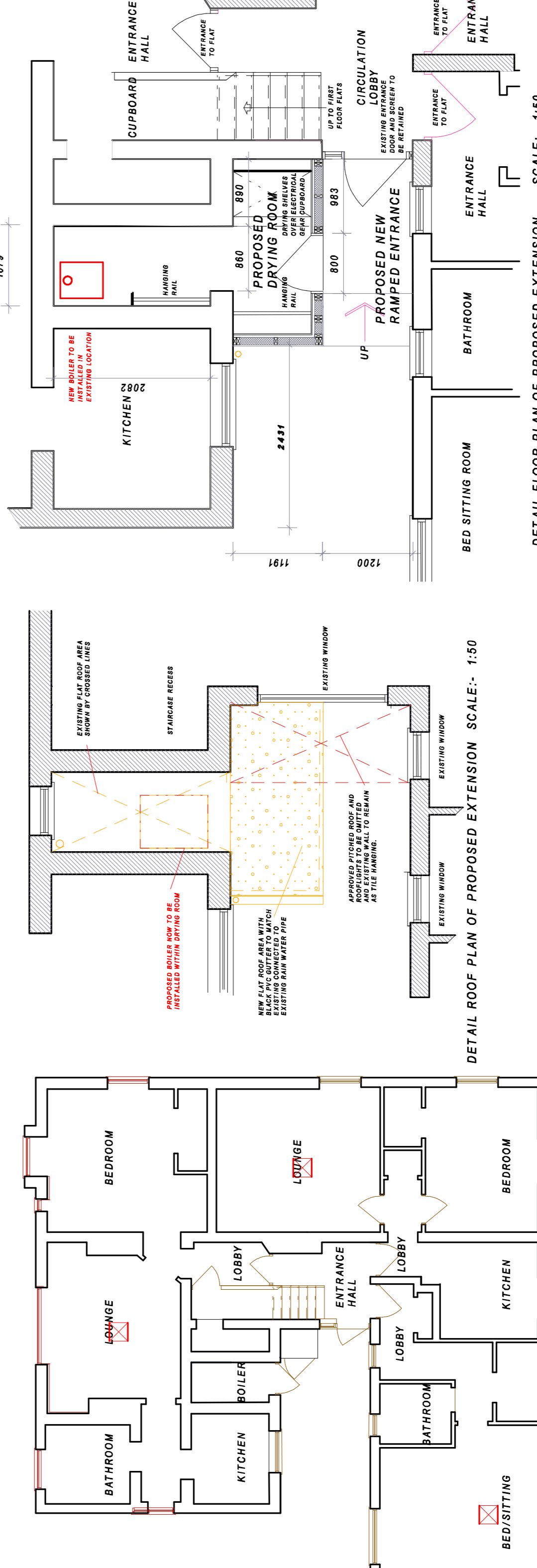

GROUND FLOOR PLAN OF EXISTING SCALE: 1:100

GROUND FLOOR PLAN OF PROPOSED EXTENSION SCALE: 1:100

SCALE BAR IN METRES
 -1 0 1 2 3 4 5 6

SCALE BAR IN METRES
 -1 0 1 2 3 4 5 6

| | |
|---|---|
| NOTES:- | |
| INDIVIDUAL DRAWINGS ARE DRAWN TO THE PLANS INDICATED, WHEN THE SHEET IS PRINTED TO A1 SHEET SIZE. | |
| MINOR AMENDMENTS MADE TO THE APPROVED SCOPE REF:- 20/0802/P/L ARE NOTED IN RED LETTERING, FOR CLARITY. | |
| CLIENT:- | THE ALMS HOUSE TRUSTEES |
| CONTRACT:- | PROPOSED NEW DRYING ROOM THE ALMS HOUSES ROGUES HILL PENSURST KENT TN11 8BD |
| | |
| 54 HENWOOD GREEN ROAD PENBURY, TUNBRIDGE WELLS KENT TN2 4JL TELEPHONE : 01892 823851 email: mgsassociates@btinternet.co | |
| TITLE:- | PLANS AND ELEVATIONS SECTION SITE AND LOCATION PLANS |
| SCALE TO: | DATE:- 13/00 / 1200 HWY 2020 |
| CONTRACT NO:- | 1491 |
| SHEET NO:- | 2 |
| REV:- | C |
| REVISION:- | |
| REV:- | DATE:- |
| A | 27/08/20 TEXT AMENDED, PHOTO VIEW POINTS AND IFF EXT PLAN ADDED |
| B | 06/09/20 REV BEING SHOWN MINOR AMENDMENTS TO APPROVED |
| C | 20/08/2021 ADDITIONAL NOTES ADDED |
| D | |
| E | |
| F | |
| G | |
| H | |
| J | |
| DISK:- | HARD. |
| PATH:- | CALMS HOUSES |
| INDEX:- | 1 |
| LABEL:- | PLANNING |
| THIS DRAWING IS DRAWN TO THE SCALE SHOWN FOR PLANNING PURPOSES IF IN DOUBT, CONTACT MARSHALL SUMMERY ASSOCIATES | |
| COPYRIGHT IN THIS DRAWING IS AND REMAINS THE PROPERTY OF MARSHALL SUMMERY ASSOCIATES. IN ACCORDANCE WITH THE PROVISIONS OF THE ARCHITECTS ACT 1997, NO PART OF THIS DRAWING OR ANY REPRODUCTION THEREOF IS TO BE REPRODUCED OR TRANSMITTED IN ANY FORM OR BY ANY MEANS, WITHOUT THE WRITTEN PERMISSION OF MARSHALL SUMMERY ASSOCIATES AND ANY SUCH REPRODUCTIONS MUST INCLUDE THIS AND THE FOREGOING STATEMENT. | |