

KEY TO MATERIALS

- 1 horizontal softwood tapered weatherboarding - stained black
- 2 horizontal softwood weatherboarding - stained black
- 3 re-built stone plinth
- 4 new stone plinth to match barn plinth
- 5 new plain peg tiles
- 6 colour coated metal double glazed window
- 7 colour coated metal double glazed sliding screen
- 8 frameless double glazed screen
- 9 pre-patinated standing zinc roof
- 10 oak framed double glazed door
- 11 colour coated metal gutter and downpipe
- 12 existing plain clay tiling
- 13 existing brickwork
- 14 New timber shutters doors stained black
- 15 Colour coated metal double glazed screen and door

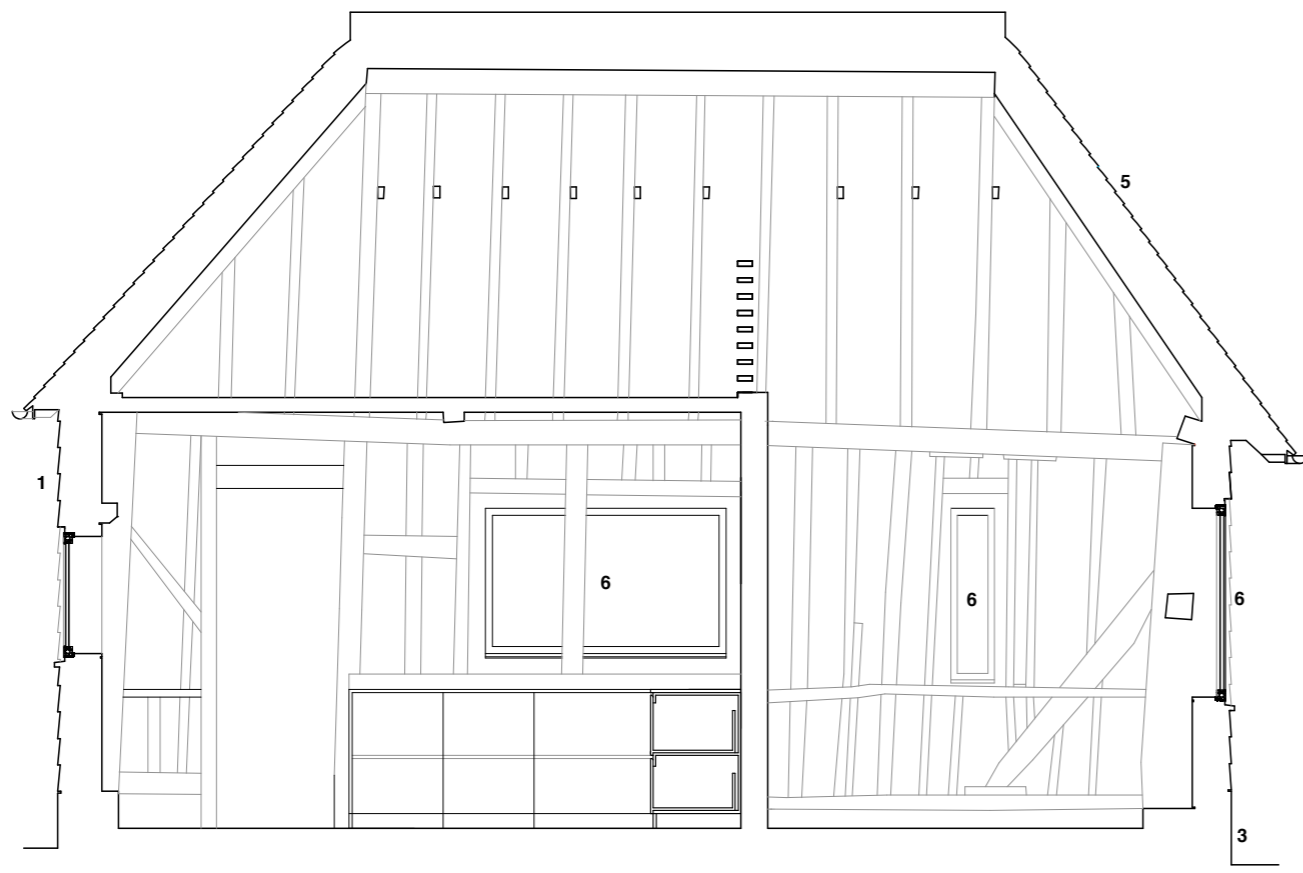

BARN
SECTION C-C
AS PROPOSED

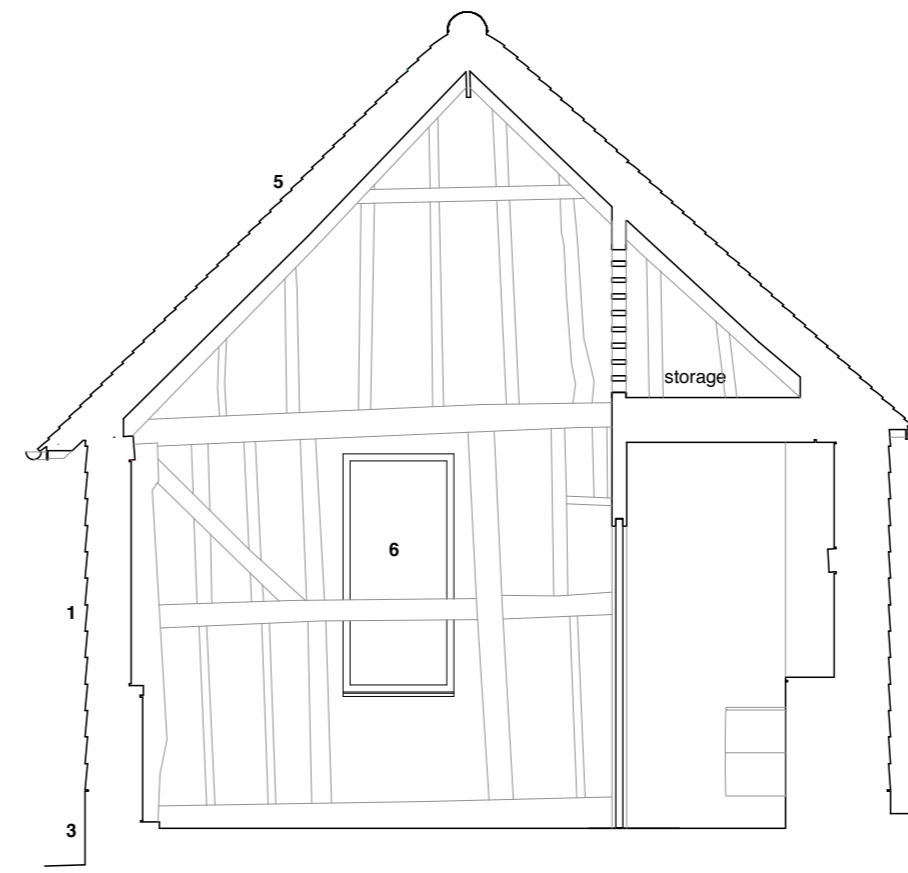

BARN
SECTION D-D
AS PROPOSED

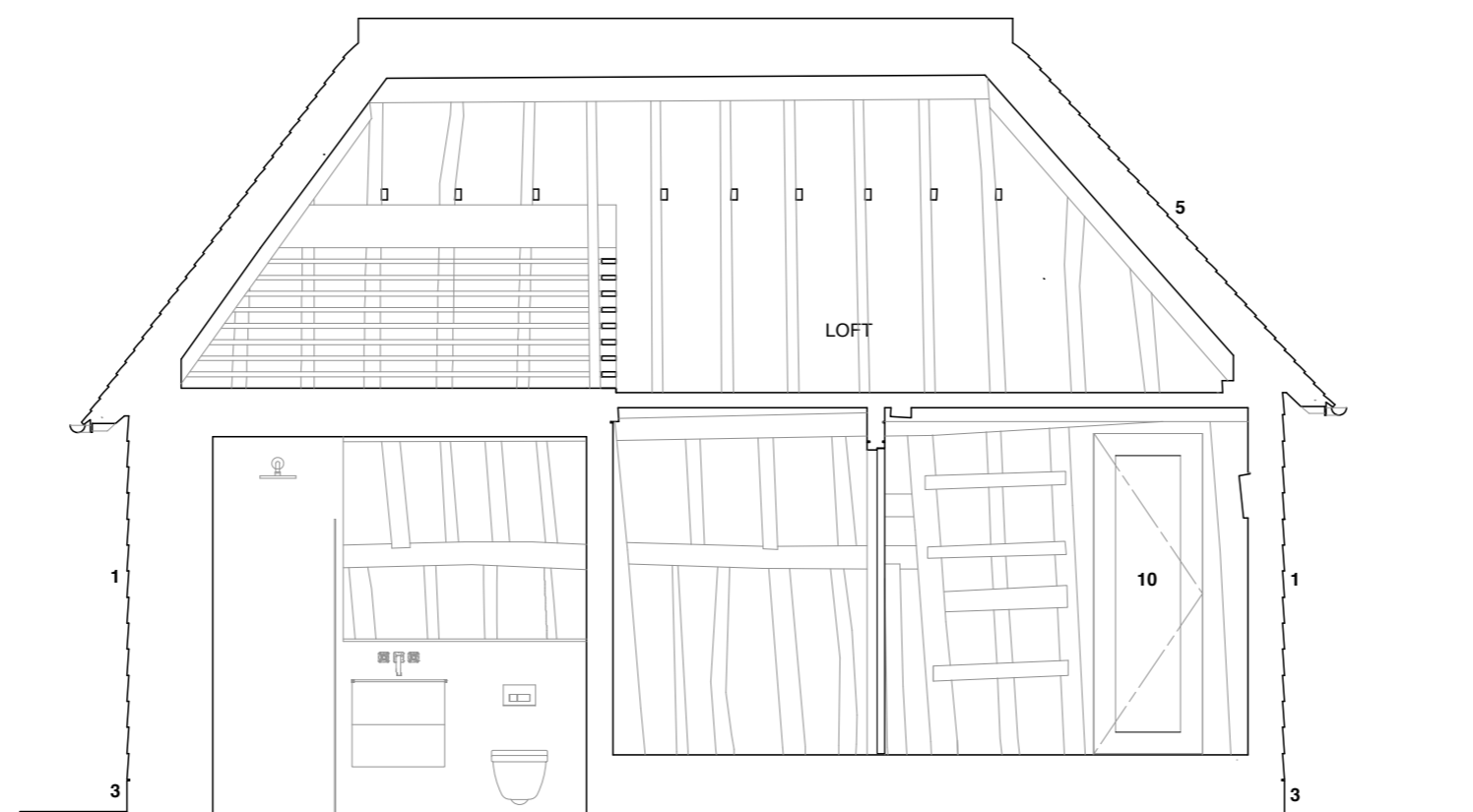

BARN
SECTION A-A
AS PROPOSED

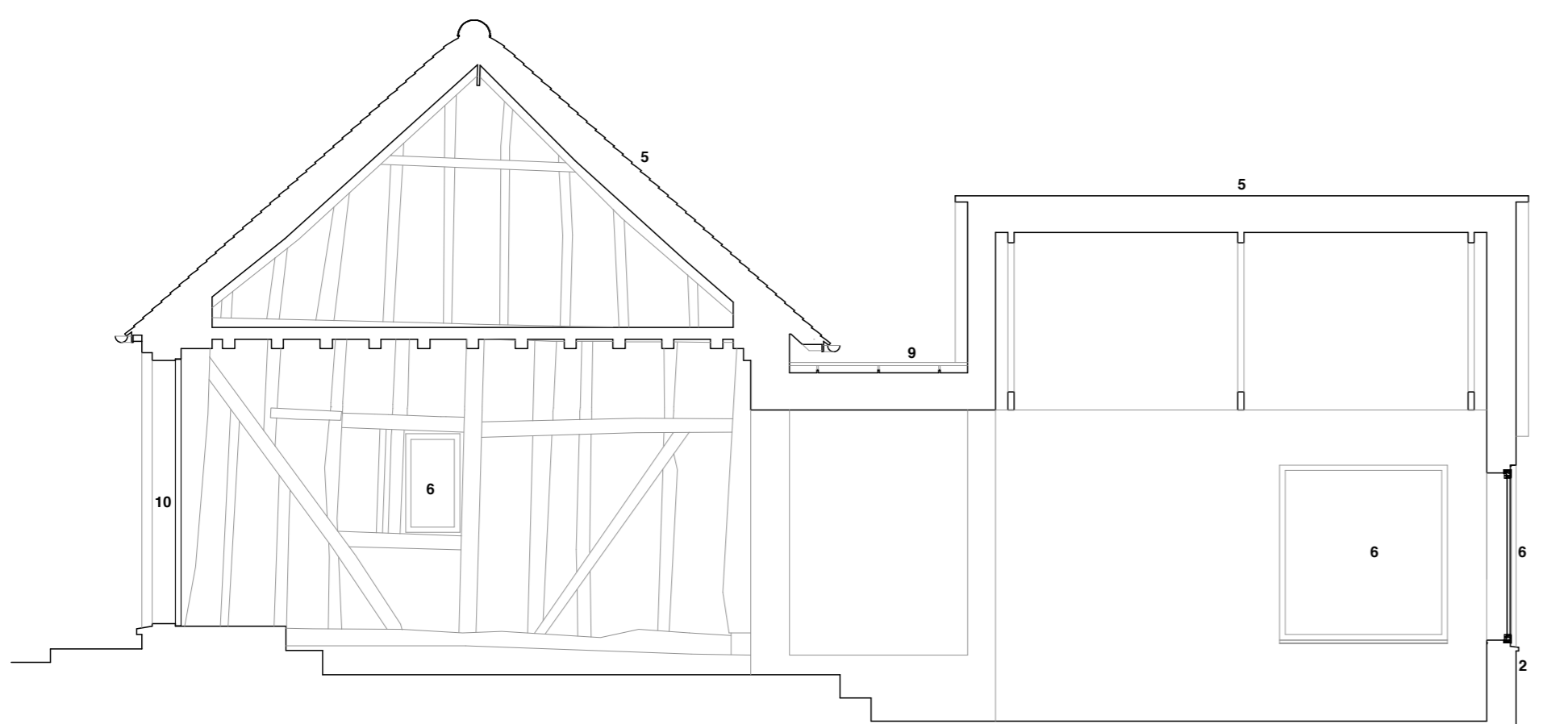

BARN and NEW EXTENSION
SECTION B-B
AS PROPOSED

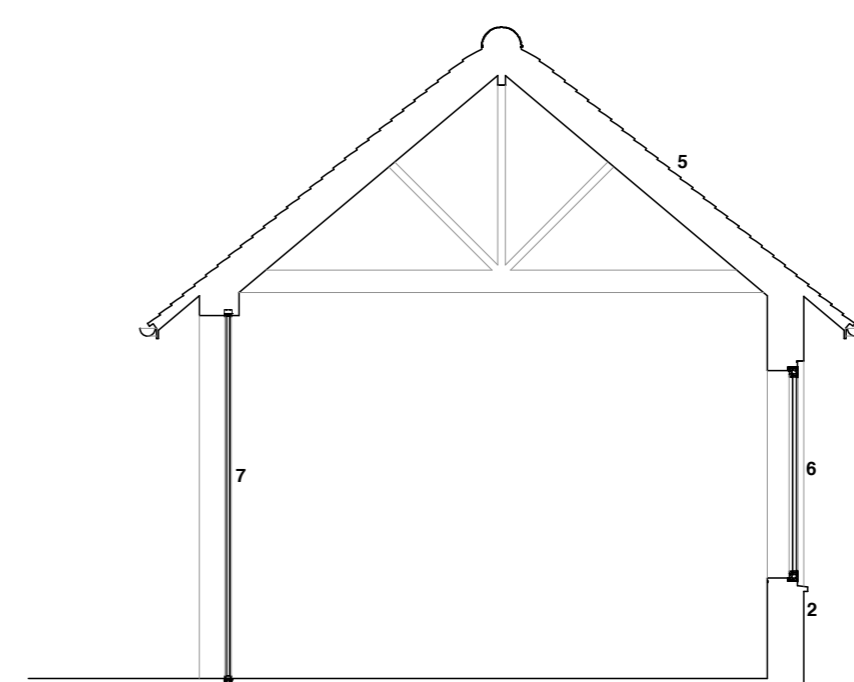

NEW EXTENSION
SECTION E-E
AS PROPOSED



JOB	HARBOROUGH FARM BOUGH BEECH KENT TN8 7FP		
DRG. TITLE	BARN and NEW EXTENSION SECTIONS AS PROPOSED		
DRG. NO.	95-000/28/P12		
SCALE	1:50 @ A1	DATE	Aug 2021
REVISION			
<p>READING + WEST ARCHITECTS LLP HARBOROUGH FARM CLINTON LANE BOUGH BEECH KENT TN8 7FP TEL: 020 8940 0700 gary@readingandwest.co.uk www.readingandwestarchitects.co.uk</p>			