

- KEY TO MATERIALS**
- 1 horizontal softwood tapered weatherboarding - stained black
 - 2 horizontal softwood weatherboarding - stained black
 - 3 re-built stone plinth
 - 4 new stone plinth to match barn plinth
 - 5 new plain clay peg tiles
 - 6 colour coated metal double glazed window
 - 7 colour coated metal double glazed sliding screen
 - 8 frameless double glazed screen
 - 9 pre-patinaled standing zinc roof
 - 10 oak framed double glazed door
 - 11 colour coated metal gutter and downpipe
 - 12 existing plain clay tiling
 - 13 existing brickwork
 - 14 New timber shutters doors stained black
 - 15 Colour coated metal double glazed screen and door

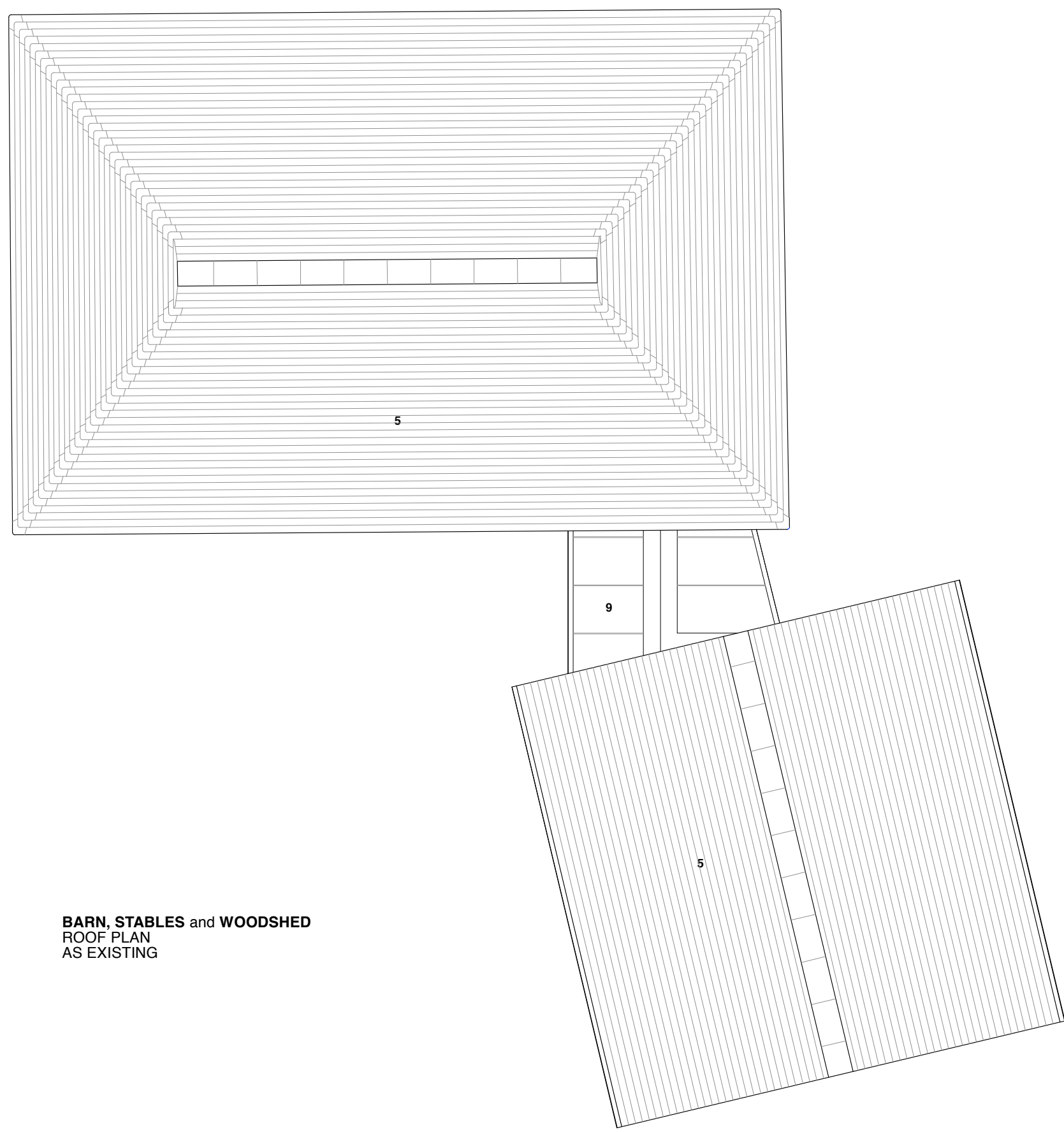

BARN, STABLES and WOODSHED
ROOF PLAN
AS EXISTING

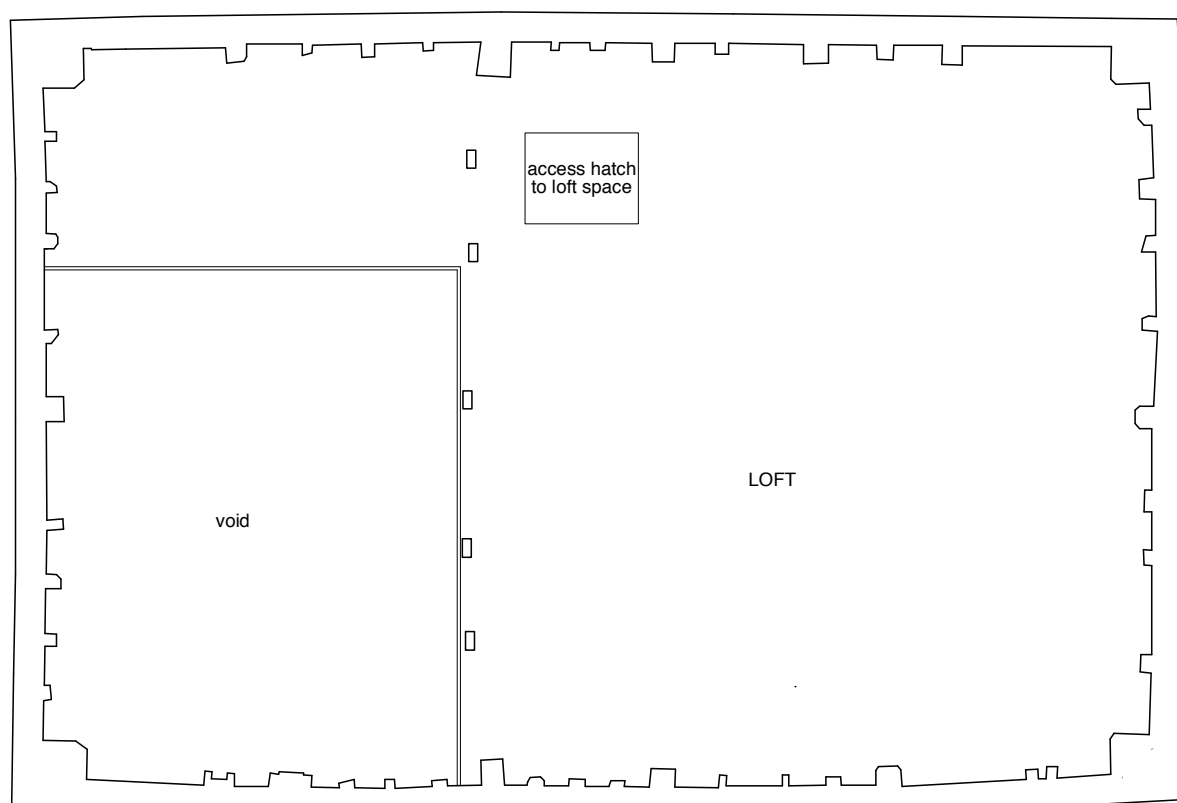

BARN
PLAN - HAY LOFT
AS PROPOSED

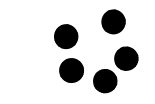

| | | | |
|---|--|------|----------|
| JOB | HARBOROUGH FARM BOUGH BEECH KENT TN8 7FP | | |
| DRG. TITLE | BARN and STABLES ROOF PLAN AS PROPOSED | | |
| DRG. NO. | 95-000/28/P10 | | |
| SCALE | 1:50 @ A1 | DATE | Aug 2021 |
| REVISION | | | |
| READING + WEST ARCHITECTS LLP HARBOROUGH FARM CLINTON LANE BOUGH BEECH KENT TN8 7FP TEL: 020 8940 0700 gary@readingandwest.co.uk www.readingandwestarchitects.co.uk | | | |