

KEY TO MATERIALS

- 1 horizontal softwood tapered weatherboarding - stained black
- 2 horizontal softwood weatherboarding - stained black
- 3 re-built stone plinth
- 4 new stone plinth to match barn plinth
- 5 new plain clay peg tiles
- 6 colour coated metal double glazed window
- 7 colour coated metal double glazed sliding screen
- 8 frameless double glazed screen
- 9 pre-painted standing zinc roof
- 10 oak framed double glazed door
- 11 colour coated metal gutter and downpipe
- 12 existing plain clay tiling
- 13 existing brickwork
- 14 New timber shutters doors stained black
- 15 Colour coated metal double glazed screen and door

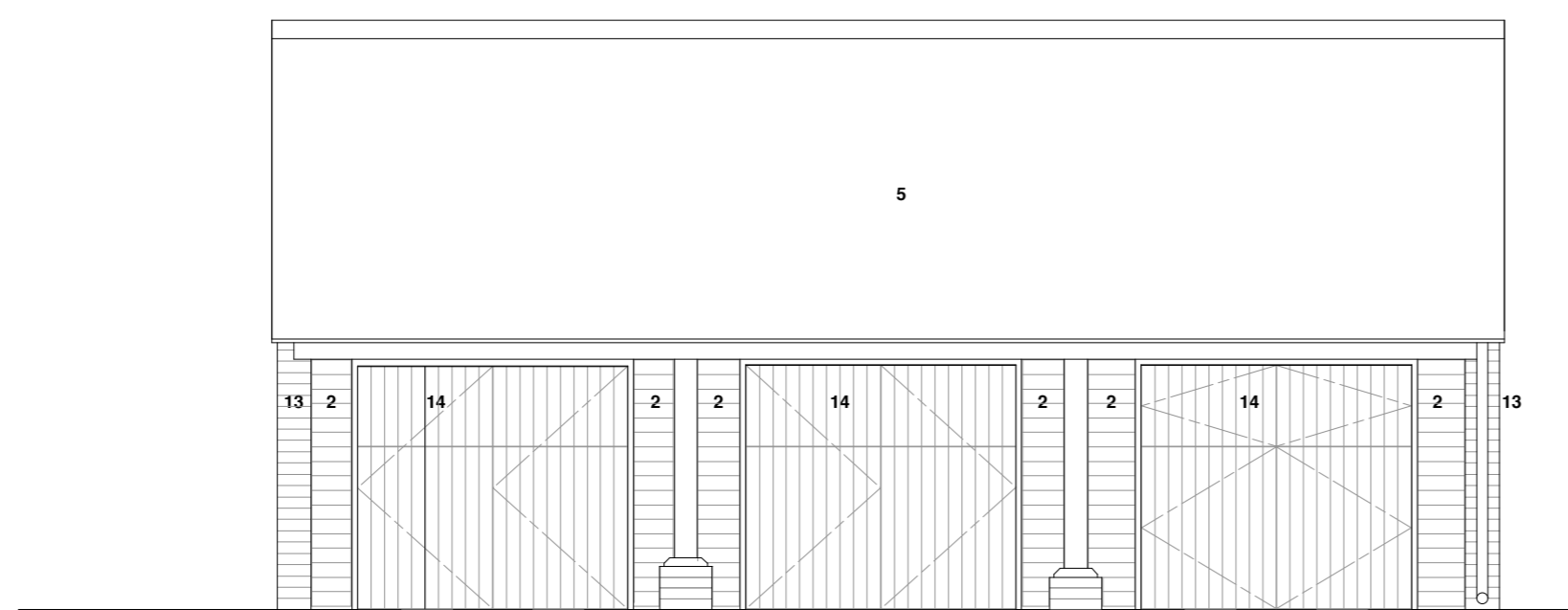

STABLES
ELEVATION 5
SOUTH ELEVATION - AS PROPOSED
Elevation shown with shutters / doors open

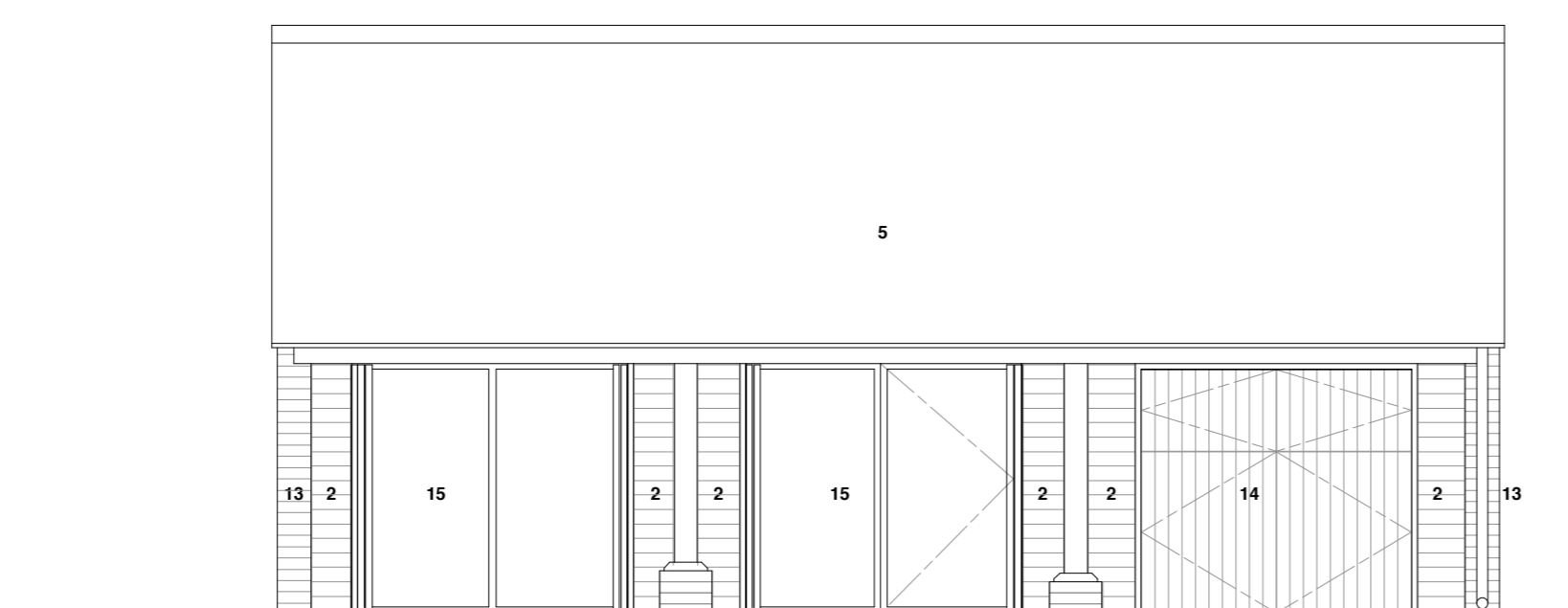

STABLES
ELEVATION 5
SOUTH ELEVATION - AS PROPOSED
Elevation shown with shutters / doors closed

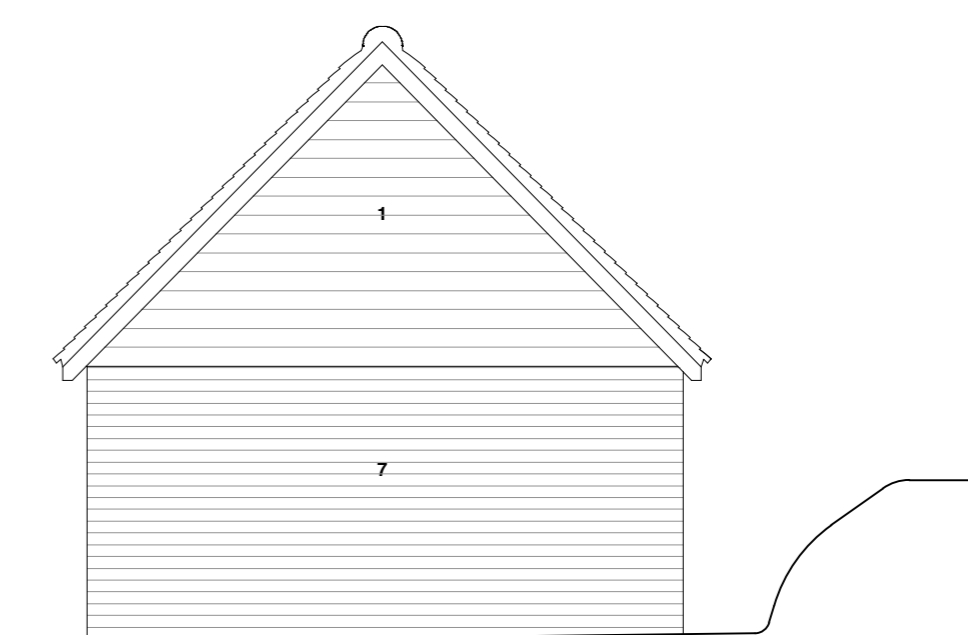

STABLES
ELEVATION 6
EAST ELEVATION - AS EXISTING
No alterations are proposed

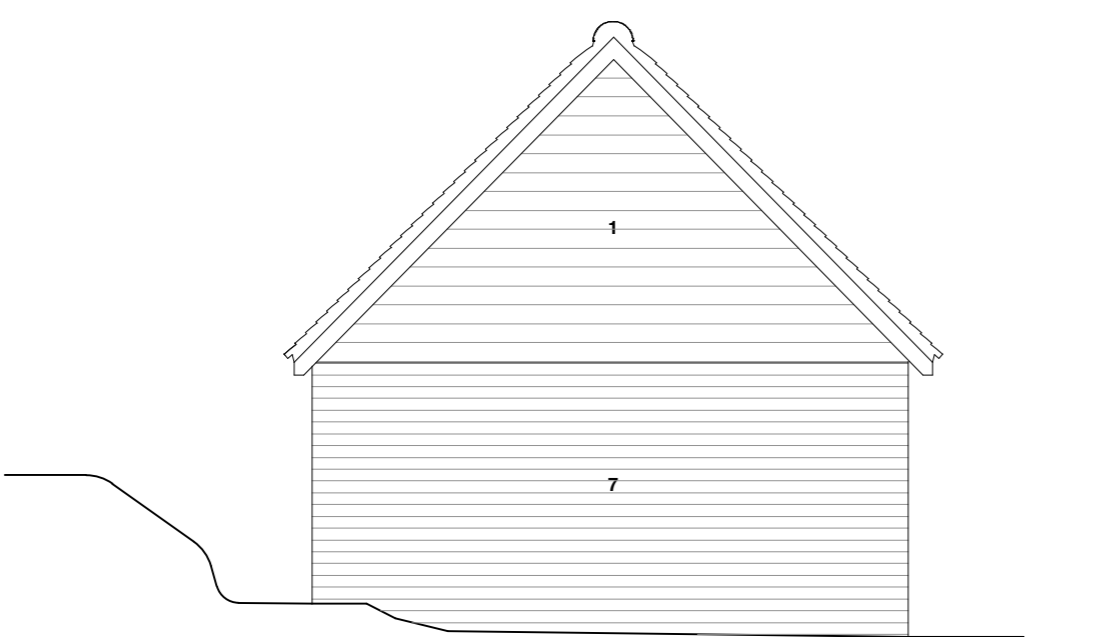

STABLES
ELEVATION 7
WEST ELEVATION - AS EXISTING
No alterations are proposed

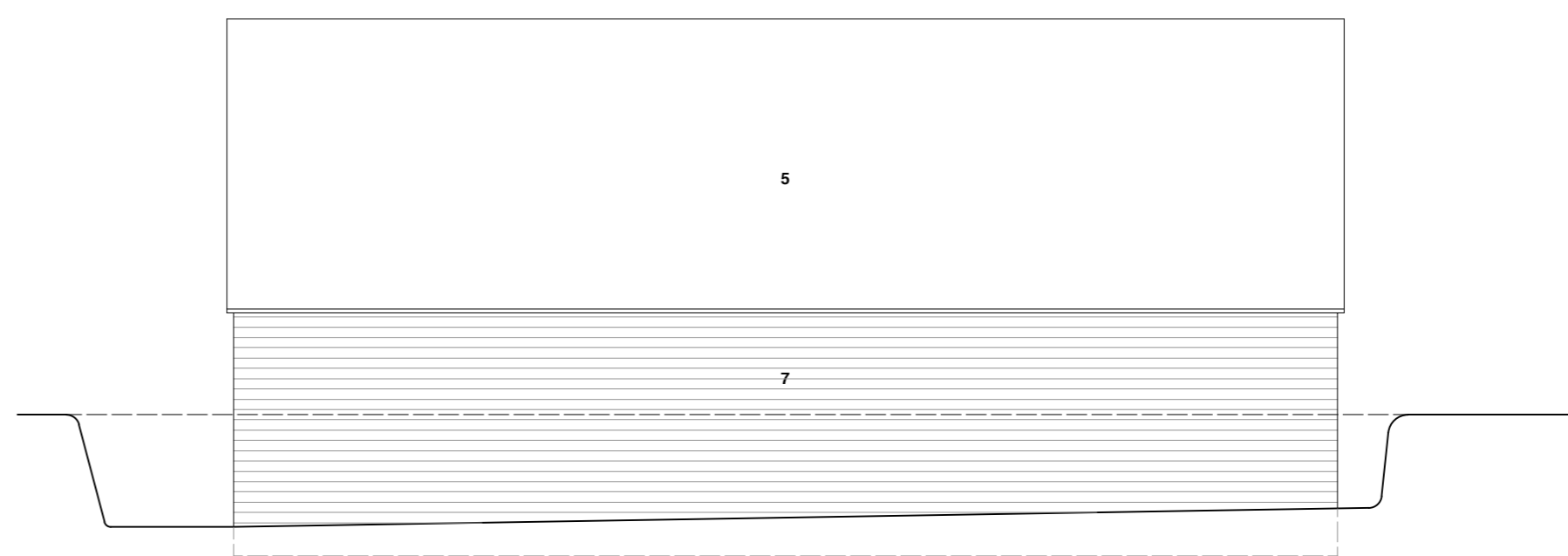

STABLES
ELEVATION 8
NORTH ELEVATION - AS EXISTING
No alterations are proposed

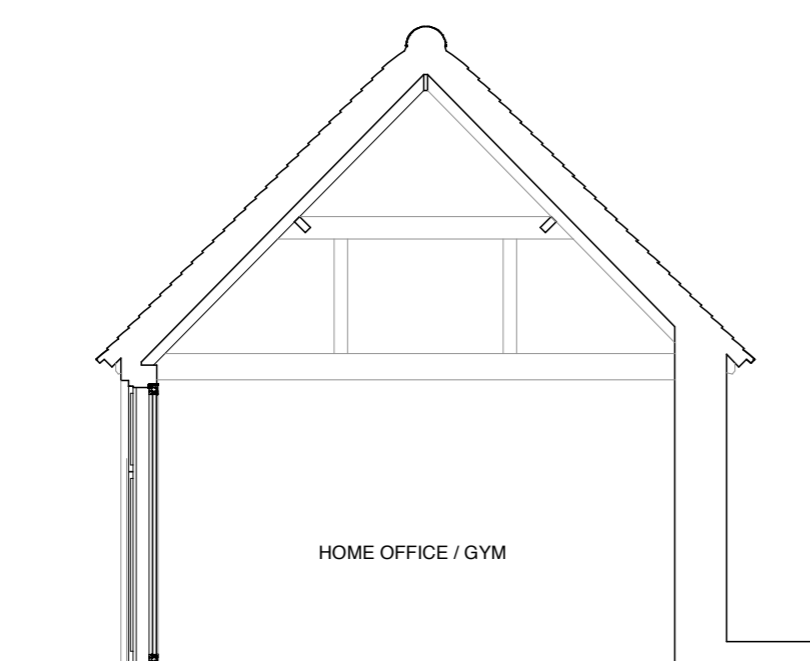

STABLES
SECTION G-G AS PROPOSED

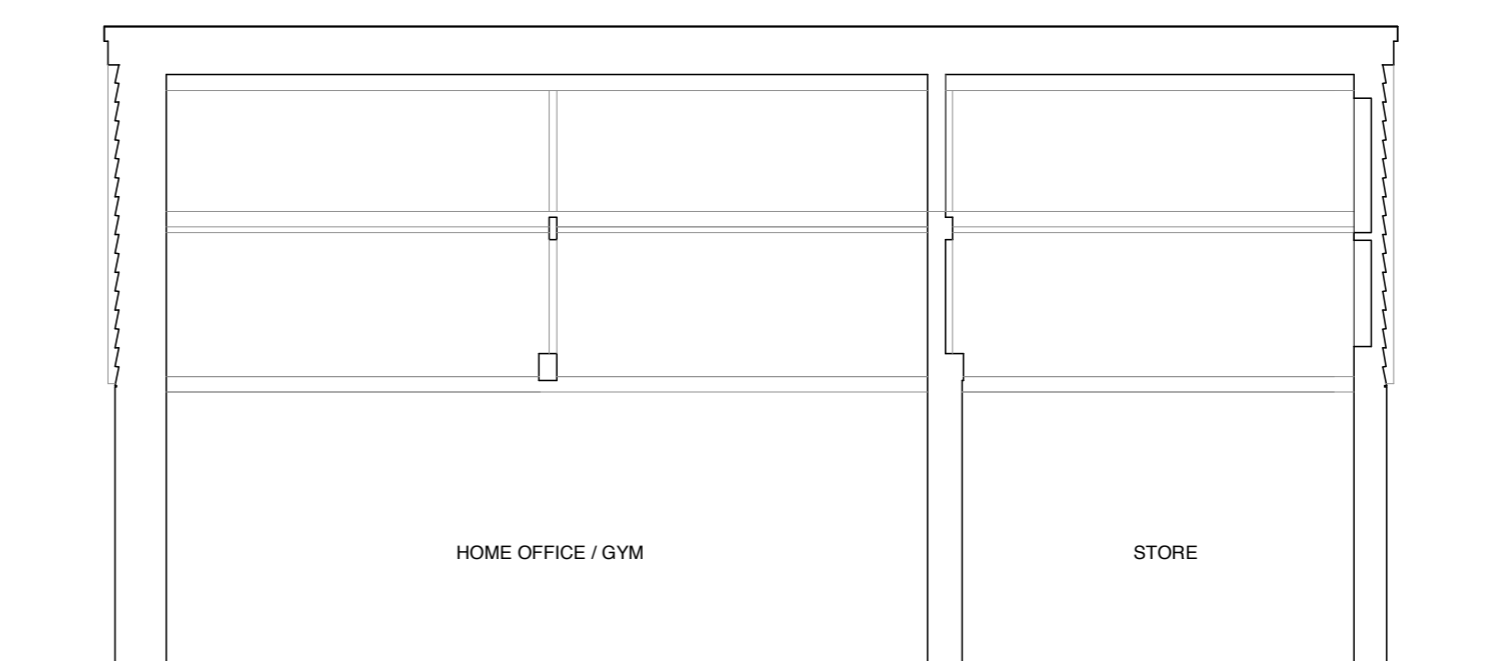

STABLES
EXISTING SECTION H-H AS PROPOSED



JOB	HARBOROUGH FARM BOUGH BEECH KENT TN8 7PP						
DRG. TITLE	STABLES ELEVATIONS and SECTIONS AS PROPOSED						
DRG. NO.	95-000/28/P13						
SCALE	1:50 @ A1	DATE	Aug 2021				
REVISION	<table border="1"> <tr> <td> </td> <td> </td> <td> </td> <td> </td> </tr> </table>						
READING + WEST ARCHITECTS LLP HARBOROUGH FARM CLINTON LANE BOUGH BEECH KENT TN8 7PP TEL: 020 8940 0700 gary@readingandwest.co.uk www.readingandwestarchitects.co.uk							