

- KEY TO MATERIALS**
- 1 horizontal softwood weatherboarding
 - 2 galvanised steel corrugated roof
 - 3 galvanised steel field gate
 - 4 close boarded softwood fence
 - 5 plain clay tiling
 - 6 part brick part stone plinth
 - 7 existing brickwork
 - 8 existing painted concrete blockwork
 - 9 existing timber stable doors

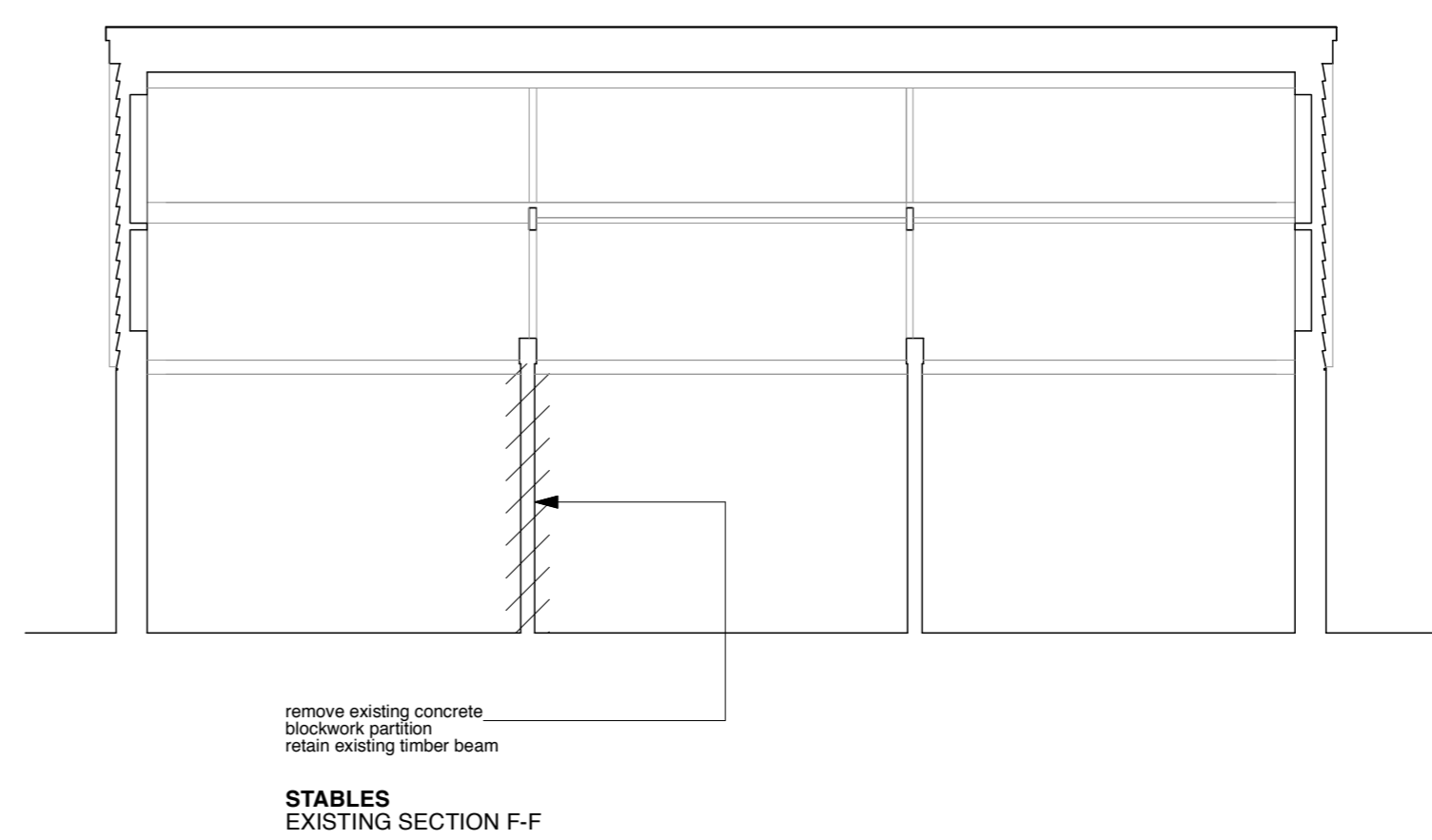
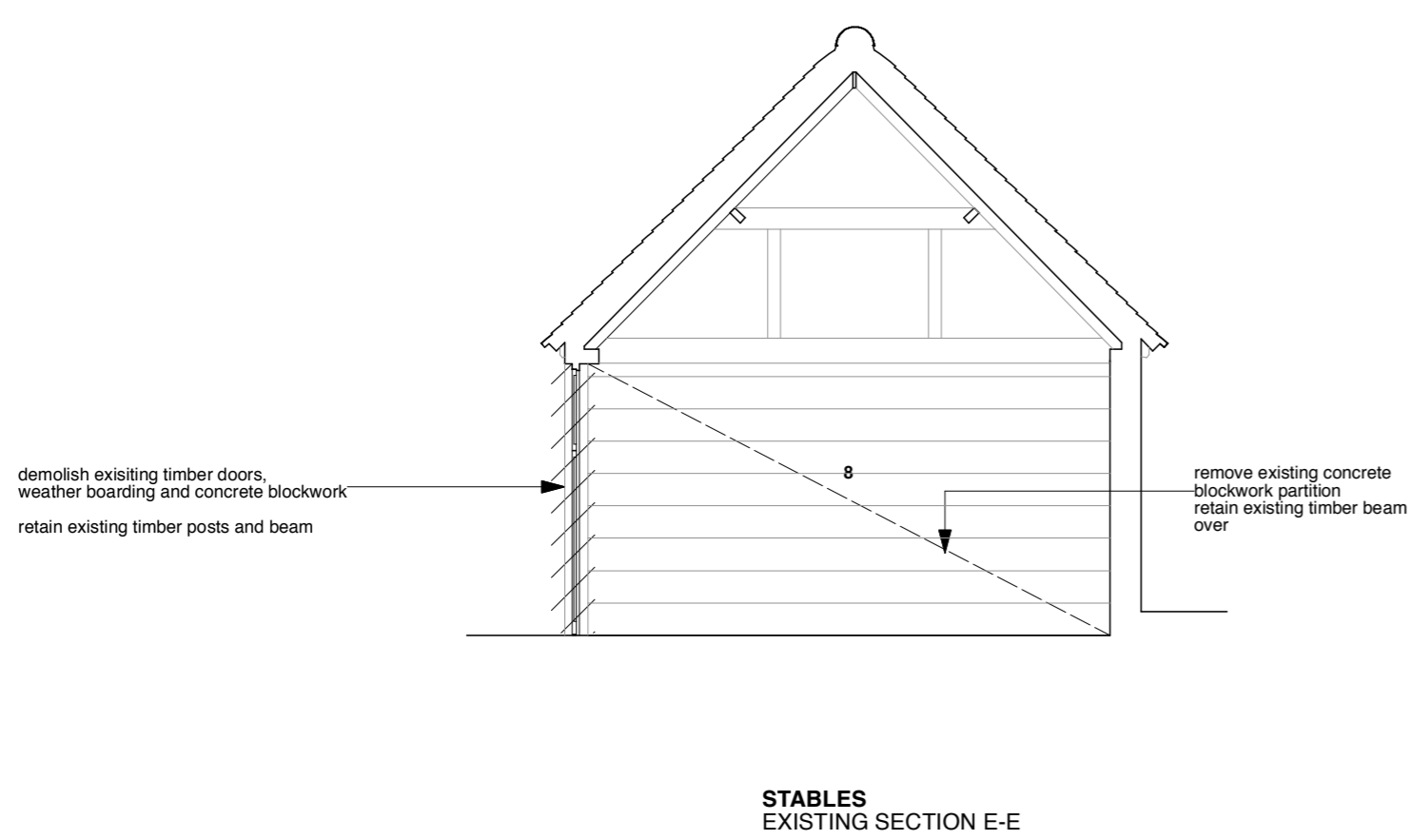
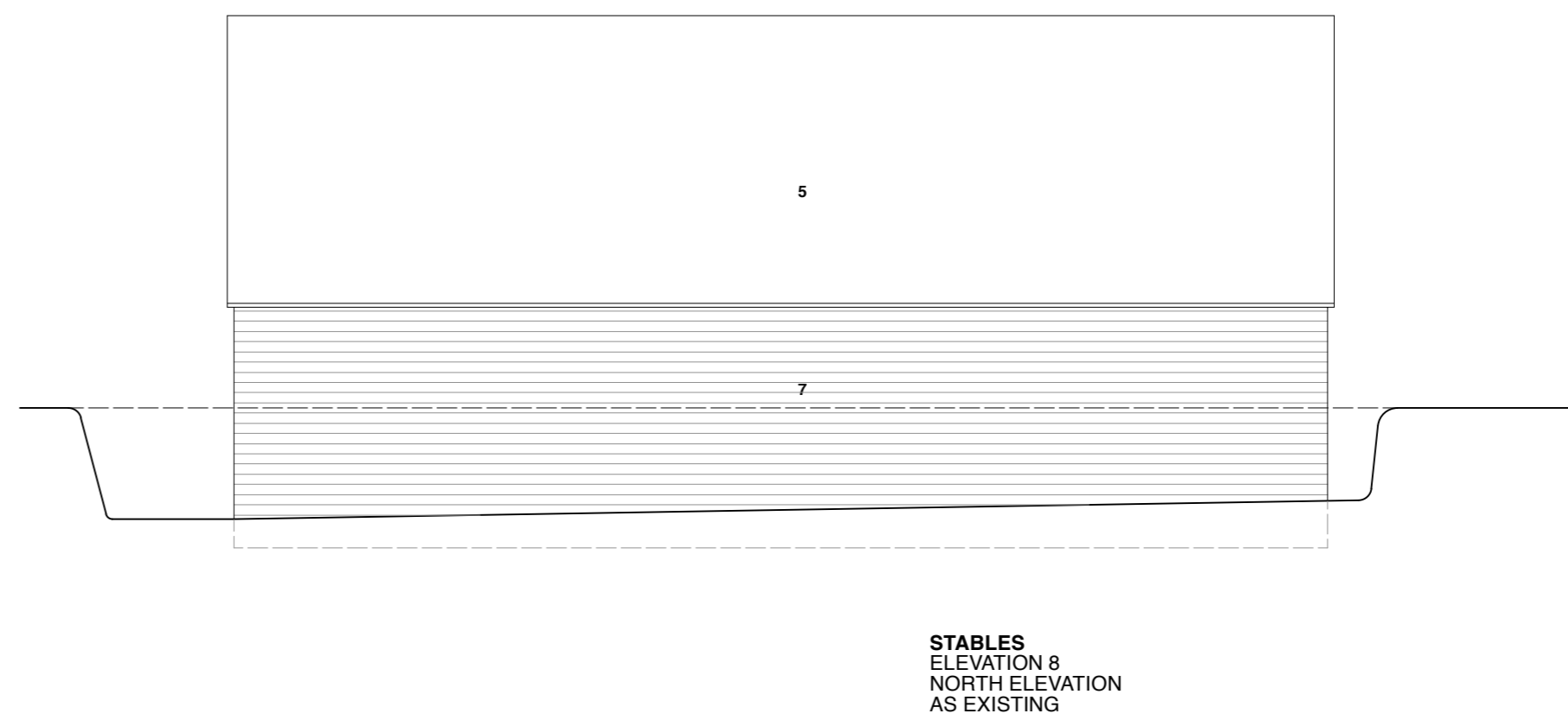
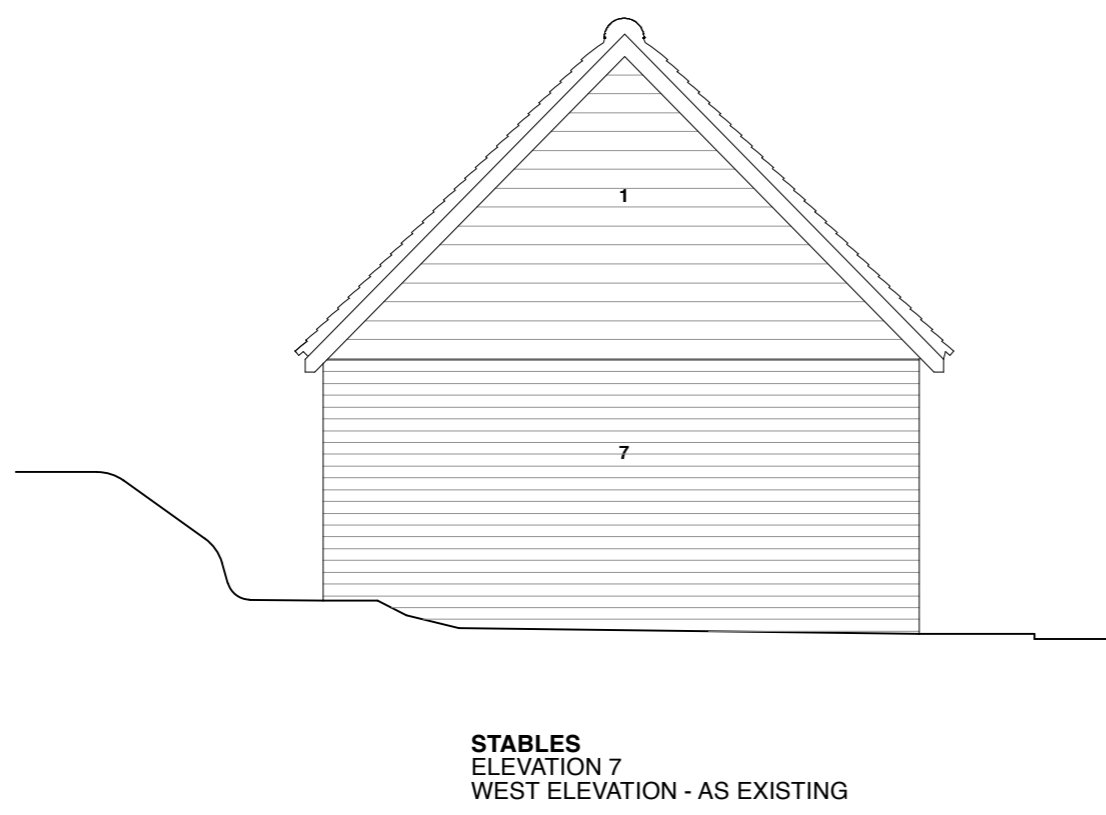
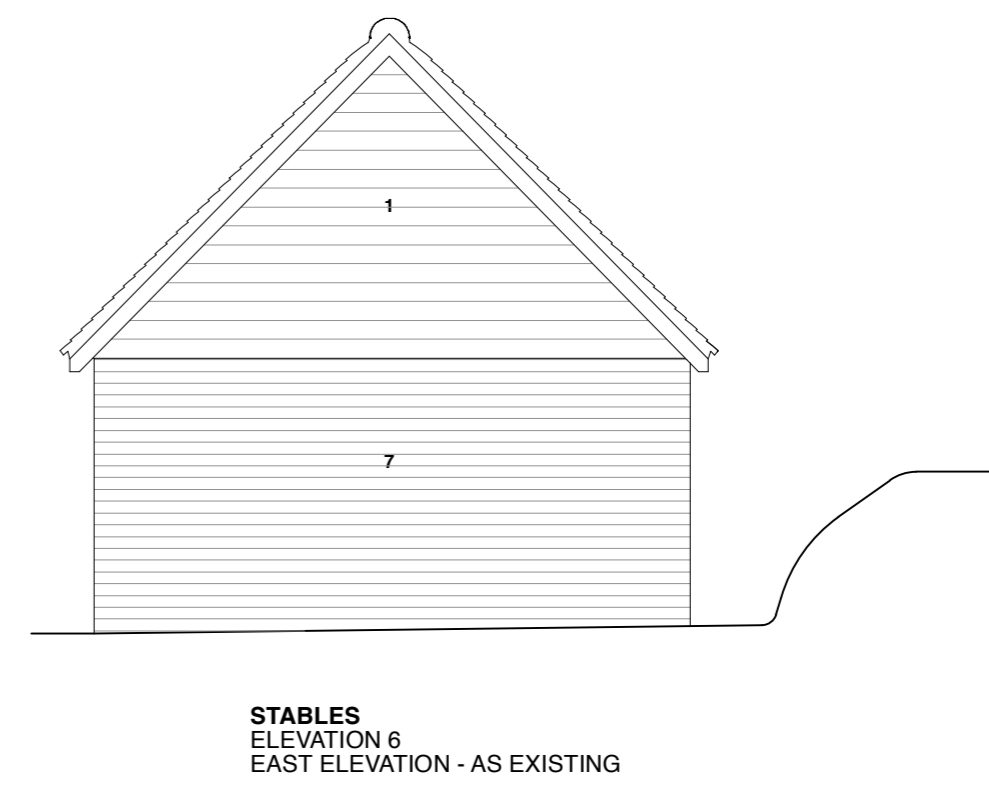
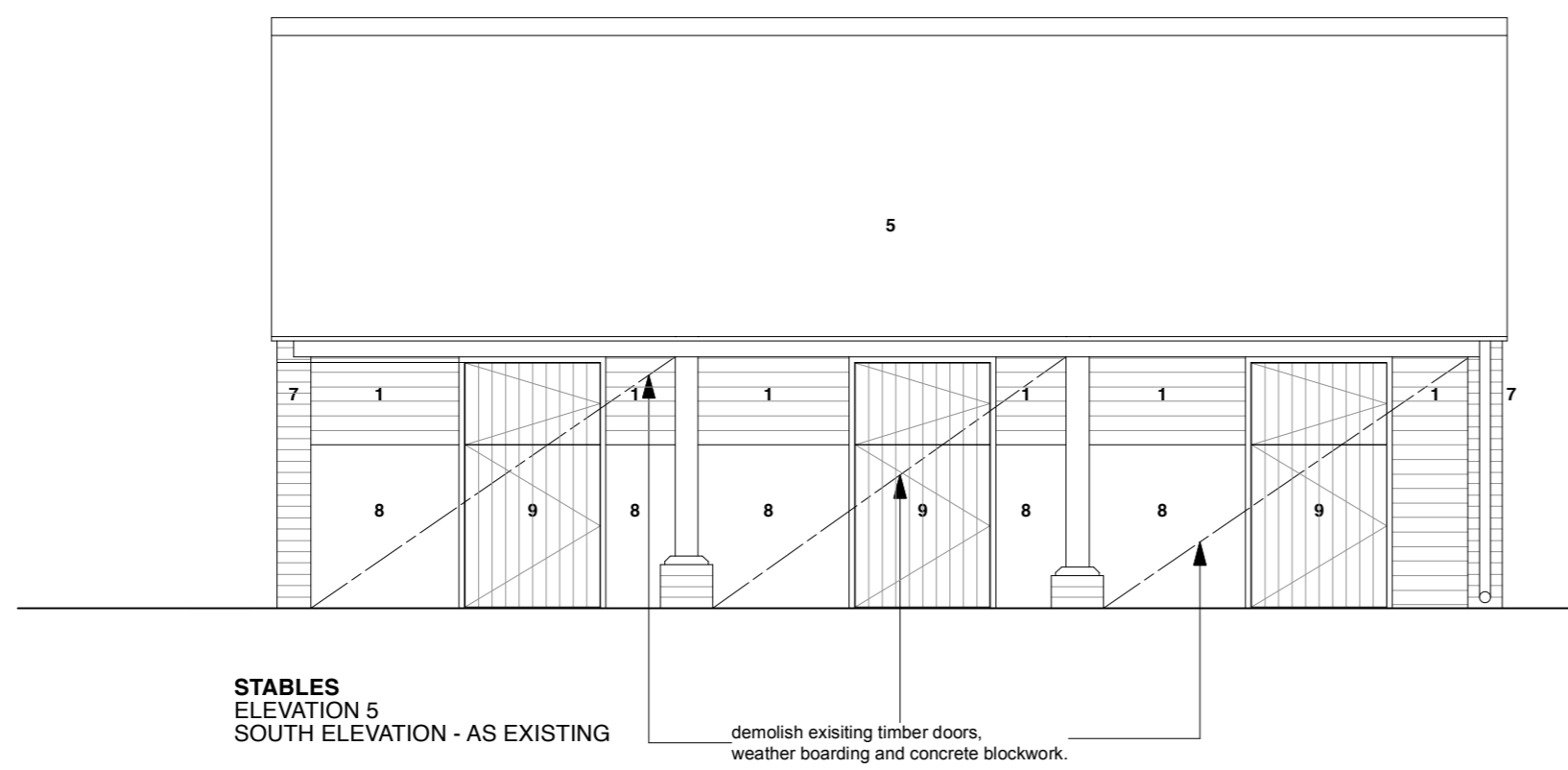

JOB	HARBOROUGH FARM BOUGH BEECH KENT TN8 7PP		
DRG. TITLE	STABLES ELEVATIONS and SECTIONS AS EXISTING		
DRG. NO.	95-000/28/P08		
SCALE	1:50 @ A1	DATE	Aug 2021
REVISION			
READING + WEST ARCHITECTS LLP HARBOROUGH FARM CLINTON LANE BOUGH BEECH KENT TN8 7PP TEL: 020 8940 0700 gary@readingandwest.co.uk www.readingandwestarchitects.co.uk			