

KEY TO MATERIALS

- 1 horizontal softwood tapered weatherboarding - stained black
- 2 horizontal softwood weatherboarding - stained black
- 3 re-built stone plinth
- 4 new stone plinth to match barn plinth
- 5 new plain clay tiles
- 6 colour coated metal double glazed window
- 7 colour coated metal double glazed sliding screen
- 8 frameless double glazed screen
- 9 pre-patinated standing zinc roof
- 10 oak framed double glazed door
- 11 colour coated metal gutter and downpipe
- 12 existing plain clay tiling
- 13 existing brickwork
- 14 New timber shutters doors stained black
- 15 Colour coated metal double glazed screen and door

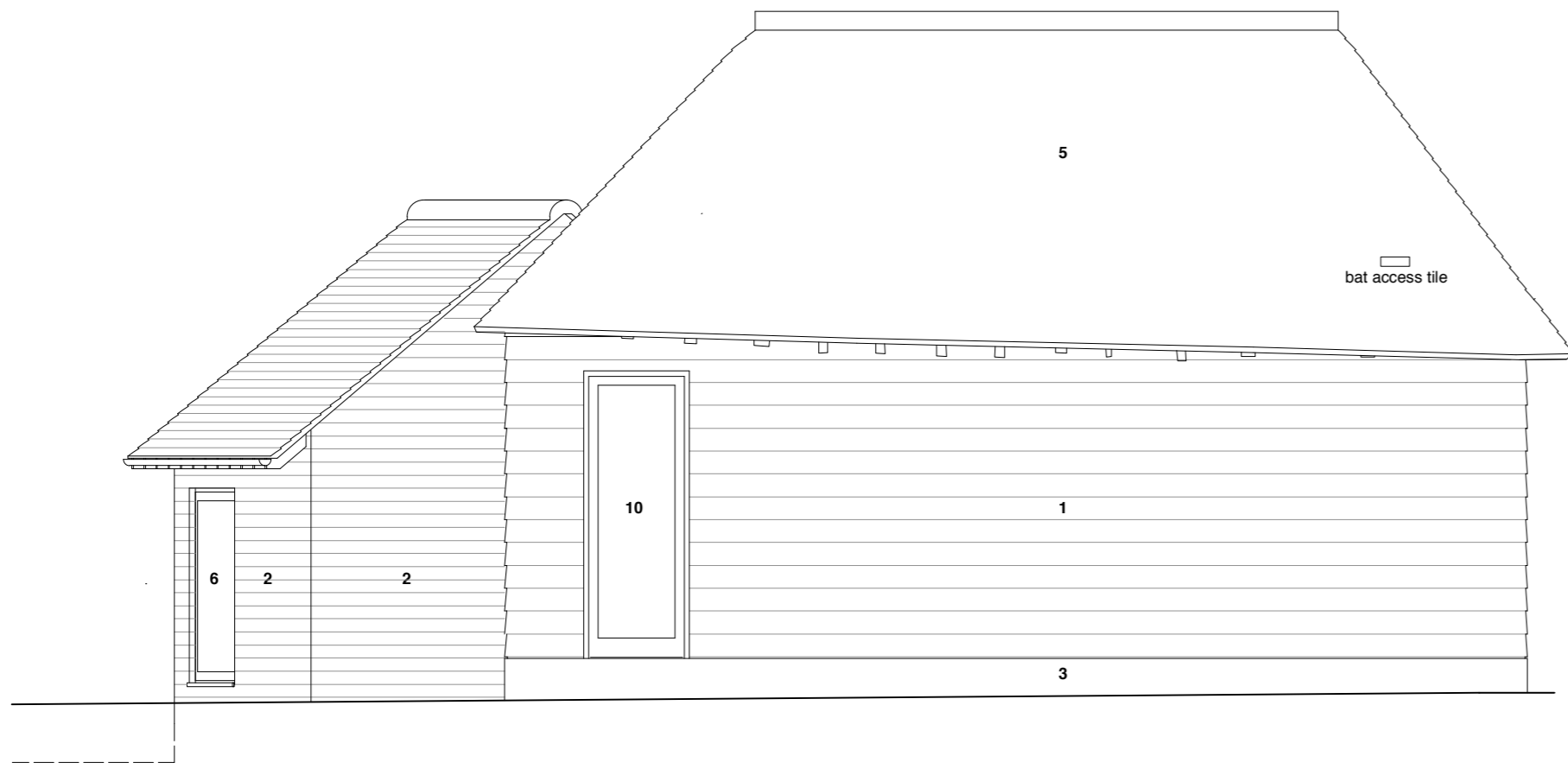

BARN and NEW EXTENSION
NORTH ELEVATION
AS PROPOSED

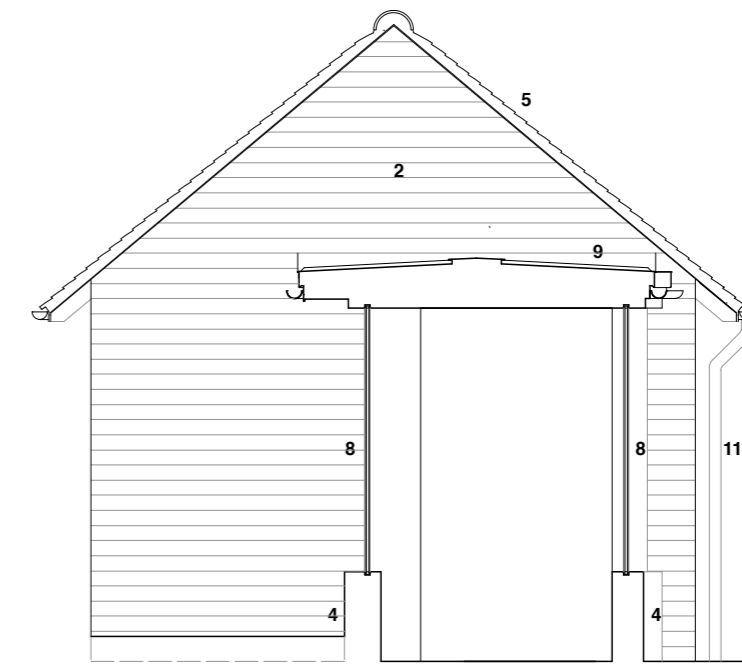

NEW EXTENSION
SECTION F-F
NORTH WEST ELEVATION / SECTION THRO' GLAZED LINK
AS PROPOSED

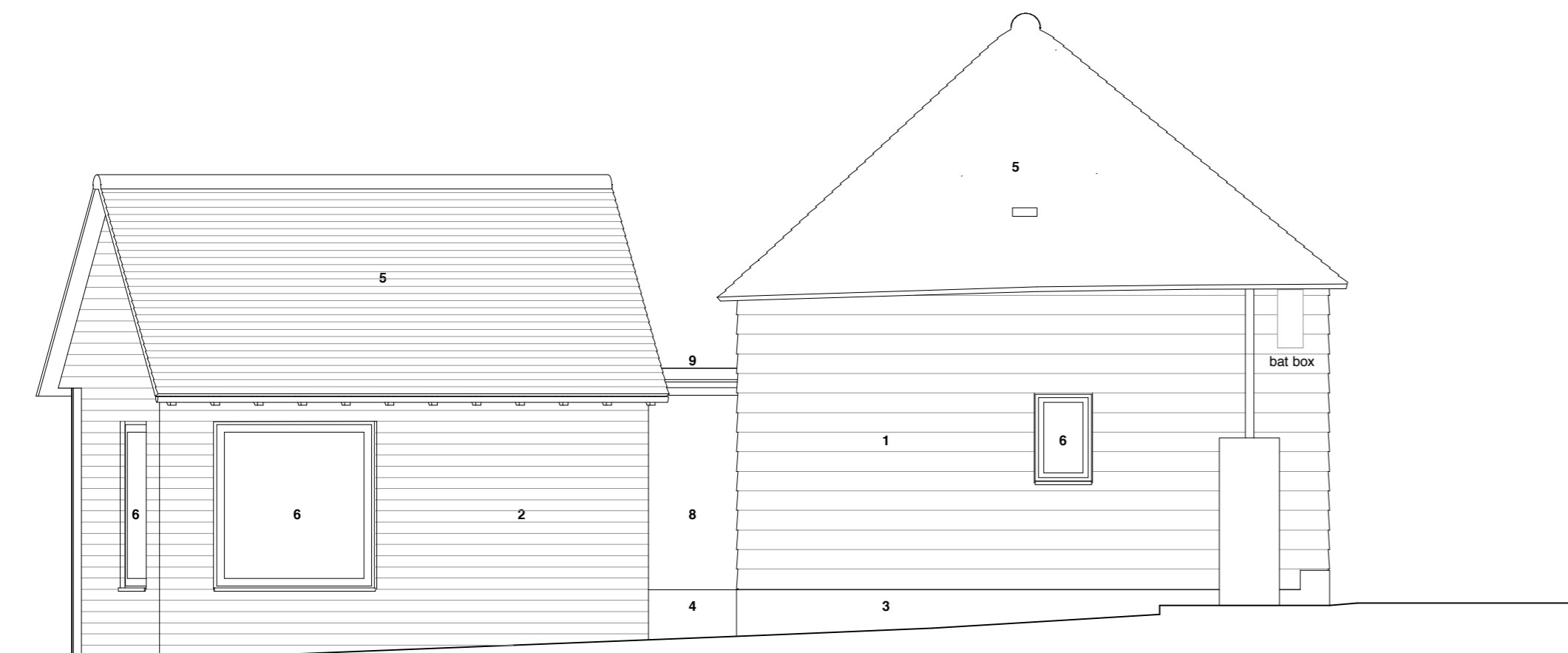

BARN and NEW EXTENSION
EAST ELEVATION
AS PROPOSED



NEW EXTENSION
NORTH EAST ELEVATION
AS PROPOSED

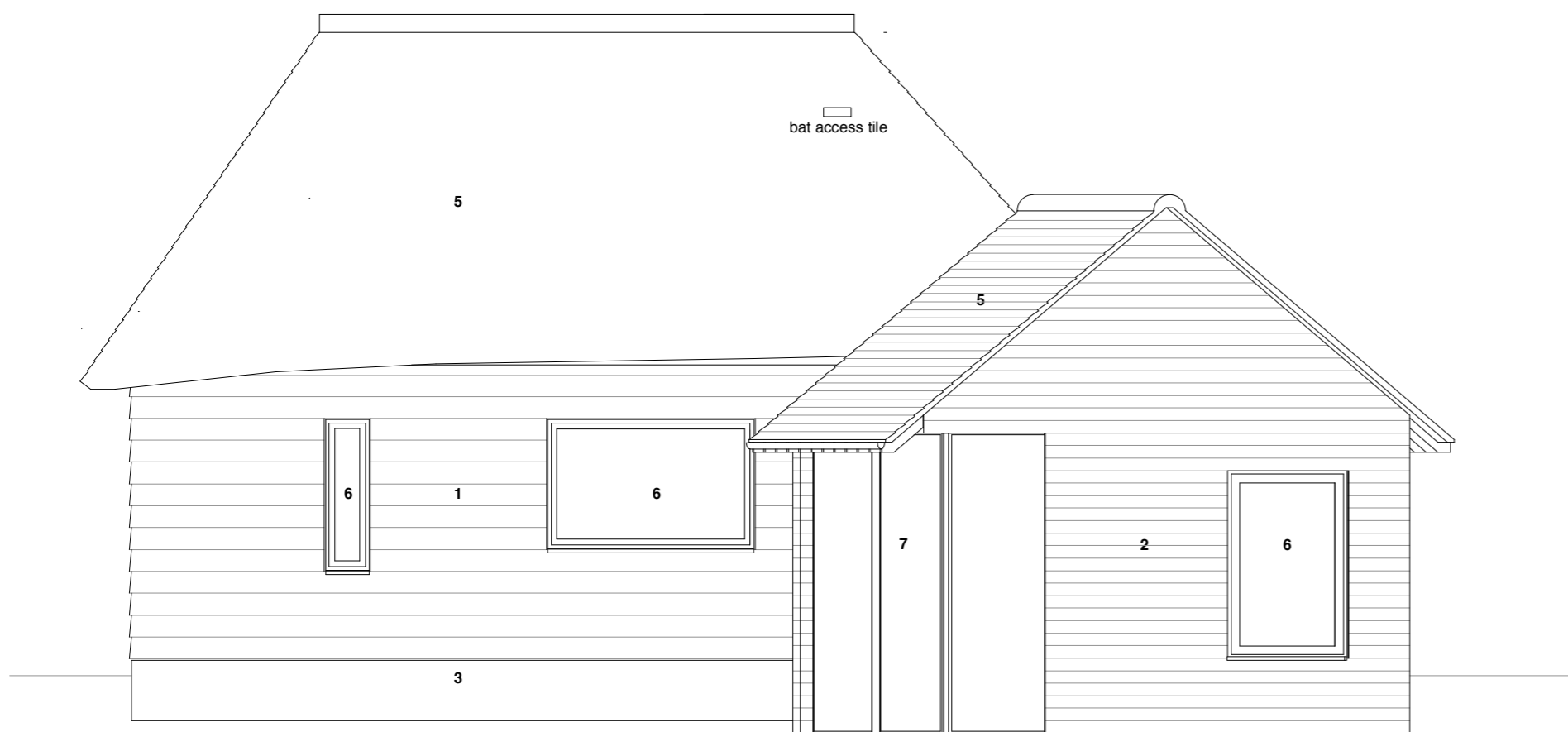

BARN and NEW EXTENSION
SOUTH ELEVATION
AS PROPOSED

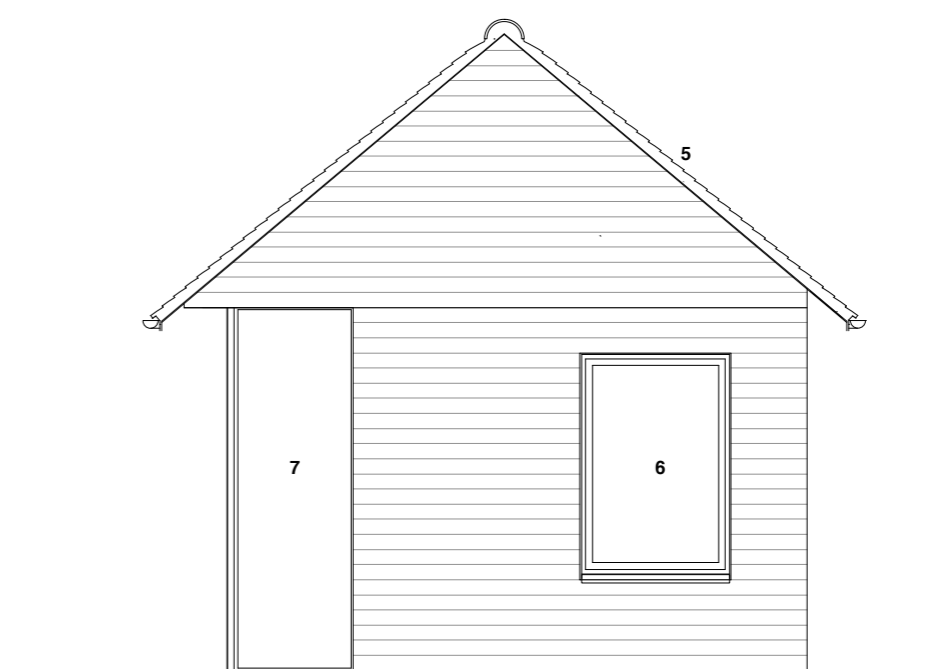

NEW EXTENSION
SOUTH EAST ELEVATION
AS PROPOSED

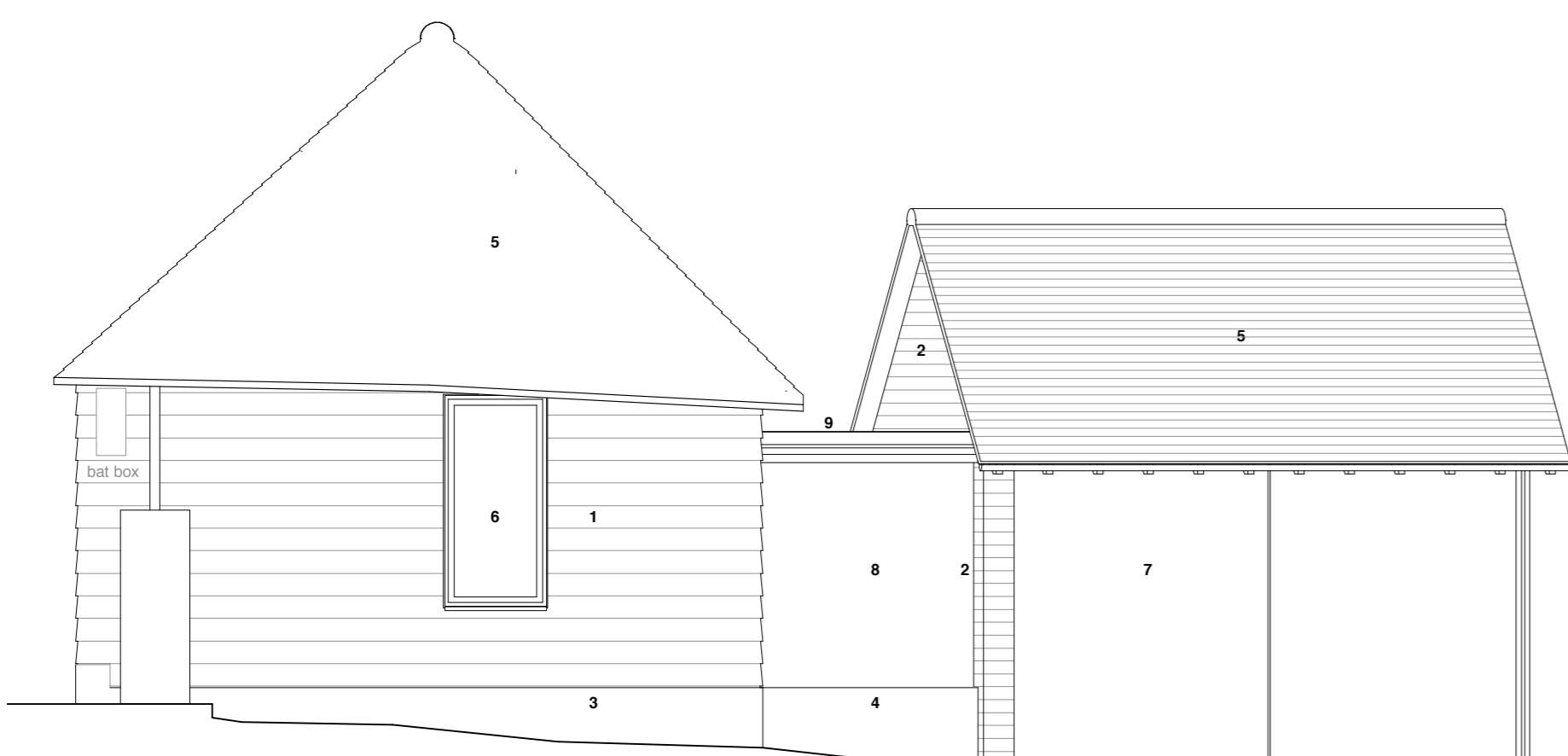

BARN and NEW EXTENSION
WEST ELEVATION
AS PROPOSED

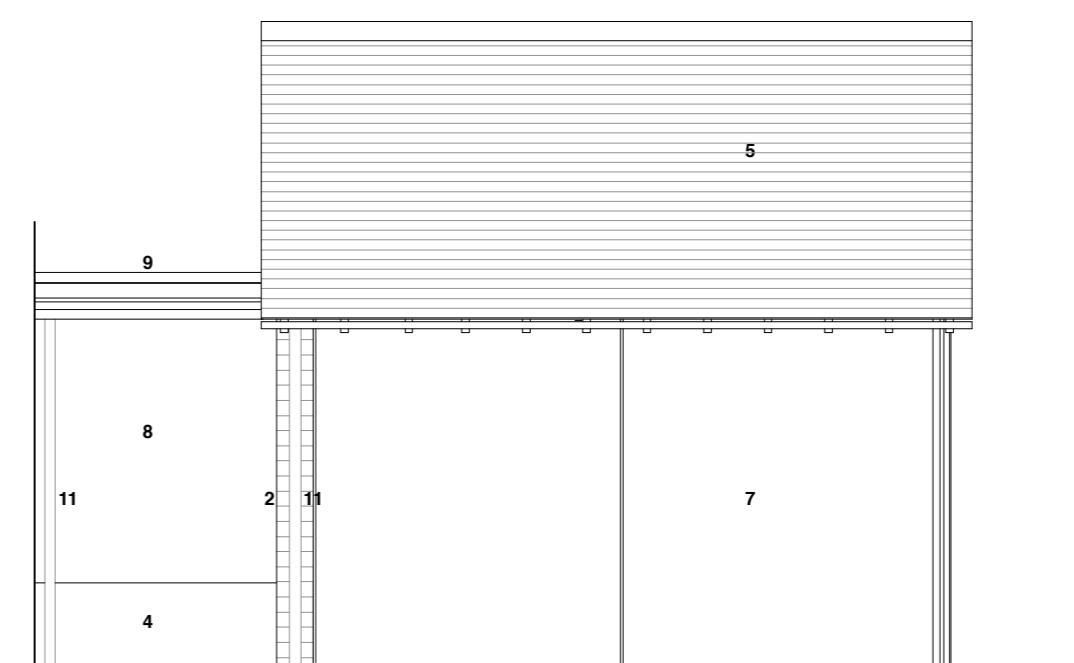

NEW EXTENSION
SOUTH WEST ELEVATION
AS PROPOSED

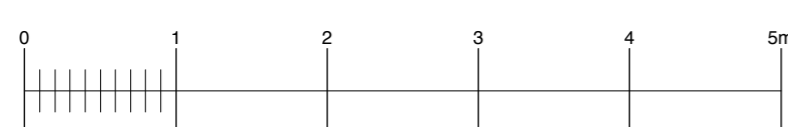

JOB	HARBOROUGH FARM BOUGH BEECH KENT TN8 7FP		
DRG. TITLE	BARN and NEW EXTENSION ELEVATIONS AS PROPOSED		
DRG. NO.	95-000/28/P11		
SCALE	1:50 @ A1	DATE	Aug 2021
REVISION			
READING + WEST ARCHITECTS LLP HARBOROUGH FARM CLINTON LANE BOUGH BEECH KENT TN8 7FP TEL: 020 8940 0700 gary@readingandwest.co.uk www.readingandwestarchitects.co.uk			