

- KEY TO MATERIALS**
- 1 horizontal softwood weatherboarding
 - 2 galvanised steel corrugated roof
 - 3 galvanised steel field gate
 - 4 close boarded softwood fence
 - 5 plain clay tiling
 - 6 part brick part stone plinth
 - 7 existing brickwork
 - 8 existing painted concrete blockwork
 - 9 existing timber stable doors

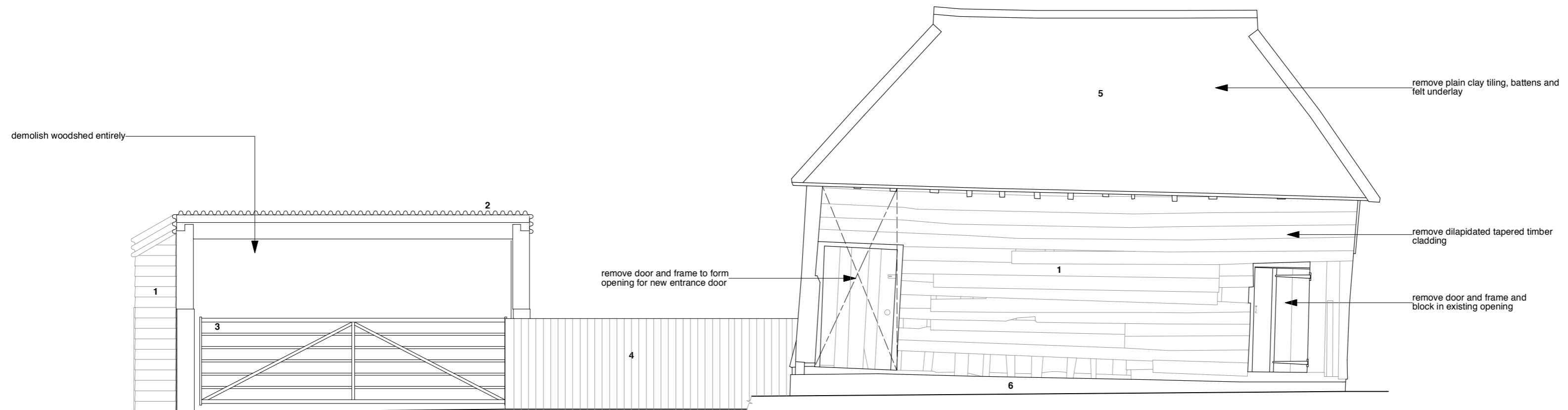

BARN and WOODSHED - ELEVATION 3
 NORTH ELEVATION
 AS EXISTING
 timber frame to existing barn to be retained



BARN and WOODSHED
 EAST ELEVATION
 AS EXISTING
 timber frame to existing barn to be retained

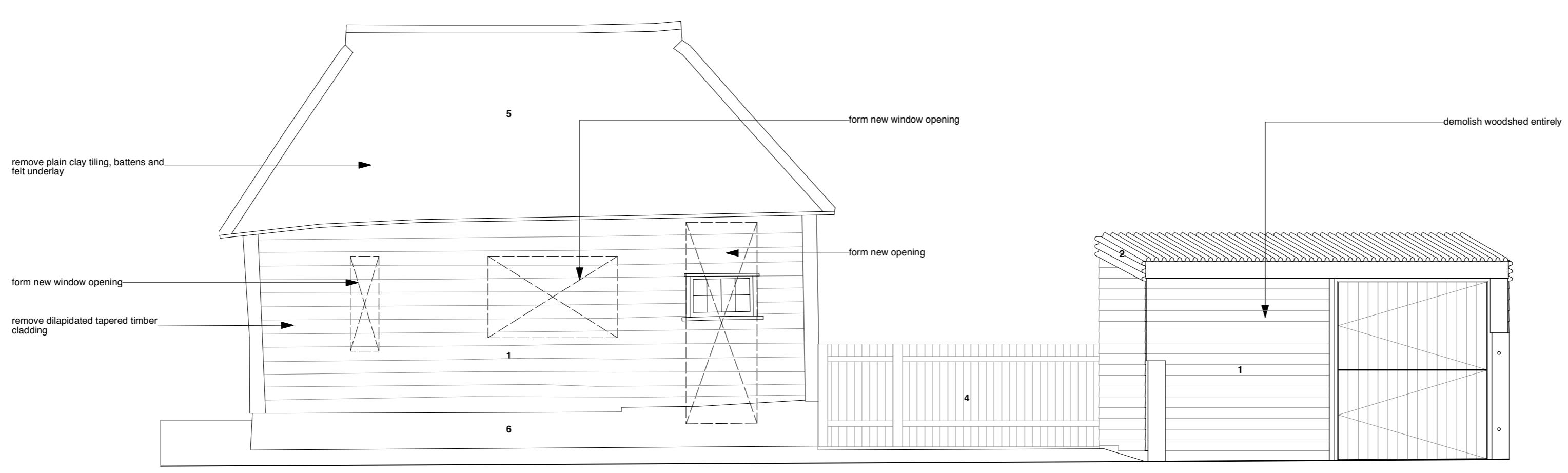

BARN and WOODSHED
 SOUTH ELEVATION
 AS EXISTING
 timber frame to existing barn to be retained

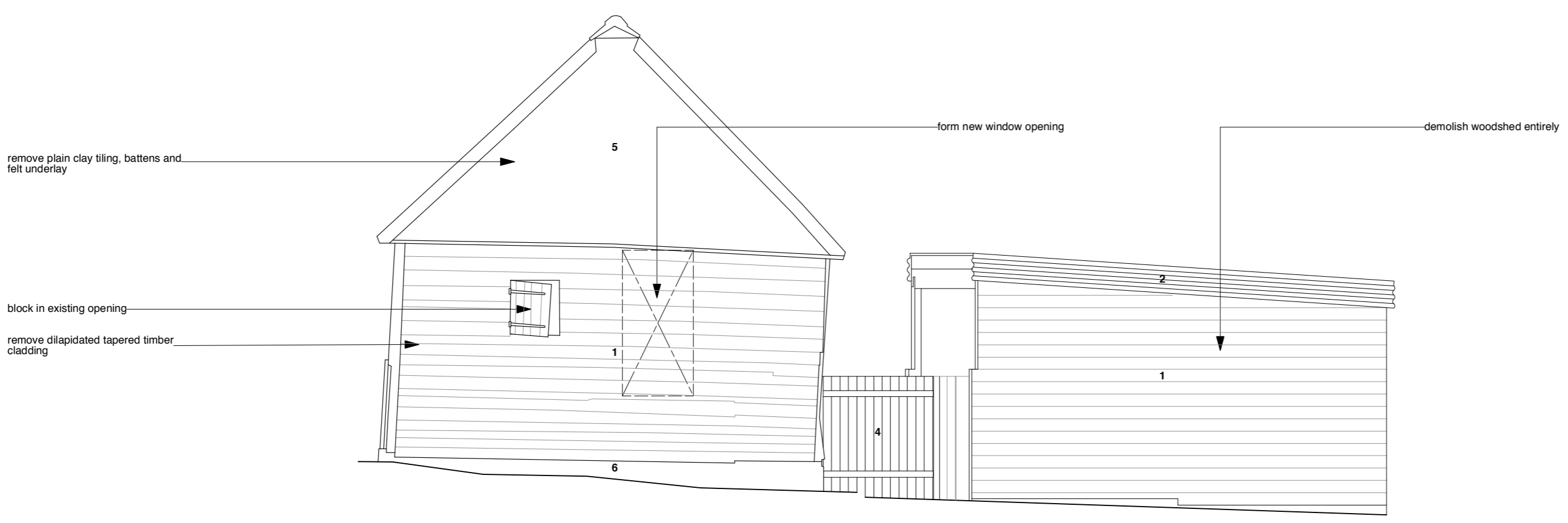

BARN and WOODSHED
 WEST ELEVATION
 AS EXISTING
 timber frame to existing barn to be retained

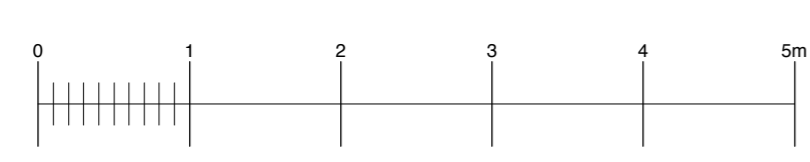

JOB	HARBOROUGH FARM BOUGH BEECH KENT TN8 7PP		
DRG. TITLE	BARN and WOODSHED ELEVATIONS AS EXISTING		
DRG. NO.	95-00/28/P06		
SCALE	1:50 @ A1	DATE	Aug 2021
REVISION			
READING + WEST ARCHITECTS LLP HARBOROUGH FARM CLINTON LANE BOUGH BEECH KENT TN8 7PP TEL: 020 8940 0700 gary@readingandwest.co.uk www.readingandwestarchitects.co.uk			