

Left Flank  
 Front Elevation  
 Right Flank  
 Rear Elevation

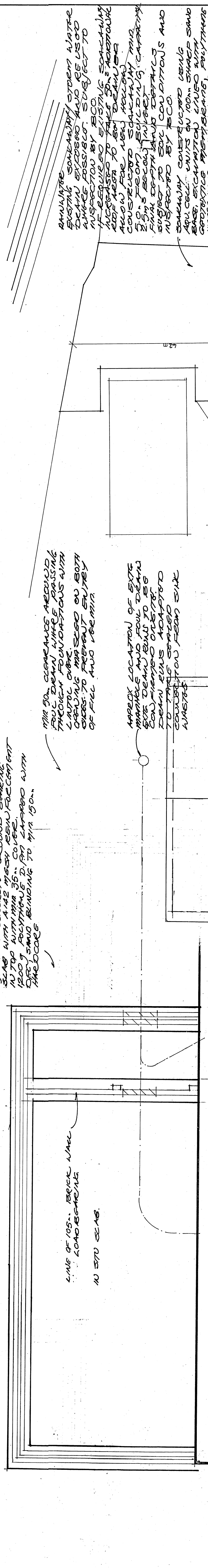

FOUNDATION LAYOUT  
 ROOF PLAN (Proposed)

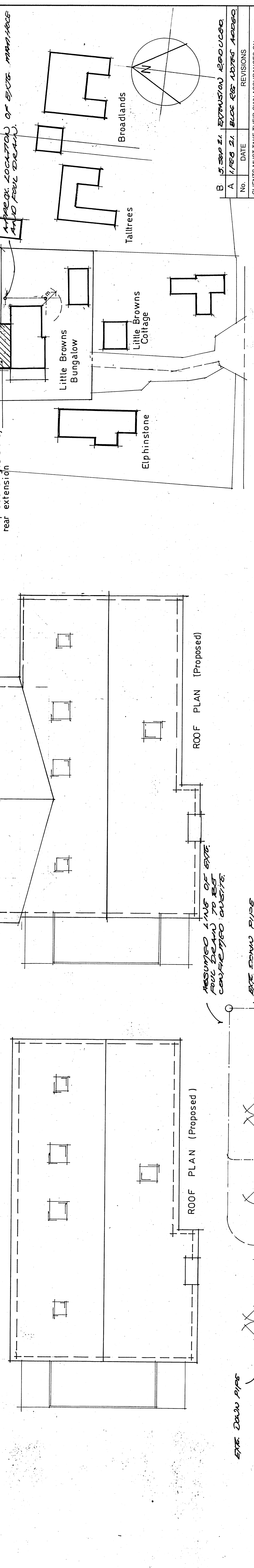

ROOF PLAN (Proposed)  
 FIRST FLOOR PROPOSED TO FIRST FLOOR

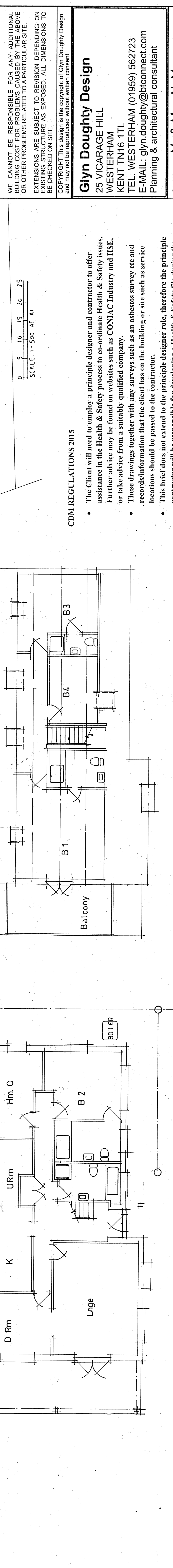

GROUND FLOOR 137.6m<sup>2</sup>  
 NO EXTENSION PROPOSED TO FIRST FLOOR

MIN 900 CLEARANCE AROUND FAULT DRAIN WHILE PASSING THROUGH FOUNDATIONS WITH LAUNCH OVER. CHECKING OF BOTH OPERATIONS TO BE COMPLETED BY FULL AND PARTIAL SURVEY.

APPROX LOCATION OF EXISTING FAULT DRAIN AND FAULT DRAIN. EXISTING FAULT DRAIN IS LOCATED UNDER THE EXISTING ROOF. EXISTING FAULT DRAIN IS LOCATED UNDER THE EXISTING ROOF. EXISTING FAULT DRAIN IS LOCATED UNDER THE EXISTING ROOF.

APPROX LOCATION OF EXISTING FAULT DRAIN AND FAULT DRAIN. EXISTING FAULT DRAIN IS LOCATED UNDER THE EXISTING ROOF. EXISTING FAULT DRAIN IS LOCATED UNDER THE EXISTING ROOF. EXISTING FAULT DRAIN IS LOCATED UNDER THE EXISTING ROOF.

APPROX LOCATION OF EXISTING FAULT DRAIN AND FAULT DRAIN. EXISTING FAULT DRAIN IS LOCATED UNDER THE EXISTING ROOF. EXISTING FAULT DRAIN IS LOCATED UNDER THE EXISTING ROOF. EXISTING FAULT DRAIN IS LOCATED UNDER THE EXISTING ROOF.

APPROX LOCATION OF EXISTING FAULT DRAIN AND FAULT DRAIN. EXISTING FAULT DRAIN IS LOCATED UNDER THE EXISTING ROOF. EXISTING FAULT DRAIN IS LOCATED UNDER THE EXISTING ROOF. EXISTING FAULT DRAIN IS LOCATED UNDER THE EXISTING ROOF.

REVISIONS

No.	DATE	REVISIONS
A	1 FEB 21	BLDG REF ADDRESS ADDED
B	15 SEP 21	EXTENSION REVISED

CLIENTS MUST TAKE THEIR OWN ASSURANCES ON:  
 1. Suitability of ground for foundation design  
 2. Position of main sewer (if applicable)  
 3. Position of main sewer (if applicable)  
 4. Trees and their effect on foundation design

WE CANNOT BE RESPONSIBLE FOR ANY ADDITIONAL DAMAGE TO THE BUILDING OR SITE OR OTHER PROBLEMS RELATED TO A PARTICULAR SITE. EXTENSIONS ARE SUBJECT TO REVISION DEPENDING ON THE RESULTS OF THE SURVEY AS EXPOSED. ALL DIMENSIONS TO BE CHECKED ON SITE.

COPYRIGHT This design is the copyright of Glyn Doughty Design and may not be reproduced without written consent.

**Glyn Doughty Design**  
 25 VICARAGE HILL  
 WESTERHAM  
 KENT TN16 1TL  
 TEL: WESTERHAM (01959) 562723  
 E-MAIL: glyn.doughty@btconnect.com  
 Planning & architectural consultant

CLIENT: Mr & Mrs N. Moore  
 Extension and alterations to  
 Little Browns Bungalow,  
 Honey Pot Lane, Edenbridge,  
 SITE DETAILS & FLOOR PLANS  
 ELEVATIONS (Existing)

DO NOT SCALE THIS DRAWING  
 SCALE 1-100 1-500  
 DRAWN G.T.D DATE 10 Aug 20  
 DRAWING No. MN 2003-01 revision  
 A/B

CDM REGULATIONS 2015

- The Client will need to employ a principle designer and contractor to offer assistance in the Health & Safety process to co-ordinate Health & Safety issues. Further advice may be found on websites such as CONIAC Industry and HSE, or take advice from a suitably qualified company.
- These drawings together with any surveys such as an asbestos survey etc and records/information that the client has on the building or site such as service locations should be passed to the contractor.
- This brief does not extend to the principle designer role, therefore the principle contractor will be responsible for developing a Health & Safety file during the period of construction and passing this to the client as an "as built" Health & Safety file.