



Key:

-  Existing Wall
-  Proposed Wall

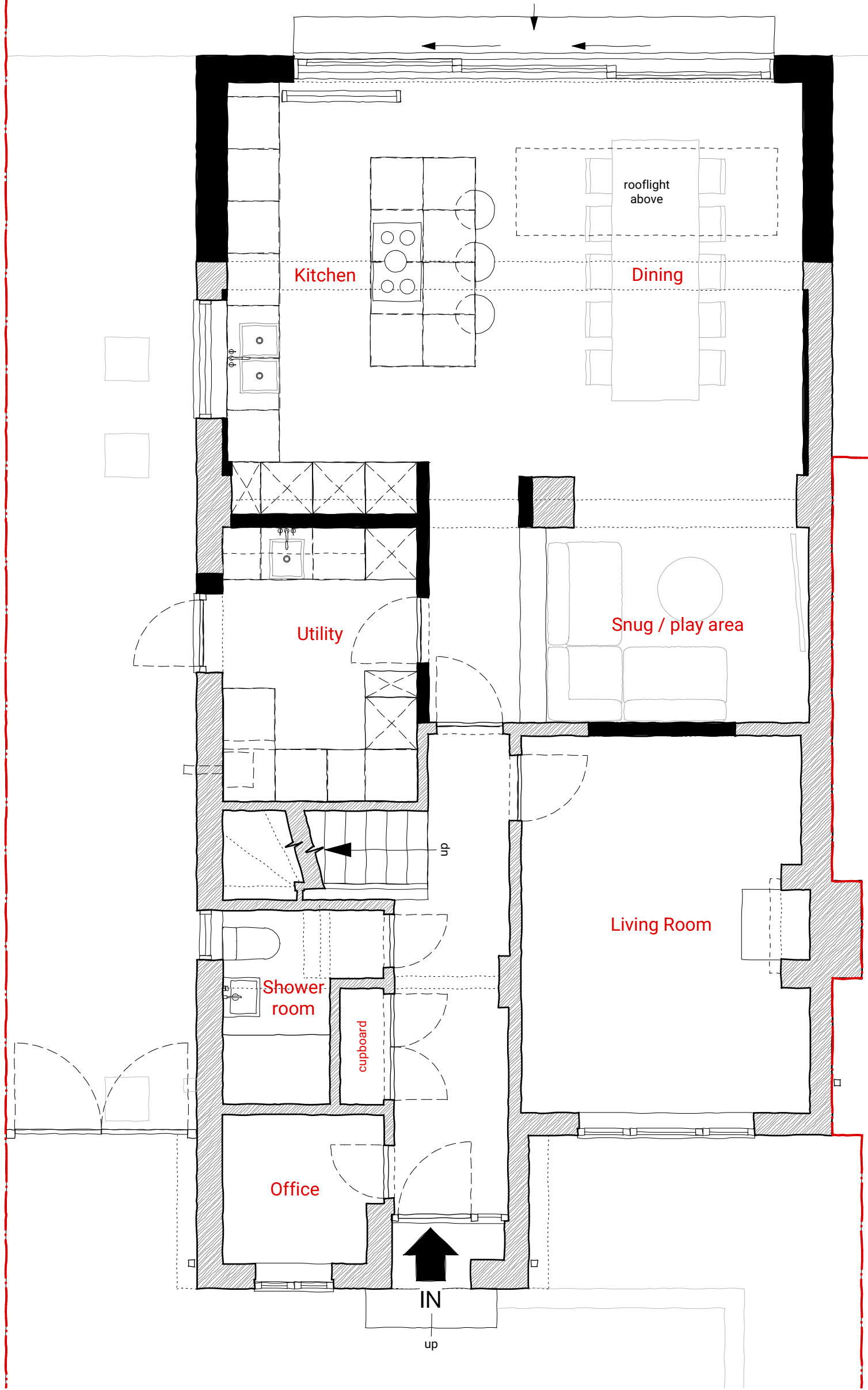

Ralph Kent
architect

5 Jonathan Close
Lymington Hampshire SO41 9DY

+44 (0) 1590 615135
studio@ralphkent.archi

Project
14 New Road, Ashurst SO40 7BS

Proposed Ground Floor Plan

Date	Scale	Status
September 2021	1/50@A3	PLANNING
Project Number	Drawing Number	

0043 210

PLANNING