

EXISTING GROUND FLOOR PLAN

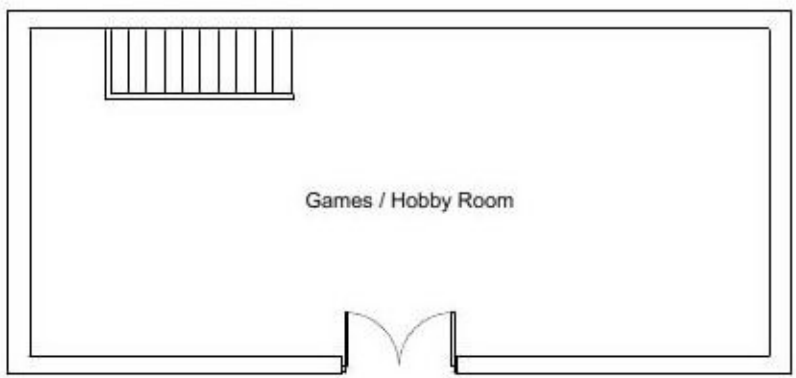

EXISTING FIRST FLOOR PLAN

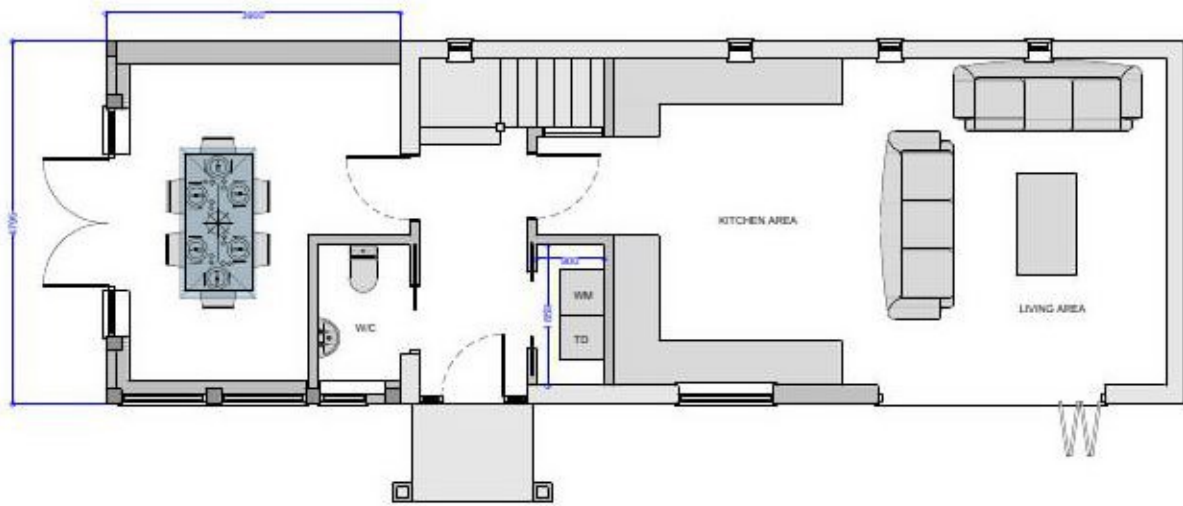

PROPOSED GROUND FLOOR PLAN

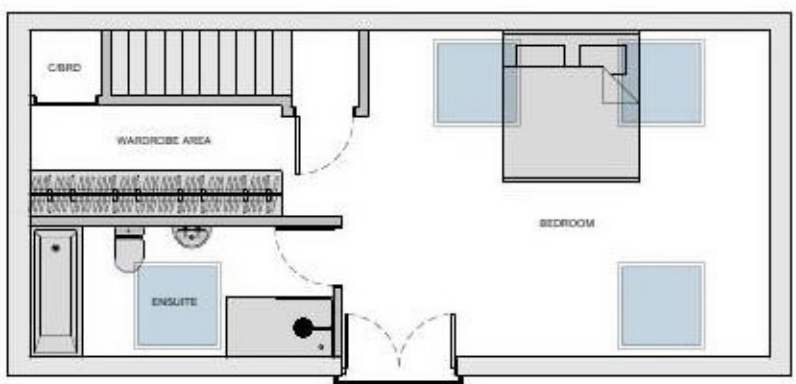

PROPOSED FIRST FLOOR PLAN



Rev	Description	Date

- These drawings have been prepared for the purpose of obtaining planning approval only.
- All dimensions must be checked on site by the client and/or building contractor.
- The client is responsible for all matters relating to Party Wall Act 1996.
- Where existing drain runs are shown these are assumed only.
- The client is responsible for checking that boundaries are correct and proposals do not conflict with any restrictive covenants which may be in title deeds.
- All works to be executed to the satisfaction of the Local Authority and to comply with all current Building Regulations, Planning Requirements, British Standards and Codes of Practice.



PROJECT		
Conversion and extension of outbuilding to form dwelling.		
ADDRESS		
57, Walton Road		
TITLE		
Proposed Plans		
CLIENT		
Jamnitzky		
DRAWN BY	CHECKED BY	DATE
JY	RY	02/07/2021
SCALE	PROJECT NUMBER	
A1 @ 1:100	LPS970	
DRAWING NUMBER	REV	
1.1	00	



EXISTING FRONT ELEVATION

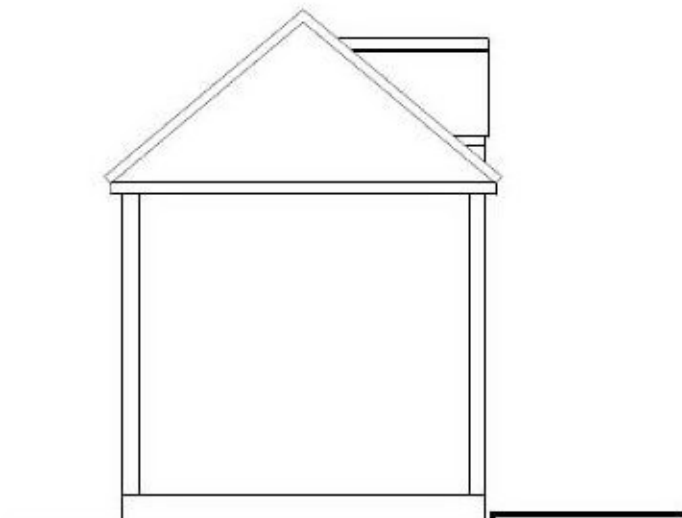

EXISTING SIDE ELEVATION

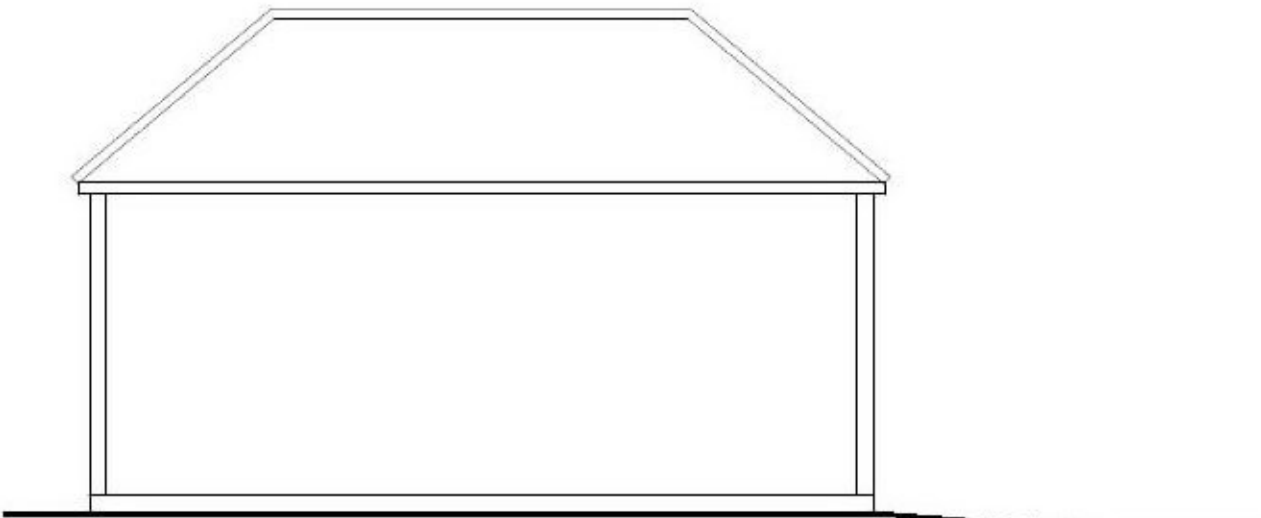

EXISTING REAR ELEVATION

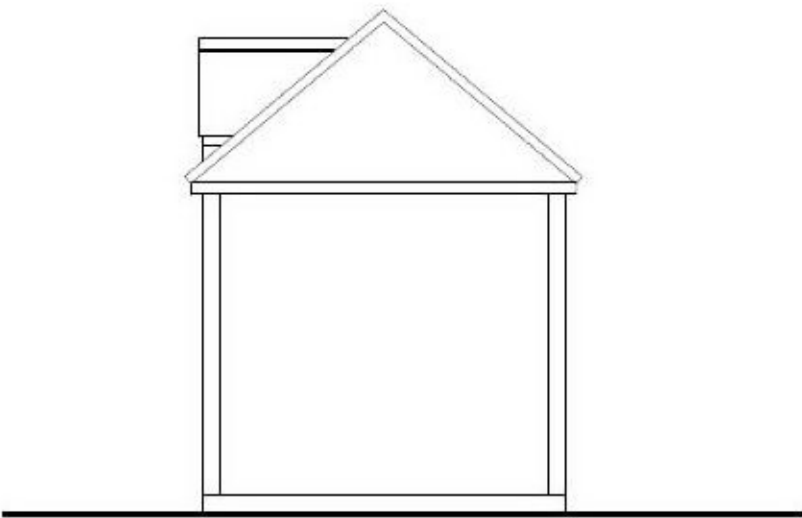

EXISTING SIDE ELEVATION



PROPOSED FRONT ELEVATION



PROPOSED SIDE ELEVATION



PROPOSED REAR ELEVATION

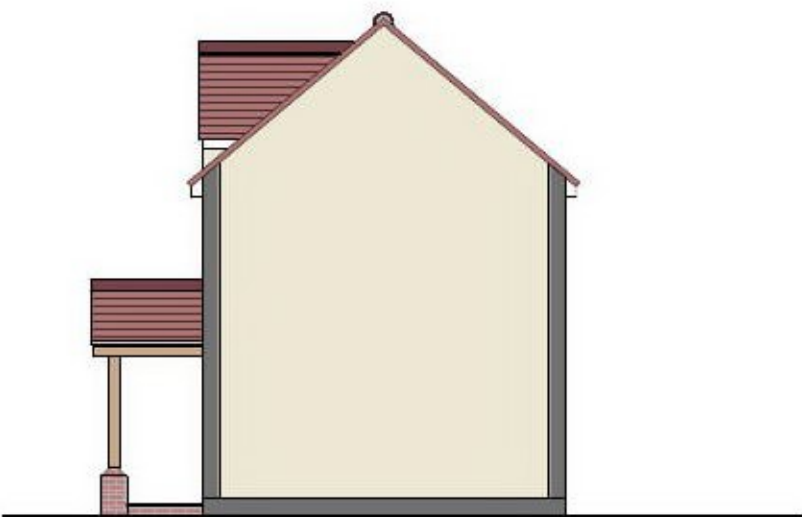

PROPOSED SIDE ELEVATION