

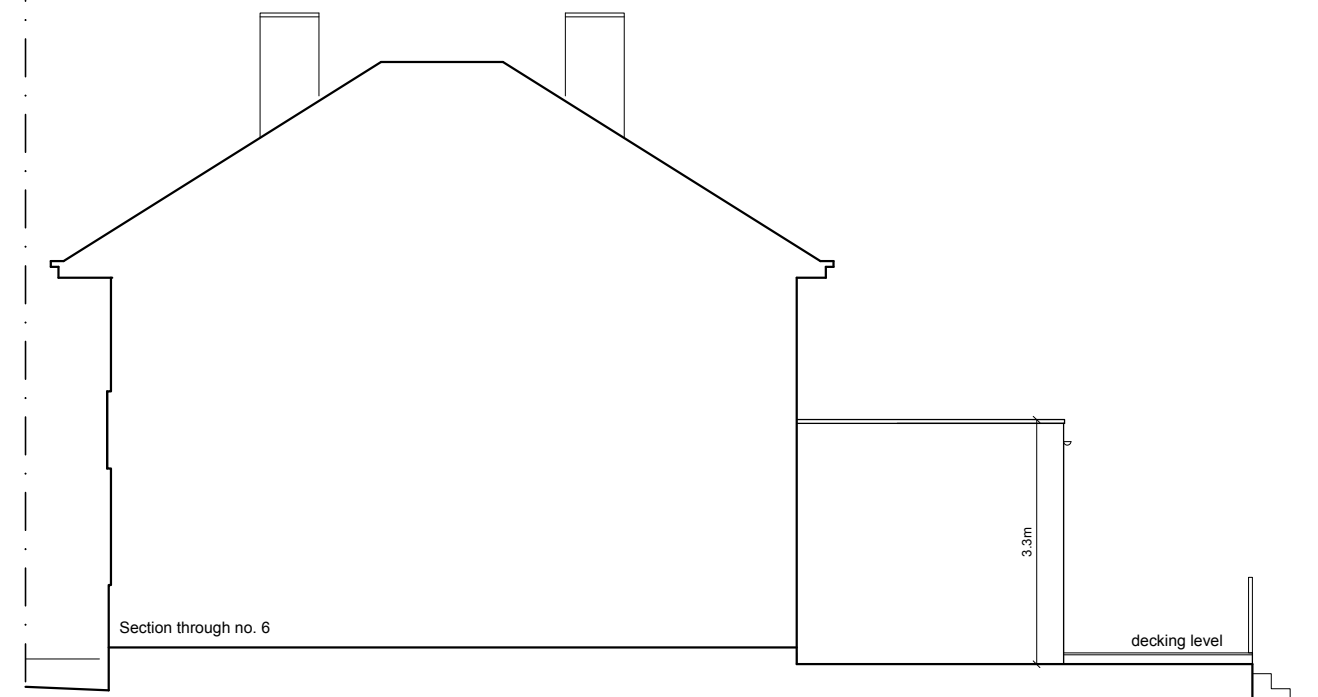

EXISTING SIDE ELEVATION (NORTH)

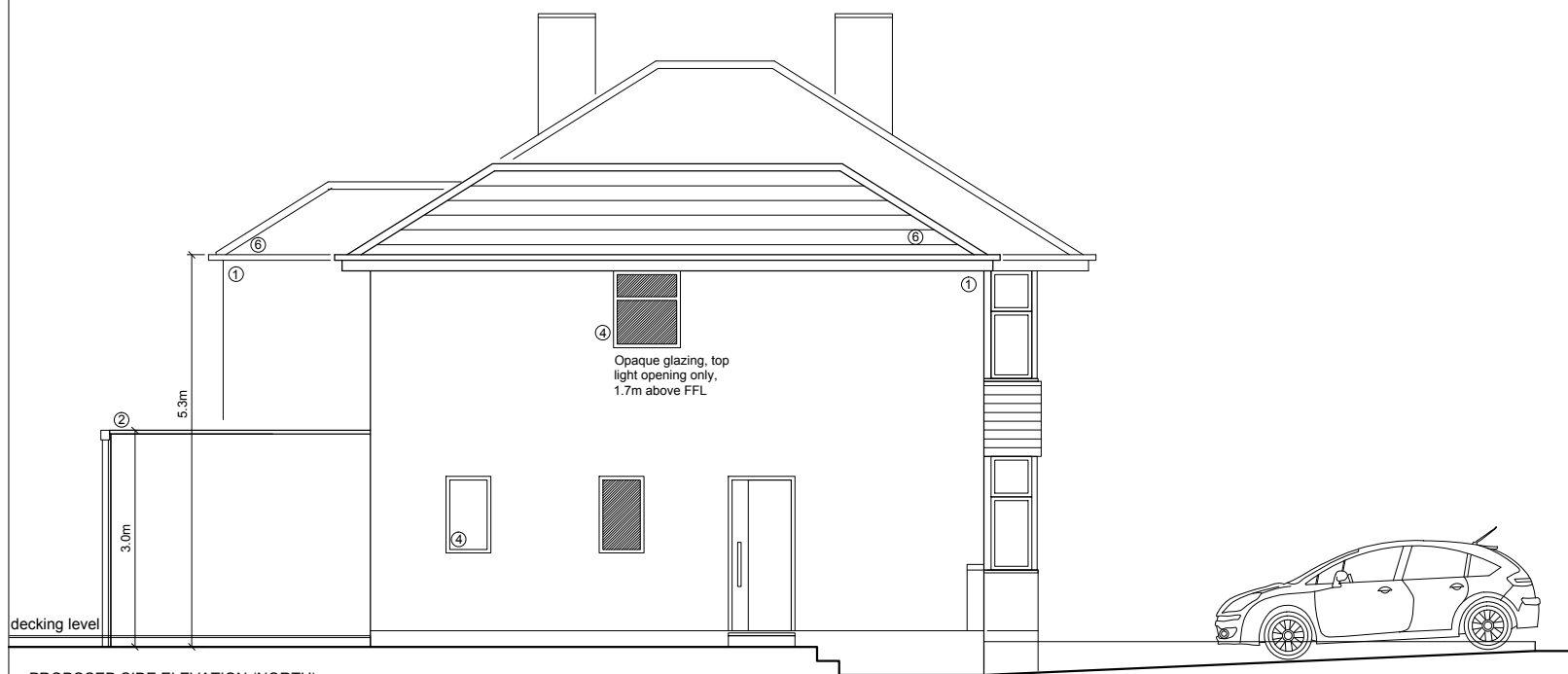

EXISTING SIDE ELEVATION (SOUTH)



PROPOSED SIDE ELEVATION (NORTH)

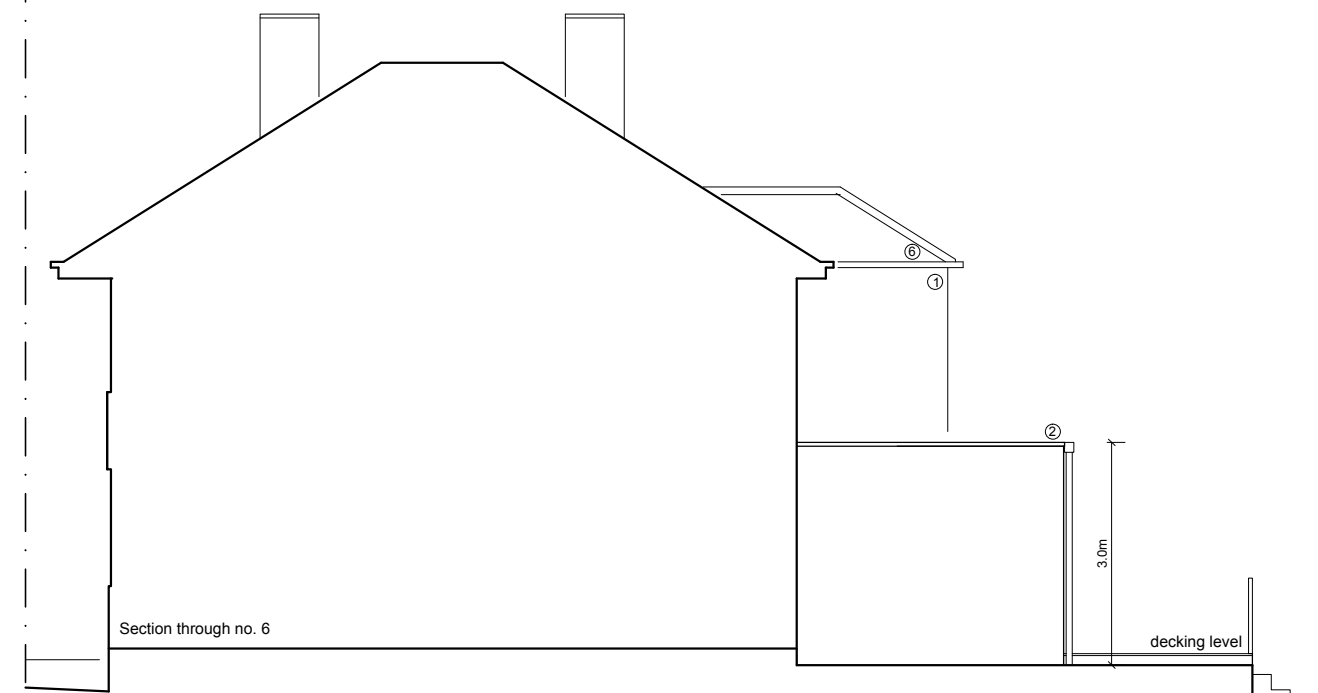

PROPOSED SIDE ELEVATION (SOUTH)

job  
8 THE CRESCENT  
EPSOM KT18 7LL

drg  
NORTH & SOUTH ELEVATIONS  
EXISTING & PROPOSED

status PLANNING  
scale date drn  
1:100 @ A3 SEPTEMBER 2021 JK  
drg no rev  
058.30.02 -

**Knach Ltd**  
Architecture | Construction Consultancy  
RIBA Registered Architect

65 Newton Wood Road  
Ashted, Surrey KT21 1NN  
T: 07841 794555  
E: knachltd@gmail.com

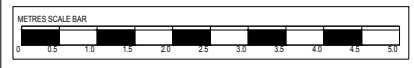

- KEY:
- ① Smooth render, white
  - ② Flat roof with aluminium capping
  - ③ Polyester powder coated aluminium bi-folding door, colour mid-grey
  - ④ Upvc window, white, to match existing
  - ⑤ Flat roof window
  - ⑥ New plain concrete roof tiles to match existing