

Bathroom moved to previous bedroom space

Proposed steel beams above shown blue dotted

Bedroom moved to previous bathroom space

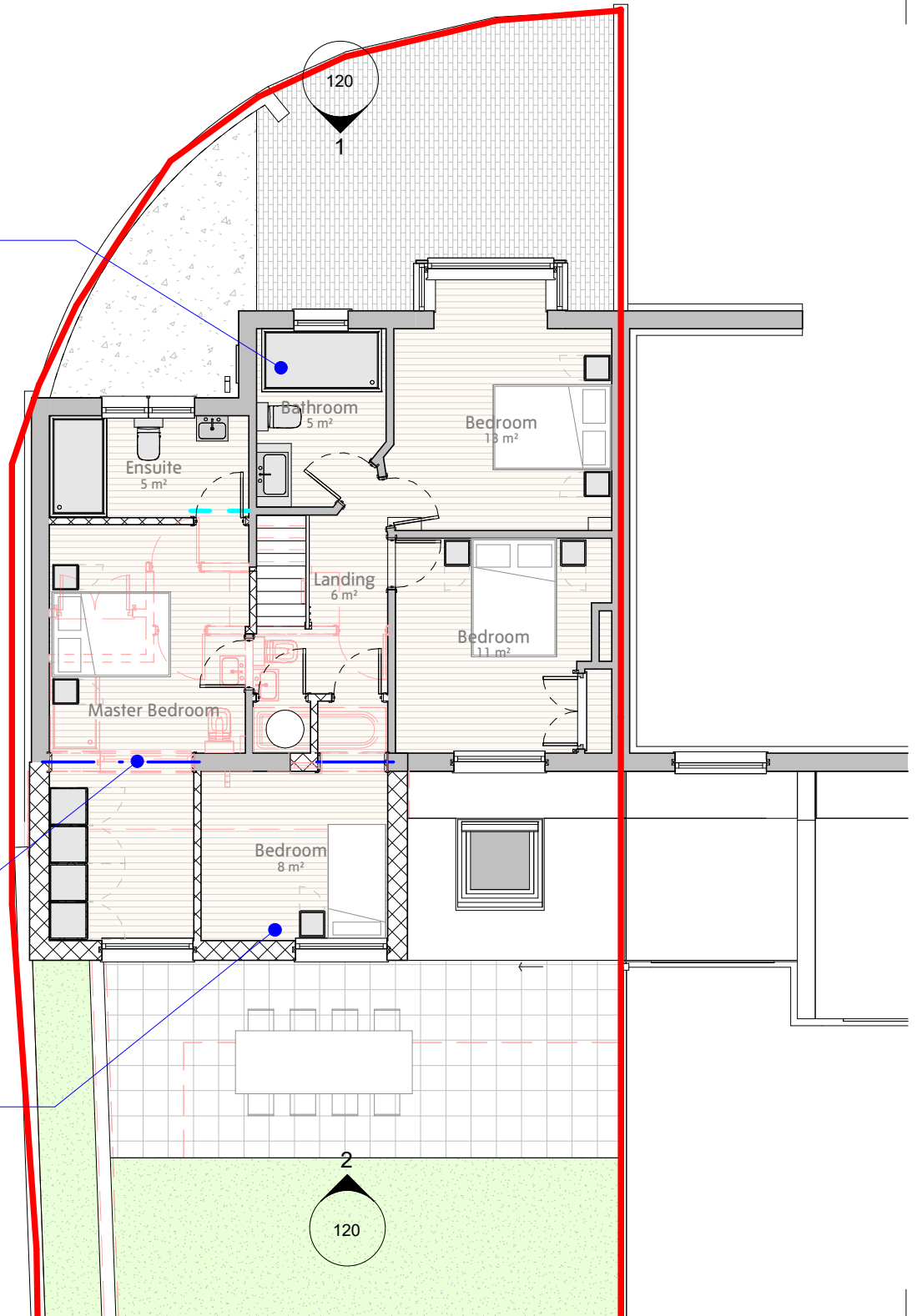

Notes:

1. Do not scale, use figured dimensions only.
2. Contractor / fabricator to check dimensions on site prior to any off site manufacturing.
3. Dimensions are in millimetres unless stated otherwise.
4. Report all discrepancies, conflicts or errors to architect prior to proceeding.
5. Refer to structural engineers design for all load bearing elements, bracing, movement joints and below ground drainage.
6. Refer to mechanical and electrical engineers design for all building services.
7. All works to comply with relevant British Standards and Building Regulations.
8. This drawing and design is the property of Sean Payne Arch & Design Limited and is issued under license to the named recipient only. All copyright law protecting design, artistic & literary work contained within this drawing remains.

How to read this drawing:

1. Demolitions shown in red
2. Grey fill represent existing buildings, hatched fill represents proposed buildings



PROPOSED FIRST FLOOR

SCALE: 1 : 100



Project: 2 Avondale Rd Welling DA16 1NQ

Client: Mr & Mrs Manjrekar

No: 055-P- 111

Rev:

Title: Proposed First Floor Plans

Scale: 1 : 100@ A4

Status: FOR DISCUSSION ONLY

Date: July 2021

www.seanpaynearchdesign.com

info@seanpaynearchdesign.com

+44 (0)704601706

0	2m
1:100 @ A4	
0	1m
1:50 @ A4	

Rev.	Description	Date